Tonight: Clear
Wednesday: Mainly sunny

Victoria Times

Classified 386-2121
News 382-3131

97th YEAR, No. 25 VICTORIA, BRITISH COLUMBIA, TUESDAY, JULY 8, 1980 25 CENTS DAILY; 30 CENTS SATURDAY

Seattle ferry cutback looms

Quick decision on half-full runs

The Victoria Princess ferry may be cut back to one return trip a day between Seattle and Victoria because of lack of passengers, Ald. Bob Wright said today.

Business has not been up to expectations and a quick decision will have to be made, he said.

Wright, Victoria representative on B.C. Steamship Co. which operates the ferry, said the decision will be made at a board meeting early next week.

He said it makes far more sense to have one full trip than two half empty.

Wright said June statistitics, showing only 15,000 passengers coming up from Seattle on the Victoria Princess (compared with 35,000 on the Marguerite the previous June) were greatly disappointing.

"There have been some signs of a recovery in July. We will have to get staff reports on the figures and then make a quick decision."

The ferry, formerly the Queen of Prince Rupert, can hold a maximum of 800 (compared with 1,800 on the Marguerite) but has usually travelled less than half full.

Its current schedule has the boat leaving Seattle at 7:30 a.m., arriving at noon; leaving Victoria at 12:30, arriving at 5 p.m.; leaving Seattle at 6 p.m., arriving at 10:30; and leaving Victoria at 11 p.m., arriving at 6:15 a.m.

The provincial ministry of transport has not released passenger totals on individual runs but it is known the later trips have the fewest passengers.

Wright said a study by BCSC shows tourist business continues to be down through Washington State.

"It is down between 20 per cent and 57 per cent. There's the volcano and the U.S. economy is bad. It's tough to buck something like that."

Wright said it would be up to the board to make a decision on the cutback.

"The important thing is that the decision, whatever it is, must be made quickly."

He said the jetfoil is doing comparatively better than the ferry, although it has not come close to maximum loads.

It is now running at a full schedule all day and would not be able to put in an extra trip to take up the slack if the ferry service is cut back.

The jetfoil is operated by BCSC on behalf of the Flying Princess Transportation Co., which is a private non-profit society.

Bill Halkett photo

ANCIENT FIRS FELL all along Stelly's Cross Road Monday. Some of the trees were standing when pioneer George Stelly farmed 200-acre homestead back in 1881. Municipal crews from Central Saanich crews brought 34 trees down, including these in front of Diana Evans' home at 1682 Stelly's, to help make road wider and safer for schoolchildren and to allow B.C. Tel wiring to be placed underground. Tree lovers shouldn't be too downhearted. Many were afflicted with rot.

Action demanded on sewage mess

More than 200 people crowded into Oak Bay Senior Citizens' Activity Centre Monday night agreed on one thing — it's time to clean up the beaches.

Ald. Bob Wright of Victoria, chairman of the Capital Regional District's solid waste management committee, had little hope the Victoria Ad Hoc Committee on Sewerage could stop a new outfall being constructed in Kitty Bay, just west of the existing one at McMicking Point.

At the end of the 2½-hour meeting he summed up by saying:

"If I had $60 million and a button to press to solve this thing, I'd press it right now.

"But I'm sure we'll be back talking about it in 1982, 1983 and 1984."

Wright said the CRD had "consultants consulting consultants" on a long-term plan to solve Greater Victoria's sewage problem. He trusted their judgment that the new Kitty Bay outfall is necessary.

Tenders on the 750-foot outfall, expected to cost more than $2 million, close July 28 "and we'll take another look at it then," he told the meeting.

Ray Le Nouri, the CRD's consultant on sewers, said the outfall is not only designed to clean up the shoreline in the Shoal Bay area but as a permanent outfall to replace the one at McMicking.

He disagreed with ad hoc committee prime mover Fay Pettapiece's fears about back eddies in Kitty Bay.

She said surface flows clearly indicate a back eddy from the point where the outfall would discharge ended right in the bay.

But Le Nouri said dye tests and tests made with tickets, which floated to the surface, were started at the proposed discharge point 18 metres underwater.

Prevailing winds and tides, he said, would take the discharged raw sewage either northeast or southwest of the outfall point.

He did not answer Pettapiece's contention that the outfall would contravene Pollution Control Board objectives by discharging 2 to 3 million gallons a day into Enterprise Channel when the depth and flow would only permit 100,000 to 500,000 gallons a day.

He and Wright also had no comment on Pettapiece's claim the coliform count in Kitty Inlet would rise to between 2,000 and 5,000 per 100 mililitres when the maximum permitted is 1,000 per 100.

Pettapiece, who lives at 607 Beach, illustrated her presentation with slides showing pollution and a jar of human feces.

Dr. Romeo Sanglap, 613 Beach, supported her and listed many diseases that could be contracted from sewage.

Another citizen group — opposed to having a pumping station in south Oak Bay to move sewage to Clover Point — also attended the meeting. But none spoke, except to protest when one speaker tried to conduct a straw vote on whether they supported the outfall.

156 dead as heat wave blisters into 16th day

The Associated Press

The southern and southwestern United States face more blistering temperatures as the heat wave that has claimed at least 156 lives continues in its 16th day.

In Arkansas, the National Weather Service said the outlook for the rest of the summer was for continued sizzling temperatures.

More hot weather was in store for today, forecasters predicted, with temperatures pushing above 37° Celsius from the mid-Mississippi Valley across the southern plains and southern Rockies to the Southwest.

In Chicago, the temperature reached 38° at O'Hare Airport on Monday, breaking a July 7 record of 36° that had stood since 1874.

Quincy, Ill., registered 38.

In Georgia, authorities blamed the heat for seven deaths in the area during the Fourth of July holiday. The victims were between the ages of 50 and 89.

Tennessee officials said the deaths of four elderly women in the Memphis area has raised the state's number of heat-related fatalities to five.

Memphis hospital workers said at least 10 people were treated for heat stroke or heat exhaustion and two others brought in late Monday afternoon may suffer other heat-related illnesses.

In New Orleans, a carriage horse collapsed in the heat Monday after hauling tourists through the French Quarter and was shot.

ON THE INSIDE

Farm union struggle

The president of the fledgling Canadian Farmworkers Union is determined to fight as long as he has to for better working conditions in the fields. Page 3.

Could Charles marry RC?

A row erupted Monday over whether Prince Charles would be allowed to become king if he married a Roman Catholic. Page 19.

Canada's Telidon a winner

For the second time in 30 days, Canada's Telidon two-way television system has beaten world-wide competition on a major foreign sale. Page 28.

Lebanese fighting

Heavy fighting between rival right-wing Lebanese militias spread to mountains north of Beirut today as rightist sources reported a death toll of 75. Page 40.

INDEX

Births	30	Finance	6-8
Capital Scene	22	Gardening	27
Classified	30-39	Horoscope	22
Comics	26	Lifestyles	21-23
Crossword	39	People	21
Deaths	39	Sports	10-17
Entertainment	24		

Dollar exchange

The U.S. dollar at banks this morning bought $1.13 Canadian, according to the Greater Victoria Information Centre.

Boxing medical probe sought by Commons

OTTAWA (CP) — The Commons approved a motion Monday asking the government to establish a medical review board to look into procedures used to verify the fitness of amateur and professional boxers before they enter the ring.

The action follows the death early Monday of lightweight boxer Cleveland Denny. The Guyanaese native who moved to Montreal died of head injuries he received in a bout in Montreal in June with Gaetan Hart of Buckingham, Que.

Some question has been raised as to whether Denny should have fought the hard-hitting Hart.

Ian Deans, a New Democratic MP from Hamilton, proposed the medical review board as the Commons began its Monday sitting to hear motions "of urgent and pressing necessity."

Few such motions are approved, but Deans received unanimous consent to have his motion voted on.

Only one voice was heard opposing the motion.

Sports Minister Gerald Regan later told Progressive Conservative MP Joe Reid of St. Catharines that either his department or the health department will determine if physical tests for boxers can't be improved.

If not, said Regan, Canadians will have to decide how long they can allow deaths to occur in the boxing ring.

Eight boxers died worldwide last year from injuries received in the ring and a total of 340 have died since 1946.

Health Minister Monique Begin said she understands that a boxer is examined the night before a bout. She said she's not sure this is good enough.

B.C. demands fishery muscle

The B.C. government wants stronger powers over the control of fisheries to eliminate the overlap of jurisdiction with Ottawa, Premier Bill Bennett said here today.

The provincial government has previously shied away from the strong Newfoundland position of insisting that the federal government turn over fisheries responsibility to the provinces.

However, a growing number of federal-provincial conflicts in recent years seems to have swayed the B.C. government's position.

Bennett, whose message is being carried to the preliminary round of constitutional talks in Montreal this week by Intergovernmental Relations Minister Garde Gardom, said B.C. is not "looking for grabs" . . . "we're just looking for ways in which the public get better administration."

MPs wing it in style

Times News Services

OTTAWA — Canadian taxpayers will have to cough up $360,000 more every year so members of Parliament can fly first class and enjoy preferential check-in privileges, free liquor and imported wines, superior meals and better seating.

George St. Jacques, director of personnel and administration for the House of Commons, confirmed Monday that MPs can now fly first class when using their 52 free flights a year.

The change — approved last month by the House's board of financial management — will add an estimated $30,000 a month to the annual $2 million cost of flying MPs.

First-class tickets cost an average of about 60 per cent more than an economy fare but offer the perks of better food, seating and unlimited drinks.

An economy flight from Ottawa to Vancouver costs $250 while a first-class ticket on the same aircraft costs $400.

"Some members, particularly those who travel long distances, felt they should be permitted to fly first-class because of the superior accommodations," St. Jacques said.

Net closing on desert 'coyotes'

AJO, Ariz. (AP) — The U.S. Border Patrol, using "hard-core, firm identification" from survivors, says it is closing its net on the "coyotes" who smuggled a group of Salvadoreans into the United States and let 13 die in the scorching desert.

Once they recuperate from their ordeal, the survivors — 13 El Salvador natives and one Mexican — will be moved to Tucson and held as material witnesses, border patrol officials said.

"This time we have some hard-core, firm identification," said E. J. (Jerry) Scott, senior border patrol agent here. He said the chances are good of capturing and convicting the smugglers who left the group in the desert.

The survivors have described their guides as "three Mexican youths," said agent John Rockhill.

To spur the investigation, Gov. Bruce Babbitt offered a $10,000 reward for information leading to prosecution of the smugglers for the "wanton and senseless crime." He also wrote to U.S. Attorney-General Benjamin Civiletti proposing that the U.S. and Mexico agree to share evidence and co-operate in the prosecution of the case.

Federal agents today were making a foot search of the area where 13 bodies were found during the weekend, on the lookout for identity papers and clues to the smugglers' whereabouts.

"We might be looking for some more bodies," Scott said, but added that searchers did not expect to find anyone alive in the desert, where the air temperature reached 43 degrees C. Monday and ground temperature soared to 65.

"From here on out we are looking for dead people," he said.

Officials say smugglers assembled as many as 40 to 50 Salvadoreans at a hotel in San Luis, Mexico, last week, and on Wednesday or early Thursday trucked one group of about 30 across the border to Organ Pipe National Monument park.

The smugglers robbed and abandoned the aliens, raping some women, and left the group to wander in the desert, fighting for any liquid — aftershave lotion, deodorant and even urine — to stave off dehydration.

Among the dead were well-dressed women wearing high-heeled shoes, a man with $4,000 strapped to his groin and a woman with $200 strapped to one thigh, officials said.

Border officials still are trying to learn what became of the second group of Salvadoreans.

Investigators were questioning 13 Salvadoreans, including three women, a teenager and three children, who had been arrested by the border patrol Friday in the Yuma area.

There was no immediate word on whether those aliens were part of the San Luis hotel group.

Man charged after stabbing

A 54-year-old Victoria man was stabbed after he refused to admit a couple to his home to spend the night.

William Garnet Jory, of #5-821 Princess, was treated at Victoria General Hospital for four cuts to his head that required 30 stitches.

A city police spokesman said a man and a woman knocked on Jory's door about midnight Monday and asked to stay the night.

Jory refused and a fight broke out.

Officers followed a trail of blood that ended half a block away at the rear of a house at 2107 Dowler and found the couple hiding in bushes.

Gurmeet Singh Grewal, 25, appeared in court this morning charged with wounding with intent.

The unnamed woman, 28, was not charged.

92-year-old licensing law finally gets an overhaul

A 92-year-old piece of legislation, which spells out how much stage coaches and livery stables should be charged for their business licences, is being replaced at last.

The Business Licence Act, introduced in the legislature Monday, will replace the Trade Licence Act which has been in effect since 1888.

Finance Minister Hugh Curtis called the old act "heritage legislation" and said it has been a source of embarrassment to government representatives who have tried to enforce it.

"Our officials were experiencing difficulty fitting modern businesses into categories such as peddler and dance hall business," Curtis said.

The Trade Licence Act also retains special provisions for licensing of stage coach lines, drays, omnibuses, livery stables, pack trains, freight wagons and menageries.

The new legislation brings up to date the regulation of businesses which operate in unorganized areas of the province. In organized municipalities business licences are regulated by municipal bylaw.

The bill provides for the licensing of a number of business categories which are not covered under the old bill, but it no longer spells out the exact amounts to be charged.

Licence fees will be set by regulation and Curtis said no decision has been made on fee increases.

"The level of fees prescribed in the Trade Licence Act can hardly be described as contemporary," Curtis said.

"For instance, the fee set out for a retail merchant under this legislation is $5 for every six-month licence period, and this has remained unchanged since 1888."

However he said the new fee schedule will be kept in line with the charges set by municipalites.

"We certainly would not want to introduce fees that would penalize the individuals who carry on business outside municipalities.

"I certainly don't see this as a means of dramatically increasing any particular fee, but rather having a more up-to-date statute," said the minister.

A total of 7,000 business licences were issued last year to various categories of merchants and tradesmen carrying on business in the non-municipal areas of the province, at an average of $18 per licence.

Tories got $3M more than Grits

OTTAWA (CP) — The Progressive Conservative party raised about $8.3 million in 1979, about $3 million more than the Liberal party, figures from the Chief Electoral Office show.

In total, Canadians gave $18,813,147 last year to the nation's nine registered political parties.

The Conservatives led with $8,375,716, followed by the Liberals with $5,220,520, the New Democrats with $4,741,281 and others with $475,630. The other category refers to the Communist Party, Libertarian, Marxist-Leninist Party, Parti Rhinoceros, Social Credit and Union Populaire.

In expenses, the Conservatives also led with $3,688,239. Following were the NDP with $3,379,109, the Liberal with $2,76 ,459 and others with $401,827.

Kanata leads in Maui race

Vladmir Plavsic's Kanata, the 41-foot sloop from West Vancouver, remained at the head of the fleet in the Victoria-Maui race Monday evening, after taking the lead Sunday from Wizard, a 41-footer from Portland, Ore., now in fourth place.

Kanata was 870 nautical miles from the finish line in Lahaina, Maui on Monday, the ninth day of the race.

In second spot is the Tacoma, Wash., yacht Chiron, followed at less than a nautical mile by Race Passage of Bremerton, Wash.

The Seattle yacht Virginia Dare is in fifth place, followed by the Vancouver boats Indomitable and Dream Machine, in sixth and seventh spots.

Only 70 miles separate the first and tenth boats in the 2,300-nautical-mile race, with only 300 nautical miles between the first and last boats of the 36-yacht fleet.

Winds on Monday had picked up slightly, coming from the northwest at 10 to 15 knots.

At the current rate, the first boats could cross the finish line within five days, but this would not break the 10-day record set by the Seattle yacht Merlin.

Honey Recipe of the Month

July: HONEY SPICE BARBECUE SAUCE

Delicious on Meat and Poultry

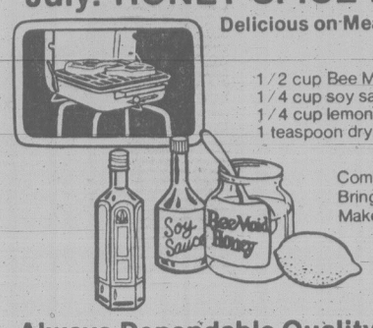

1/2 cup Bee Maid Honey
1/4 cup soy sauce
1/4 cup lemon juice
1 teaspoon dry mustard
1 teaspoon ground ginger
1/8 teaspoon ground cloves
2 tablespoons steak sauce (bottled)

Combine ingredients in small saucepan. Bring to a boil and remove from heat. Makes about 1 cup.

Always Dependable Quality BeeMaid

Bomb scare mischief charge laid

OLIVER (CP) — A Quebec man was charged with public mischief after police in this Okanagan Valley community received a bomb threat early today.

RCMP said they received a telephone call at 1 a.m. from a man who said he was going to blow up the village with nitroglycerine. Police said the man claimed he had been assaulted and was going to even the score.

Jean-Paul St. Pierre, 32, exact address unknown, was to appear in court today in Penticton.

Freak chopper fatality probed

ROSS RIVER, Yukon (CP) — Federal officials are investigating a freak helicopter accident which took the life of a Vancouver man last week in this community 220 kilometres northeast of Whitehorse.

Alfred Peter Balfry, 18, was underneath a Bell 47 helicopter as it hovered about two metres above the ground when the machine spun out of control and crashed. Balfry died after being clipped on the head by a rotor blade.

The helicopter, which was moving fuel barrels from an exploration camp to a nearby oil drill site, was destroyed, but the pilot escaped with a broken ankle.

"It was a routine slinging job and it was hovering on a mountainside location with a sling underneath it and a man under it," said Bob Cameron, of Trans North Turbo Air, the Whitehorse-based owner of the aircraft.

19 new fires bring B.C. total to 110

There were 110 forest fires burning in B.C. Monday, 19 of them new fires that ignited during the weekend.

So far this season, there have been 944 fires in the province.

A total of 283 men, aided by 10 helicopters were fighting the fires, most of them concentrated in the northern Prince George forest region where 50 fires were burning east of the rockies and eight west of the rockies.

Body found in wreckage

CASSIAR (CP) — The body of a 34-year-old pilot was found Monday in the wreckage of his light plane on a mountainside in northern B.C. near the Yukon border. The body of William Riddle was found after the crash site was spotted by a search plane brought in from Comox.

Tourist alert

VANCOUVER (CP) — The following persons, believed to be travelling in B.C., are asked to contact the nearest RCMP detachment for urgent personal messages:

Rita and John Burke, Ohio; Mrs. Ely Fider, San Francisco; Dr. Jack Melling, Oak Bay; Mrs. James Pollard, Inverclyde, Scotland; John Purda, Regina; Greg Rogan, Murray, Ky.; Mr. and Mrs. Leonard Vose, Victoria.

Fall kills skier

SQUAMISH (CP) — Gerhard Manfred Singler, 29, has been identifed as the skier who died Monday when he fell off a ledge on Mt. Wedge about 75 kilometres northwest of Vancouver.

STOCK REDUCTION CLEARANCE!!

STOCK#157 '79 MUSTANG 4 cyl. automatic P.S., P.B., Radio, Copper in color. SALE PRICE $4895

STOCK#149 '79 MUSTANG 4 cyl. automatic, P.S., P.B., Radio, Blue. SALE PRICE $4895

STOCK#150 '79 MUSTANG V-6, Auto., P.S., P.B., Dark-Blue. SALE PRICE $5095

STOCK#108 '79 COUGAR XR7 V-8, Auto., P.S., P.B., Landau Roof, Bucket seats. SALE PRICE $5795

STOCK#174 '80 CITATION X-Body, V-6 Auto., P.S., P.B., 4-Dr. HB. SALE PRICE $5995

STOCK#101 '80 CADILLAC SEDAN DEVILLE P.S., P.B., 4-door Air Cruise, AM/FM, Tilt-scope wheel, Power Seats and Windows, 14,000 km. SALE PRICE $13,995

INQUIRIES 901 DOUGLAS ST. 388-4411
OPEN 7 DAYS 'TIL 6:00 P.M.
Dealer Licence No. 6499
HERTZ SYSTEM
LICENCEE MEMBER HOWBAR LEASING LTD.

the weather

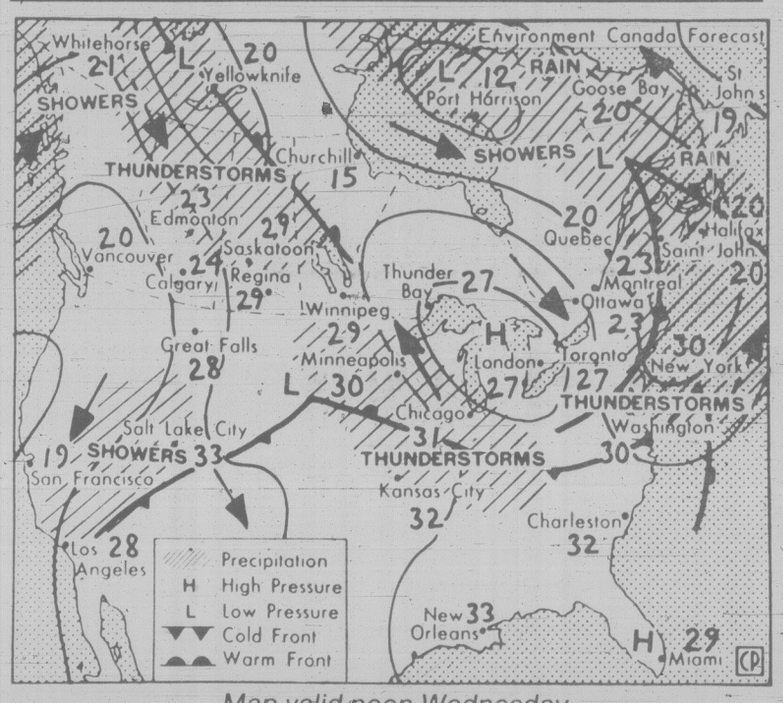

Map valid noon Wednesday

Sunny skies and seasonal temperatures continued today across much of B.C. under a ridge of high pressure over the southern part of the province. A weak, slowly moving disturbance near the Alaska Panhandle will bring mainly cloudy skies to north coastal areas. Some afternoon shower activity is expected in the southeast part of B.C. as a result of a southerly flow of moist air in the area.

ENVIRONMENT CANADA WEATHER OFFICE 10 A.M. FORECASTS

Valid until midnight Wednesday

Greater Victoria: Today and Wednesday, sunny. Highs both days near 22. Lows tonight near 11.

Greater Vancouver, Lower Mainland, East Vancouver Island: Today and Wednesday, sunny. Highs both days 21 to 24. Lows tonight 10 to 12.

North and West Vancouver Island: Today and Wednesday, sunny with morning cloudy periods and fog patches. Highs both days 18 to 20 along the coast and near 22 inland. Lows tonight near 10.

CROSS-CANADA WEATHER PICTURE

Alberta: evening thunderstorms in the north with highs near 24. Sunny in the south with highs near 27.

Saskatchewan: sunny except showers in the extreme north. Highs in the 20s.

Manitoba: sunny except showers in the far north. Highs in the 20s.

Ontario: sunny in the northwest. Cloudy with showers and thunderstorms in the south and northeast becoming sunny in the afternoon. Highs from 27 in the south to 18 in the north.

Quebec: cloudy with rain in the north. Showers and thundershowers in the south. Highs from 23 in the south to 16 in the north.

Maritimes: mostly sunny. Highs 18 to 22.

Newfoundland: sunny this afternoon. Highs 15 to 19.

TEMPERATURES

	Max.	Min.	Prcp.
Yesterday			
Victoria	19	11	—
Normal	20	11	—
One Year Ago			
Victoria	19	11	—
Across Canada			
Prince Rupert	17	10	—
Prince George	22	11	9.8
Port Hardy	16	7	—
Terrace	19	12	—
Comox	24	12	—
Vancouver	21	12	—
Kamloops	33	14	—
Cranbrook	27	11	—
Williams Lake	27	9	—
Fort Nelson	25	11	—
Peace River	25	10	2
Edmonton	23	10	—
Jasper	23	7	—
Calgary	25	10	—
Lethbridge	28	13	—
Medicine Hat	27	16	—
N. Battleford	25	11	—
Saskatoon	26	13	—
Swift Current	24	11	—
Prince Albert	23	9	—
Moose Jaw	25	12	—
Regina	24	12	—
Brandon	25	9	—
Winnipeg	26	11	—
The Pas	23	13	—
Kenora	22	14	—
Thunder Bay	29	12	—
Toronto	26	16	6.2
Ottawa	27	15	3.2
Montreal	26	15	4.0
Quebec	23	13	—
Halifax	16	9	0.2
Charlottetown	13	9	0.6
Fredericton	18	7	—
St. John's	18	9	—
Whitehorse	22	7	—
Yellowknife	15	12	4.5
Inuvik	19	4	—
United States			
Seattle	24	13	—
Spokane	29	14	—
Portland	31	16	—
San Francisco	19	12	—
Los Angeles	25	17	—
Las Vegas	36	14	1.8
Phoenix	41	29	—
New York	28	19	—
Miami	33	24	—

World Temperatures

Amsterdam 17, 13; Athens 32, 20; Bahrain 37, 31; Bangkok 32, 28; Beirut 28, 22; Belgrade 30, 19; Berlin 18, 11; Brussels 18, 6; Buenos Aires 15, 12; Cairo 34, 21; Caracas 30, 22; Copenhagen 20, 13; Dublin 14, 11; Frankfurt 21, 14; Geneva 17, 11; Helsinki 21, 13; Hong Kong 33, 27; Jakarta 33, 23; Jerusalem 27, 17; Johannesburg 16, 1; Kiev 22, 12; Kuala Lumpur 33, 24; Lima 17, 15; Lisbon 26, 16; London 16, 12; Madrid 32, 15; Manila 33, 22; Mexico City 22, 12; Moscow 15, 13; New Delhi 33, 23; Nicosia 37, 21; Oslo 21, 11; Paris 19, 13; Rio 15, 25; Rome 28, 14; San Juan 32, 26; Sao Paulo 12, 17; Seoul 27, 18; Singapore 33, 26; Stockholm 21, 18; Taipei 35, 26; Tel Aviv 29, 22; Tokyo 27, 21; Vienna 24, 16

CITY'S WEATHER RECORD

Sunshine July	67.4 hrs.
Last July	42.0 hrs.
Normal (30 yrs.)	73.2 hrs.
Sunshine, 1980	977.5 hrs.
Last year	1276.1 hrs.
Norm (30 yrs.)	1150.4 hrs.
Precip. July	8.8 mm
Last July	8.4 mm
Normal (30 yrs.)	3.2 mm
Precip., 1980	310.2 mm
Last year	175.8 mm
Normal (30 yrs.)	315.7 mm

Sunrise, Sunset
Wednesday
(Pacific Daylight Time)
Sunrise 05:22 Set 21.15

Moonrise, Moonset
Wednesday
(Pacific Daylight Time)
Moonrise 3:24 Set 18:49

TIDES AT VICTORIA
(Tides listed are Pacific Standard Time)

	Time	Ht	Time	Ht	Time	Ht	Time	Ht
	H M	Ft.	H M	Ft.	H M	Ft.	H M	Ft.
8	0045	2.6	1525	6.9	1650	6.9	2250	9.1
9	0650	1.9	1620	7.4	1800	7.4	2345	9.2
10	0730	1.4	1720	7.8	1900	7.6		
11	0025	9.1	0820	1.1	1800	7.9	2000	7.7
12	0050	9.0	0900	1.0	1835	8.0	2050	7.7
13	0145	8.8	0930	1.1	1910	8.1	2140	7.6

TIDES AT SOOKE

	Time	Ht	Time	Ht	Time	Ht	Time	Ht
	H M	Ft.	H M	Ft.	H M	Ft.	H M	Ft.
8	0535	3.1	1215	6.6	1450	6.5	2215	10.1
9	0625	2.3	1325	7.0	1540	6.9	2250	10.2
10	0705	1.7	1415	7.2	1650	7.1	2330	10.2
11	0750	1.4	1500	7.4	1825	7.2		
12	0800	10.1	0802	1.3	1515	7.6	1920	7.3
13	0050	9.8	0905	1.4	1610	7.7	2035	7.2

TIDES AT FULFORD HARBOUR

	Time	Ht	Time	Ht	Time	Ht	Time	Ht
	H M	Ft.	H M	Ft.	H M	Ft.	H M	Ft.
8	0000	11.1	0755	2.4	1545	9.4	1930	8.6
9	0050	10.9	0840	2.7	1645	10.1	2040	9.0
10	0175	10.7	0915	3.2	1725	10.6	2155	9.1
11	0210	10.4	0950	.9	1800	11.0	2255	9.1
12	0255	10.2	1035	.9	1845	11.1	2350	8.9
13	0340	9.8	1105	1.1	1920	11.1		

SIDNEY SUPER FOODS

Prices in effect July 9 to 12

Store Hours: Daily 8:30-6:00 Thurs.-Fri. 8:30-9:00 Sun. 10-5:30

In Sidney's "Downtown" Across from Sidney Hotel

CANADA GRADE A BEEF SIRLOIN TIP STEAKS .. lb. 2.29
TOP ROUND STEAKS .... lb. 2.39
BREAKFAST STEAKS .... lb. 2.39
EYE OF ROUND STEAK lb. 2.99
OLYMPIC FROZEN MEAT PATTIES 1 kg box 2.99
ALPHA CREAMED HONEY 2 lbs. 1.99

FRESH VEAL SALE
VEAL CUTLET ..... lb. 3.99
VEAL SIRLOIN STEAKS ..... lb. 3.19
VEAL T-BONE STEAKS ..... lb. 3.39
VEAL RIB CHOPS ..... lb. 2.99
VEAL SHOULDER CHOPS ..... lb. 2.29
VEAL STEW MEAT .... lb. 2.39
VEAL PATTIES ..... lb. 1.79

FRESH LOCAL SPRING LAMB
LAMB LOIN CHOPS lb. 3.79
LAMB RIB CHOPS lb. 3.19
LAMB SHOULDER CHOPS lb. 2.29
LEG OF LAMB lb. 2.99
LAMB STEW MEAT lb. 1.39

NESTEA TROPICAL BLEND 32 oz. 2.44
TETLEY TEA BAGS 144s 2.88
SUNRYPE APPLE JUICE Blue Label 1 litre ..... 83¢
ARMOUR CORNED BEEF 12-oz. tin 1.99

FRESH PORK SHOULDER PICNIC ROASTS .... lb. 75¢
FRESH PORK HOCKS ..... lb. 69¢

3-PACK POUCH REAL-LEMONADE CRYSTALS 89¢

CARNATION FROZEN HASHBROWN POTATOES 4 lb. ..... 89¢
VALLEY FARM FROZEN GREEN PEAS 2-lb. pkg. ..... 59¢
McCAIN MINI DELUXE PIZZAS ..... pkg. 1.88
WELCH'S CONCENTRATED GRAPE JUICE 12 oz. ..... 89¢

BANANAS ... lb. 29¢
CALIFORNIA GREEN PEPPERS ..... lb. 39¢
CALIFORNIA ORANGES ..... 5 lbs. 1.00
CALIFORNIA 16's CAULIFLOWER ... ea. 49¢

V.I.P. FABRIC SOFTENER 128 oz. 1.44
9 LIVES CAT FOOD 4 tins 1.00
MAXWELL MASTER BLEND COFFEE pkg. 2.69

BADER ASSORTED BISCUITS 2-lb. box 2.39
CHEF BOY AR DEE SPAGHETTI SAUCE Mushroom or Meat ..... 14-oz. tin 65¢

ROYALE TOILET TISSUE 4-roll pkg. 1.19
CARNATION COFFEE MATE 375 g jar 1.49
ARCTIC POWER DETERGENT 6 litre 3.39
MAXWELL HOUSE INSTANT COFFEE 10 oz. 5.49

B.C. briefs

Gov't split aim of Alcan: official

VANCOUVER (CP) — The Aluminum Co. of Canada (Alcan) is trying to create a federal-provincial dispute over protection of salmon runs in British Columbia rivers, says Mike Burgess, executive secretary of the Fisheries Association of B.C.

Burgess was responding Monday to a recent Alcan appeal to the B.C. government to stop federal fisheries authorities from ordering the company to release more water into the Nechako River system.

Alcan controls water levels in the Nechako, from which it diverts water to generate electricity at Kemano for company smelters at Kitimat. Alcan also sells power to B.C. Hydro.

Negotiations chief resigns

VANCOUVER (CP) — The president of the bargaining group for B.C.'s 113 general hospitals has submitted his resignation, effective Dec. 31. Chester Hooper, 59, is resigning from the $50,000-a-year post as head of Health Labor Relations Association, said chairman William Beagle.

Health science pay hike sought

VANCOUVER (CP) — The Health Sciences Association, representing 3,600 technicians, pharmacists and physiotherapists in B.C. hospitals, wants to renegotiate its contract. Association spokesman Jack Campbell said Monday the membership has shown overwhelming support for reopening the contract to bring salaries up to the level reached recently by registered and psychiatric nurses.

Way cleared for gas production

VANCOUVER (CP) — The British Columbia Supreme Court cleared the way Monday for a Calgary-based oil company to resume production at its natural gas well site on the Blueberry Indian reserve in northeastern B.C. In July, 1979, a toxic hydrogen sulphide leak from a well resulted in a court order prohibiting Kildonan Oil Co. from operating the well.

The leak caused respiratory problems among several of the 112 band members, sparking a controversy about the safety of the wells. Although there has been no decision made on that relocation request, Mr. Justice H. C. MacKay has ruled that Kildonan can to resume production at the well site. In ordering the removal of the year-old injunction, the judge noted that it's not up to the court to make sure the wells are operated in a safe manner.

Fist clenched, Chouhan fights for better conditions

Long, hard row to hoe for farm union boss

NEW WESTMINSTER (CP) — The president of the fledgling Canadian Farmworkers Union says he is determined to fight as long as necessary for better working conditions and pay for his members.

So far, few people outside of the fields have heard of Raj Chouhan, 31, who has gathered more than 500 members to his cause.

So far, the union has concentrated on the 8,000 to 9,000 workers in the Fraser Valley area, but Chouhan said a union representative went to Osoyoos in the Okanagan Monday to investigate allegations French-Canadian fruit pickers are facing discrimination there.

Chouhan said there is no minimum wage or compensation for injuries for fruit pickers. Unemployment insurance is available only to those working 26 weeks, eliminating all but a handful from eligibility, Chouhan said.

Often a single tub of water provides both drinking and washing water for a few dozen workers, and the 12-hour work day is usual, he said.

Pay for a 16-pound flat of fruit is about $2.50, of which up to 40 per cent is deducted by labor contractors for transporting workers to the farms, Chouhan said. A day's work, averaged thoughout the season, usually means about $22.

Chouhan said the union wants to eliminate the contractors by providing union hiring halls. The union wants the shacks and barns which serve as residences for some pickers to have running water and heating in winter. They also want $3 for each 16½-pound flat.

Chouhan said his struggle for farm workers could be a bitter one. He has heard the owners' of some farms threatening to shoot workers for handing out union literature.

Race charges wrong, says Quebec official

QUEBEC (CP) — Charges that last month's attack on a campsite occupied by French-Canadian fruitpickers near Osoyoos, was racially motivated are unfounded, a Quebec government representative sent to investigate the incident has concluded.

Francois Gauthier, counsellor with the Quebec government office at Edmonton, described the incident as a "tempest in a teapot" in a verbal report delivered to Intergovernmental Affairs Minister Claude Morin Monday.

He is expected to submit a more detailed, written report of his investigation to the minister later this week.

Several of the fruitpickers had charged they had been victims of racial discrimination after a group of drunken men swinging bats and chains stormed their camp on June 27.

Tents, cars and backpacks were smashed and some of the pickers were injured. An Alberta man was charged with mischief.

Gauthier, noting he was satisfied with RCMP handling of the matter, also said he was sent to Osoyoos last week only because the department of intergovernmental affairs had received numerous calls from worried parents about the attack.

A department spokesman also indicated Monday that despite reports to the contrary, it had given advance notice of Gauthier's visit to the department of intergovernmental affairs in British Columbia.

Tighter vegetable curbs seen

VERNON (CP) — Both consumers and producers will benefit from a newly-created vegetable marketing commission, E.B. Pratt, secretary-manager of the B.C. Vegetable Marketing Commission, said Monday.

The commission, formed by the July 1 amalgamation of the B.C. Coast and Interior marketing boards, will tighten regulations regarding quality control and grading of vegetables, Pratt said.

He said the commission will keep a close inventory of products and maintain consistent supplies and competitive prices for local vegetables.

Consolidating several agencies and services in the industry will save money, Pratt said, and the savings will be passed on to the consumer.

Pratt said in a letter to producers that the amalgamation follows more than 20 years of negotiations between the two boards.

Coal subsidies up to $500M?

VANCOUVER (CP) — An updated study by a University of British Columbia economist suggests development of coal fields in northeastern B.C. would require government subsidies of between $350 million and $500 million.

"The onus is on the government," says doctoral candidate John Livernois, "to demonstrate that the public will get a good return on its tax money if, indeed, subsidization of the northeast coal development is necessary."

Livernois says coal companies should not have to cover all the costs of townsite, rail and port facilities because these investments would generate external benefits which the companies could not reap.

The Livernois estimate that government aid would have to total at least $350 million is based on a price of $83.50 a metric ton for northeast coal.

Disclosure fine $250 for Port Alberni mayor

PORT ALBERNI (CP) — Mayor Jim Robertson was found guilty and fined $250 Monday on three counts of failing to disclose debts under the Financial Disclosure Act.

The attorney-general's ministry said the act denies an individual the right to serve in public office only if convicted of an indictable offence. The mayor was not convicted of an indictable offence.

Robertson was charged March 10 with failing to include debts amounting to about $5,500.

Escaping inmate shot

BURNABY (CP) — One prisoner was sent to hospital Monday night with a buckshot wound after seven prisoners at the Lower Mainland Correctional Centre (Oakalla) failed in an escape attempt.

The six other prisoners in the escape attempt were rounded up and sent back to their cells. The seven were in a yard exercising when they jumped a wall, went over a roof and tried to make their way across prison grounds.

PACIFIC SEAFOODS LTD. 1977
Deboned Sockeye Salmon
1.00 per lb.
This salmon has been put through a special separator then frozen and vacuum packed in 20 lb. blocks.
LIMITED QUANTITY
PHONE ORDERS ONLY
388-7555
July 7-11, 1980 7-6

FIGHT BACK
Demand the superior reproduction quality of offset printing with the instant service of a quick copy centre.
It will cost you remarkably little.
See the instant printing specialists
FOTOPRINT
747 Fort St.
382-8218

NEW VISCOUNT NOW EVEN MILDER
The beauty of new Viscount is more than the handsome new packaging. New Viscount cigarettes are now even milder and more satisfying. They deliver a fresh new taste. Give them a try!

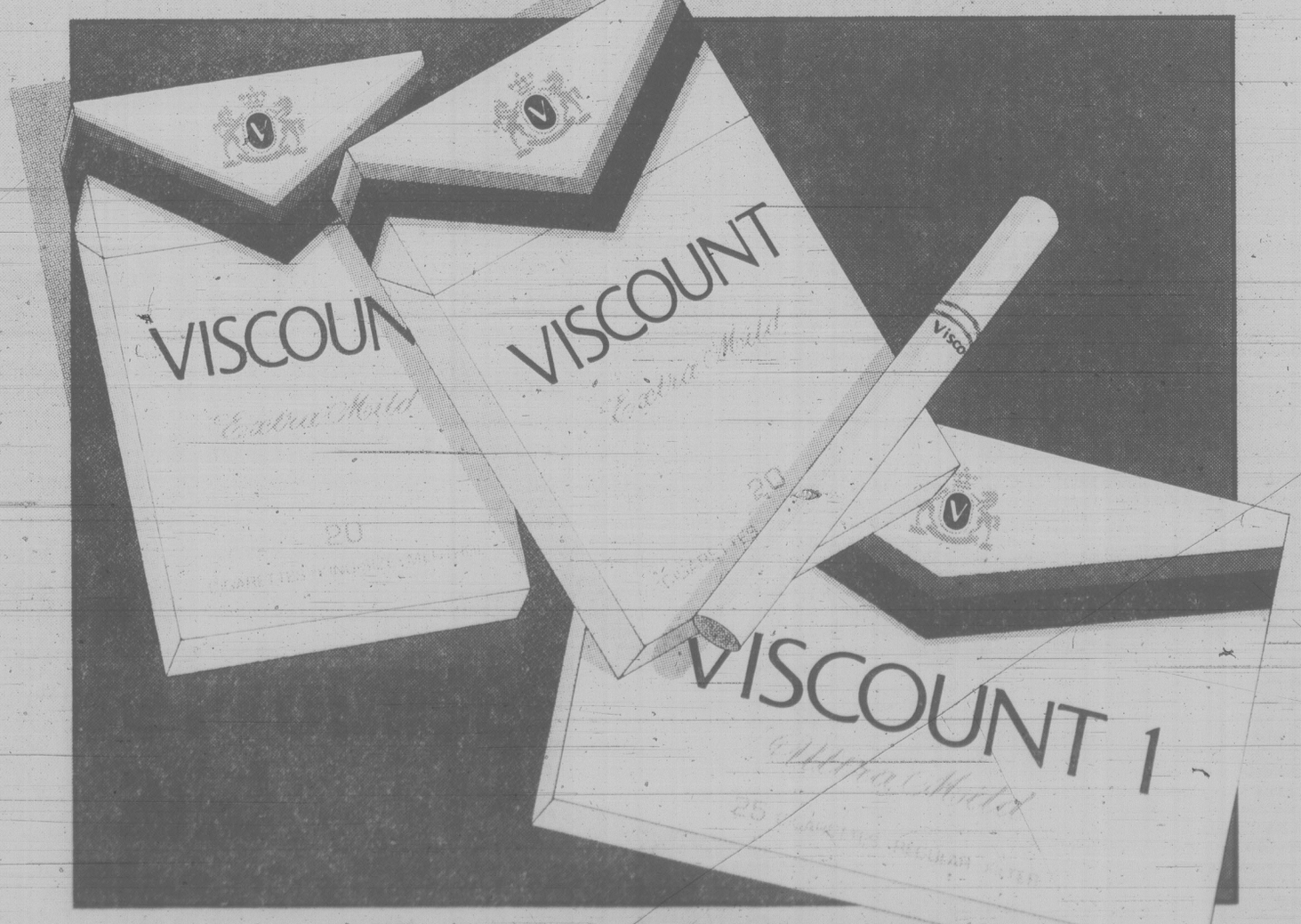

VISCOUNT 1 ULTRA MILD REGULAR: WARNING: Health and Welfare Canada advises that danger to health increases with amount smoked - avoid inhaling. "Tar" 0.4 mg Nic .04 mg
VISCOUNT EXTRA MILD & MENTHOL KING SIZE: WARNING: Health and Welfare Canada advises that danger to health increases with amount smoked - avoid inhaling. "Tar" 3.0 mg Nic 0.3 mg

"At last I've found a backache remedy that works ...Back-Ese."
Back-Ese is the brand new way to get fast relief from back pain caused by sore, aching muscles.
Ask your druggist about it—Back-Ese is a new consumer product developed to ease back pain.
Got back pain?
Get Back-Ese.

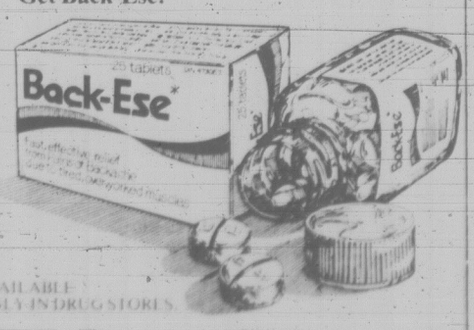

AVAILABLE ONLY IN DRUG STORES

Victoria Times

ESTABLISHED IN 1884

COLIN D. McCULLOUGH, Publisher

GORDON R. BELL, Managing Editor — BARBARA McLINTOCK, Editorial Page Editor

Victoria Times, Canadian Newspapers Company Limited, 2621 Douglas Street, Victoria V8W 2N4 — Telephone 382-3131

TUESDAY, JULY 8, 1980

Growing gulf

The federal Liberal Party may believe that its policy convention in Winnipeg last weekend marked the beginning of the party's revitalization in western Canada. But of far greater significance was the degree to which it appeared to increase the distance between the resource rich provinces and the federal government.

Ottawa bashing has become a favorite pastime of several provinces, in particular B.C. and Alberta. The premiers of those provinces have repeatedly put Ottawa on notice, stating they will not be parties to reforming the constitution unless their control over natural resources is not only reaffirmed but strengthened. Their warnings, like the latest from Premier Bennett who said he feared what wheels would be set in motion if Ottawa slapped an export tax on B.C. natural gas, have alluded to growing sympathy among the populace toward western separation.

Now it's Ottawa's turn. Several weeks ago, Energy Minister Marc Lalonde told a Toronto audience that although those in Quebec who sought political sovereignty with economic association were defeated, other provinces desire economic sovereignty with political association. At the time, the government did its best to play down Lalonde's remark, hoping there would be no verbal reprisals that might jeopardize an energy agreement with Alberta or a consensus on constitutional reform.

An energy agreement has still not been signed, and constitutional talks are still in their formative stages. But in Winnipeg, Prime Minister Trudeau followed in Lalonde's earlier footsteps and levelled both barrels at the premiers. Although little new was said, the national focus on the convention heightened the tenor of the message to the point where province bashing became the name of the game.

B.C. Senator and cabinet minister Ray Perrault went a step farther, accusing some premiers of acting like provincial potentates who believe natural resources are their birthrights. Perrault was right when he said afterwards more can be done for federal-provincial harmony by working together than by confrontation. But he should have considered that before making the speech.

Raising the spectre of province bashing to this new level may bring closet nationalists in western Canada out into the open. But it will also aggravate the anti-Ottawa sentiments that now exist in Victoria and Edmonton. In fact, the Winnipeg convention will undoubtedly induce Premiers Lougheed and Bennett at their Victoria summit this week to find even broader common ground on which to counter Ottawa on energy matters.

Ironically, the only significant contribution Energy Minister Marc Lalonde made to the Winnipeg convention was to vote in favor of a resolution that recommended Ottawa not opt for a region-specific export tax on natural resources. The resolution called for an export tax that would be applied to Ontario's hydro-electric exports, B.C.'s natural gas, Alberta's oil and all other resources.

Had Lalonde advocated a national resources export tax months ago, the current level of bashing between Ottawa and the provinces might not have been reached.

Stay out of it

The provincial government should resist being drawn into the fray between the federal fisheries department and the Aluminum Company of Canada. By asking the province to intervene on its behalf, Alcan no doubt believes the current political atmosphere between Ottawa and Victoria would help its case.

The company reluctantly agreed to comply with an order from Fisheries Minister Romeo LeBlanc to increase the amount of water being spilled from its Nechako reservoir into the Nechako River. Although the minister maintains the extra water is necessary to preserve salmon stocks, Alcan disagrees and has said the increased water flows are temporary.

This dispute has the potential of escalating into a confrontation between Ottawa and Victoria, similar to the recent disagreements between the two jurisdictions over the control of fish and forests. In Alcan's case, Victoria controls the use of water in B.C.'s rivers for hydro-electric generation while Ottawa is responsible for fish.

Because the provincial water rights branch has licenced Alcan to use some of the Nechako's waters, the company is looking to Victoria for support.

It would be a mistake for this issue to become a source of political confrontation between the federal and provincial governments. Conflicting resource use must be settled on the basis of fact, not jurisdictional haggling.

Energy Minister Bob McClelland has promised an inquiry and public hearings when Kemano II becomes a formal proposal. In the meantime, Victoria should let its resource managers sort out the problem. There are enough outstanding issues between the province and Ottawa.

RICHARD GWYN

Lose face to win the West?

WINNIPEG — The objectives of the scheme are two-fold, explains Lloyd Axworthy, who is minister of manpower and immigration, but who for the purposes of this conversation was wearing, perched on top of his curly golden locks, his hat a champion of that endangered species, a Living Western Liberal.

One reason for sending two dozen Liberal MPs to glad-hand and to speechify their way through small towns of the west following this weekend's Liberal policy convention in Winnipeg, explains Axworthy, is to demonstrate that the Liberals really don't believe that beyond the Ontario-Manitoba border there is a big black hole.

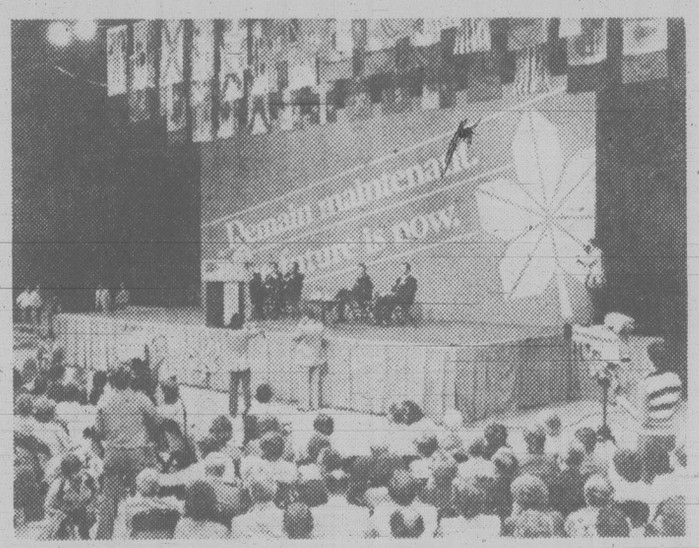

Liberals placate western delegates at Winnipeg policy convention.

Good move

The other reason, Axworthy adds, is to demonstrate to Liberal MPs, particularly those from Quebec, that "they actually can travel through the West without getting mugged and raped."

All of which is positive thinking. As is holding the convention in Winnipeg, the first time the Liberals have gathered in the west to examine their ideological navel. As is giving western delegates half of the time set aside to debate policy resolutions.

But all of which, in terms of how the Liberals might win back the west, is beside the point.

The point instead, but deliberately to try to make it by not quoting Alberta's Peter Lougheed, is that Saskatchewan's Allan Blakeney has warned recently, "A significant number . . . would be in favor of some form of Western separation," while B.C.'s Bill Bennett has said that an oil and gas deal rammed down western throats "would set in motion events that I would be fearful of."

The West today is where Quebec has been for the past two decades — frustrated, aggrieved, and good and mad. It would be a minor miracle if it wasn't. Consider a couple of comparisons.

When Joe Clark became prime minister in June, 1979, he had as few MPs from Quebec, just about as Trudeau had had from the three prairie provinces for the preceding seven years, since the 1972 election.

Clark promptly, as everyone took it for granted he would, broke precedent by appointing three Quebec senators to his cabinet. Yet from 1972 to 1979, Trudeau shrugged. (Yes, he did recruit Jack Horner as a minister, about which the less said the better.) Only after the February election, or after Clark had set the precedent, did Trudeau do the same.

Again, in the last two decades and a bit, there have been only two occasions when the leader of a national party structured his campaign to win it by ignoring one of the regions in the country: John Diefenbaker won in 1957 by ignoring Quebec; Trudeau did it in 1980 by doing the same to the west.

Trudeau this time went further than did Diefenbaker almost a quarter of a century ago. Dief, then, won the election without Quebec. Trudeau, this time used the west to win the election. The only way he can't fulfill his campaign promises of cheap oil is by sending the bill to the west to be paid.

No amount of gestures, nor any amount of well-intentioned speeches, can alter the core of the dilemma Trudeau has created for himself — which is that either he gets the west to pay for his election promise, or he gives up on it himself. Someone is going to have to lose face.

In the instance of Quebec, Trudeau was prepared to do this. In 1977, he decided against contesting the constitutionality of Rene Levesque's Bill 101 language legislation, which violated his policy of bilingualism, because he realized that Bill 101 was too popular among Quebecers to be challenged.

Trudeau, then, lost a little bit of face. But, come last May, he won the referendum.

Important meeting

Far more important than anything Trudeau says, or than the Liberals do, at the Winnipeg convention, is his meeting later this month with Lougheed. Suppose that Trudeau then, because he doesn't have to face the voters again, decided that he could afford to lose a little face? Do you imagine that Lougheed would crow, or that Albertans, or westerners would?

Or do you imagine that westerners instead would respond as Quebecers did? And that the Liberal MPs, as they scurry from town to town, wouldn't get cheered?

TOM WICKER

Court broadens press rights

NEW YORK — In its curiously fractionated fashion, without a solid single-minded majority, the U.S. Supreme Court closed its term with two sweeping decisions likely to have great effect beyond the cases decided.

In one instance, two separate opinions, each concurred in by three justices, established the right of Congress to counter the effects of racial discrimination by providing a race-conscious remedy; in such a remedial effort, the Court said, Congress did not have to be color blind.

In the other case, with seven justices concurring in one opinion or another, the Court appeared to recognize for the first time a constitutional right to gather information as well as disseminate it; it did so while reversing itself and granting the public and the press a virtually absolute right to attend trials.

Access rights

Last year, in the Gannett case, the Court ruled that the Sixth Amendment right to an open trial belonged exclusively to a defendant, and that the public and the press had no guaranteed right of access to criminal trials. This year, however, in the First Amendment's guarantees of freedom of speech, press and assembly, as well as in "the unbroken, uncontradicted history" of open trials in English-speaking societies, seven of the nine justices managed to find the right of access for public and press.

Since that same history, as well as the First Amendment, was available to them last year, this seems to have been an instance in which the Court "listened to the election returns." In numerous cases since the Gannett decision, judges had closed their courtrooms, evoking public protests as well as the press's usual — and usually discounted — clamor over its First Amendment rights.

The Gannett decision also sparked unusual public disagreement among the justices themselves, with Chief Justice Berger insisting, for example, that it applied only to pre-trial hearings — although the plain language of the majority decision seemed to suggest otherwise. The decision in this year's Richmond Newspapers case thus may also have been something of a victory within the Court for the Berger view.

For the press, a major aspect of the decision was pointed out by Justice Stevens, who wrote in a concurring opinion that the Court had never before "held that the acquisition of newsworthy matter is entitled to any constitutional protection whatsoever." Thus, as he noted, the justices seemed to have broken the pattern in which they had been willing to grant constitutional protection, under the First Amendment's free-press guarantee, only to "the dissemination of information or ideas."

Members of the press have long held that such guaranteed dissemination was of little use if they had no ideas or information to disseminate — hence that the right to gather "newsworthy matter" was inherent in the guarantee of a free press. It remains to be seen whether the ruling in the Richmond Newspapers case means that the Court will recognize that claim more generally than on the question of open courtrooms.

The full implications of the racial-remedy decision — in Fullilove v. Klutznick — are not yet clear, either, but they obviously will be extensive in racial discrimination cases. The ruling upheld Congress's right to "set aside" 10 percent of a $4 billion public works program for "minority business enterprises," those at least 50 percent controlled by numerous specified minority groups.

Six justices agreed that if such a minority had clearly suffered from racial discrimination, Congress had the power to remedy the effects of the discrimination through a limited program of racial preference. Thus, it could specify that a share of the public works program be earmarked for minority concerns, over-riding the protests of those who call such efforts "reverse discrimination" because that portion of the $4 billion was made unavailable to whites.

Proponents of "affirmative action" have insisted, on the other hand, that if a race-conscious society had put certain racial groups at a proven disadvantage, only a race-conscious remedy could remove the effects of the discrimination. A worker kept at the bottom of a seniority list by racial discrimination, for example, would not be much helped if an end were put to the discrimination but nothing was done to improve his unfair position on the list. But to move the same worker up on the list to the place he would have merited had it not been for the discrimination could only be achieved by a "race-conscious remedy."

Equality mandate

In the primary opinion, the chief justice wrote that the Court rejected "the contention that in a remedial context the Congress must act in a 'color-blind' fashion" and supported the congressional power to conclude "that this limited program is a necessary step to effectuate the congressional mandate for equality of economic opportunity."

Almost as if to support that judgement, the Greater Newark Urban Coalition has reported that minority-owned businesses in New Jersey earned more than $28 million under the public works set-aside program — "probably $25 million more than minority contractors have ever gotten before under such a program."

Nevertheless, said Hubert Beatty, executive director of the Associated General Contractors, a similar set-aside plan fashioned by the Department of Transportation "is likely to promote racism, because what it really does is give to (minority businesses) what they would not ordinarily get." Indeed they wouldn't, and what would he call that? Equality?

letters

Unfair exemption

It appears that the people living on small islands will not be burdened by the very recent transit tax levy because normally they don't use the buses, except when they come to the "cities" to do some shopping.

At a first glance, this $2 monthly exemption appears justified; in fact, it is not.

Islanders travel by ferries, and the ferries are subsidized by all B.C. taxpayers who seldom need that service.

Now there is another request, e.g., that elderly handicapped who have no access to the buses be exempted from the tax also. But aren't these persons provided with some sort of transportation such as Lions vans, or aren't they receiving some supplementary income or expensive services such as home care, extended care and so on, all of which are subsidized by overburdened taxpayers?

In fact, some of the provincial taxes and sales taxes our provincial government is collecting provide many services that many citizens, working or retired, do not use. What about highway maintenance? Not everybody drives cars. What about school costs? Not everybody has children attending classes.

If a "users" system were to be introduced, it would just create a bureaucratic nightmare.

A small tax, levied to provide public transit and to improve it all over the province should be evenly distributed, regardless of the extent it benefits a particular group. As it appears, there seems that exceptions will be more than the rule. — E. I. Lattes, 432-200 Dallas Road.

Travel grants

May I correct some errors and misconceptions included in the Max Low column of June 19 concerning a grant to assist the university of Victoria Men's Rowing Club in travelling to England for the Henley Royal Regatta.

The $1,200 grant mentioned is from the travel assistance program of the Lottery Fund, not from Sport B.C. The application was to assist 12 people to travel to Henley, not eight as mentioned in Mr. Low's column.

The fund assists such projects to a maximum of $100 per person. In accepting the offer of this assistance the University of Victoria Men's Rowing Club expressed "grateful" thanks for the "generous grant".

It might be of interest to note that a girls' team is receiving assistance to travel to the U.S. Women's Rowing Championships in Oakridge, Tennessee in accordance with the formula approved for travel within North America.

On the evidence contained in letters received in this office from both groups, it is most unfair for Mr. Low to suggest that they are unhappy with the assistance they received from the Lottery Fund.

It is felt that much can be gained by a group working together to raise funds for a trip of this nature and the grant is intended to assist, not replace, the need for initative and effort to achieve such a goal. — E. R. Orchard, Lottery Grants Co-ordinator, Ministry of the Provincial Secretary.

Thanks, ICA

This is to express thanks to the InterCultural Association for their Folkfest and especially for arranging the inter-faith service on Sunday morning. It was a great experience to share in worship with those of other faiths and to learn something of their beliefs, all so similar in recognizing the need to respect a supreme power and to love and respect our fellow humans.

As one of the leaders put it "What a privilege it is to live in a country where we are free to gather in public, and to worship each in our own way." Let each one of us be aware of this privilege and our individual responsibility to exercise constant vigilance to preserve it. — Joe Barber Starkey, 1757 Elgin Road

Putting the heart back into the city

By WOLF VON ECKARDT
The Washington Post

'Bustle of a real market' — Seattle's Pike Place

The fanfare and fireworks in Baltimore last week will stir new hope in old cities everywhere.

The festivities opened Baltimore's new market halls, its "Harborplace," and thus put a heart back into the city center. It is a remarkable feat, as significant to the recovery of our cities as the invention of the pedestrian mall.

But like downtown malls, central market halls must be prescribed with the utmost discretion. Many downtown malls turned out to be expensive snake oil rather than a cure. In Baltimore, the skill of the surgeons was consummate and the circumstances exceptionally favorable.

Properly administered, however, market halls promise to be a potent medicine for ailing urban hearts. The fragrant mix of butchers' sausage, bakers' bread and candlestick makers' wares, of freshly caught seafood and freshly picked produce, of restaurants and eateries for all tastes and persuasions, of pushcarts and stores that are not in chains — the hustle and bustle of a real market, in short — is an irresistible attraction for almost everyone.

A real marketplace reaffirms our humanity. It is not just a place to trade. It is a place to be, a place where lovers can meet, a place for spontaneous encounters, a place where buyers are not just consumers and sellers are not just sales personnel, but where people are dealing with people.

Most cities, after all, grew around markets and trading posts, and it is fairly safe to say that when the central market declined, so did the center city. Paris has never been the same after Les Halles were demolished.

It took us a long time to rediscover this. The rediscovery began in 1961, the year in which Jane Jacobs' *The Life and Death of Great American Cities* was first published and a developer named William M. Roth and a group of designers led by Lawrence Halprin turned the old Victorian Ghirardelli chocolate factory in San Francisco into "a beehive of excitement," as Halprin called it.

Jane Jacobs told us that many modern city planning ideas were all wrong and that people need old-fashioned streets and urban patterns as much as they need old-fashioned water and bread.

The success of Ghirardelli Square, an unusual, urban place with shops, restaurants, terraces and wonderful views, led to a new phrase and a new approach to historic preservation — "adaptive re-use." It is a way to put some history and "ambience" into our sick cities.

If the success of Faneuil Hall Marketplace gave a tremendous boost to downtown Boston and downtown recovery in general, it gave an even greater boost to historic preservation. All of a sudden, big flags dangled down from old buildings, no matter how worthy or worthless, to rally the citizenry to their defence. Preservation was equated with ambience and ambience with profit.

It did not seem possible that our time could create anything but repellent glass boxes, that anyone living could recreate the charm, the ambience, the sense of appropriateness and of well-being which Faneuil Hall exudes.

But it is possible. The Thompson-Rouse team has proven it. That is what makes Harborplace such a triumph.

Like most of America's urban waterfronts, Baltimore's Inner Harbor was a victim of criminal neglect until, in 1965, buoyed by the success of the redevelopment of Charles Center, a non-profit corporation was formed to redeem it. It is now among the most attractive rendezvous between city and water in the world. The Bethlehem Steel shipyards, the Allied Chemical plant and the gutsy Old Power Plant in the background, give it a reassuring sense of reality. Harborplace frames, animates and enhances it.

There are two market halls, sited at right angles along the west and north edge of the water. They are two stories high, so you can still see the masts of the U.S. Frigate Constellation, which is normally moored in front of them, but is currently out for repairs. The buildings nicely separate the harbor promenade from Light and Pratt streets with their automobile traffic. At the insistence of Mayor William Donald Schaefer, I am told, the corner between the halls is wide open, affording a wide and festive entrance from the city center to the harbor. You step down to the water across a sort of amphitheatre. Nice.

The halls are exactly as market halls ought to be, simple, dignified structures of concrete beams and columns, with pleasantly pitched green aluminum roofs and rhythmically spaced entrance porches. The walls are all glass, but there is so much going on — verandas, stalls, café furniture, plants, flags, people, busyness — that you don't notice that. What you notice is everywhere inside the market halls, you have a view of the water and the ships.

The west pavilion features restaurants, cafes and the market. The meats, poultry, cheese, baked goods, seafood and produce — all of it local — are sold from a white tile platform. At the back of the stalls, a step down from the platform, are small eating places, most of them offering food from the stalls.

Along the north pavilion are small speciality shops and more restaurants and cafes. The specialities include cute and embraceable stuffed animals, sold by the former director of the Baltimore zoo. The restaurants include sophisticated and expensive places, off-shoots of famous restaurants in New York or Newport.

The corridors are relatively narrow, so that you always have a sense of intimacy, a sense of being with people rather than within a building. Open spaces between stalls and shops are filled with pushcarts, selling all kinds of things. Most of the carts are delightful "antiques," some dating from the 1850s.

The success of the venture seems assured, not only by its all-around quality, but also by its surroundings. Harborplace is in easy walking distance of any number of office towers. An impressive aquarium is nearing completion a few yards away. So is a Hyatt-Regency hotel. There is the Maryland Science Center. Architect Moshe Safdie will soon start turning the Old Power House with its big chimneys into what promises to be the world's most theatrical hotel. There are boats to rent. There is always something going on.

The danger is that, overrun by tourists, the market will succumb to tackyness, T-shirts and trinkets. Success has cheapened Ghirardelli Square a little.

But James Rouse denies that this could happen to Harborplace. "We will maintain complete quality control," he says.

Harborplace will employ upward of 1,000 more people downtown to raise the tax base from which to pay for better public housing and schools.

It is well worth the fanfare and fireworks.

Covent Garden gets a facelift

By LEONARD DOWNIE Jr.

LONDON — Covent Garden, London's oldest formal square and the city's earthy, boisterous produce market for three centuries, began a fashionable new life last month.

Its historic central market halls, magnificent curios of regency and Victorian architecture lined with arches and columns and surmounted by soaring iron-ribbed glass roofs, have been expensively restored as a new trendy shopping centre.

"The Market," as it was christened at its opening, is expected both to become a popular new tourist attraction and the vital heart of an ambitious, controversial rehabilitation of one of central London's most colorful old neighborhoods.

Where shouting Cockney porters carried crates of oranges and lemons piled in tall stacks on their heads and pushed heavy barrows laden with cabbages, carrots and sacks of potatoes across stone floors strewn with litter, sedate shoppers now stroll in an atmosphere of nostalgic elegance under the vaulted glass roofs.

Where wholesale fruit and vegetable merchants operated from the storefronts lining the long market halls, top-of-the-market speciality shops now sell expensive handmade jewelry, French kitchenware, boutique fashions, British crafts, antique dollhouses, rare books and newspapers, fancy spices and health foods. There are also haute cuisine restaurants on the market hall terraces and a pub extending down into old cellars.

Where Eliza Doolittle and Henry Higgins met amidst the clutter of flower stalls in front of the columned portico of the classical Inigo Jones church facing the market, the Italianate square Jones laid out 350 years is once again a cobblestone pedestrian piazza surrounding the gleaming market. The old neighborhood around the square, which resembled a ghost town after the overflowing produce market was moved to a more spacious site south of the Thames River six years ago, is now vibrant with activity again.

Renovation and rebuilding sponsored by the Greater London Council has been accompanied by a grass roots revilization of the 94-acre labyrinth of narrow streets and lanes bordered by Leicester Square and Soho on the west, Bloomsbury to the north, the Inns of Court to the east and The Strand and Thames River on the south. While it has lost the congestion and clamor of the market made legend by George Bernard Shaw and Lerner and Lowe in *Pygmalion* and *My Fair Lady*, it has regained its reputation as a haven for the arts, night life, good food and drink and Bohemian eccentricity.

Its dominant cultural institution, the Royal Opera House at Covent Garden, just around the corner from the restored market hall, is building a big extension of its own. Four major dance studios have opened in old fruit and vegetable warehouses. Other abandoned buildings have been turned into new museums, restaurants, pubs, discotheques, boutiques, artisans' workshops and offices for architects, graphic designers and advertising agencies.

Another opera house, 15 theatres, countless pubs and restaurants, small publishing houses, specialty book shops, theatre and dance rehearsal halls, stage equipment and costume suppliers and musical instrument shops have survived at their old locations. Rules Restaurant in Maiden Lane has been a favorite of Dickens and Thackeray and Graham Greene. Actors and writers have made the Garrick Club London's liveliest gentleman's club since 1831. The tiny Lamb and Flag Pub on Rose Street, built in 1623, is still the haunt of actors and dancers.

But the survival of all this has been in jeopardy ever since the produce market was moved away and renewal began. The forces of modernization and commercialization have been locked in continuing conflict with the area's artists, craftsmen and surviving Bohemian residents over what its future should be.

For every major building successfully renovated, there seems to be a hole in the ground for an intruding new structure. For every home or shop saved for a local resident or craftsman, another is being kept empty by a speculator waiting for the higher rents or redevelopment profits he expects as the area becomes increasingly trendy.

Washington Post

Hammer and putty surgery

Russell Baker

NEW YORK — We strode down the corridor toward surgery. My young assistant carried the delicate instruments of our profession: a hammer, a can of putty, a putty knife and a rectangular piece of glass.

Crisply I issued the order: "Prepare the patient for a glass transplant." My assistant appeared baffled and sullen. Adolescents often show such symptoms when they have just been brusquely separated from the TV set. The condition is called post-separation trauma.

"I thought you were just going to put in a new windowpane," he said.

This called for a brief lecture. "Boy, if you use your imagination, life's most humdrum chores can be moments of high drama and achievement. We are not merely replacing a broken windowpane; we are about to perform vital household surgery."

With the tip of the index finger I pointed to one of the six panes. "What is your diagnosis?"

"Somebody cracked it," he said.

"It is not cracked," I snapped, having observed from literature that surgeons always snap at slow-witted assistants. "It is fractured. It has an extensive hairline fracture. A glass transplant, however, will make it as good as new."

"You mean that window will play the violin again?" he asked.

I ignored this. "Hammer!" I called, and with a single stroke shattered a jagged hole in the pane. Dangerous shards of glass bounced around between us. "Sweep that glass off the floor and go out and make sure it's off the sidewalk," I commanded.

"We didn't bring a broom," said the lad.

"So I forgot the broom. You think surgeons always think of everything?" I snapped again here and he snapped into action. Meanwhile, I moved quickly to clean out the incision by removing a dozen jagged pieces of glass with the knife. It was not easy. Several chunks remained stubbornly locked in the frame by the stiffened old putty.

Here was a crisis of surgery to challenge the mettle. I decided to extract the stubborn glass with pliers. "Pliers!" I called.

"We don't have any," my assistant said. "Remember? We lost them."

Should the incision be left open long enough to go to the hardware store? I chose to act with dramatic decisiveness. "Stand back," I commanded. "I am going to knock these stubborn glass bits out with the hammer."

★ ★ ★

I began. One shard of glass came out. A second, a third. I hammered at the fourth. It was stubborn. I hammered harder. Harder.

"Dad," said my assistant, "you've cracked the pane next to the one you're hammering at."

"Shut up," I suggested. "We'll replace that one, too."

"That's like doing a heart transplant and bashing up the liver so bad while you're in there that you've got to do a liver transplant, too," he said.

That showed how little he knew about surgery. "The human body has only one liver," I said. "This window has six panes of glass."

"But we've only got one pane for replacement."

He had a point. Suspending the operation, we went to the glass store and bought a second glass rectangle. Back in the operating room, I deftly smashed out the second cracked pane and began chipping away the aged putty with deft strokes of the putty knife. The stuff was like concrete. It would obviously have to be carved out with a razor blade.

"Razor blade!" I called.

"Do you think you really ought to?" he asked.

"Razor blade!" I snapped.

The supply room had only double-edged blades in stock. I applied one and shaved off a sliver of concrete putty. I applied it a second time and shaved a sliver of finger tip.

"You're dripping blood all over the couch," he observed, but I paid no heed for I had dropped the blade onto the sidewalk below and, in the act of stepping back from the window to pick another, had stepped on both of the new replacement panes.

This called for decisive surgical action. I took it. Seizing the hammer, I smashed out the other four panes. "That'll give you something to think about," I snapped at the window.

I was so exhilarated that it took a moment or two to realize that a piece of flying glass had severed a blood vessel in my elbow. When we reached the hospital I was too weak to protest against surgery, but fortunately the doctor had left his hammer and putty knife at home. When I got back to the house somebody had nailed plyboard over the window to keep the rain out.

Moral: The trouble with doing your own household surgery is you can't bury your mistakes.

New York Times

HAVE YOU EVER HAD THE FEELING THAT THE BANKS ARE TALKING DOWN TO YOU?

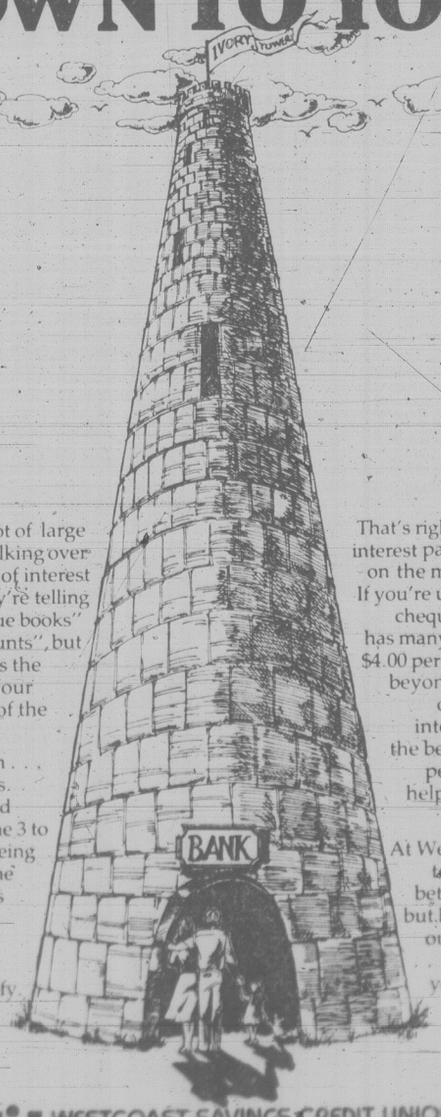

These days, it seems a lot of large financial institutions are talking over our heads. Now, because of interest on chequing accounts, they're telling us to "chuck our old cheque books" and that "every penny counts", but what they don't mention is the interest rate they pay on your chequing account or a lot of the account details.

We're willing to talk, listen . . . and give you all the details. Before you "chuck your old cheque book", compare the 3 to 3½% interest rate that's being offered to the 9¼% that the Prime 55 chequing savings account gets at Westcoast Savings.

No charges and no minimum balance to qualify.

That's right, for those over 55, 9¼% interest paid monthly and calculated on the minimum-monthly balance. If you're under 55, The Westcoaster chequing package pays 8% and has many other benefits all for only $4.00 per month. But the benefits go beyond interest rates, Westcoast offers 6 day service and full inter-branch banking too. But the best part of our service is our people. All our staff try to be helpful, friendly and efficient - never too busy to help.

At Westcoast Savings, we refuse to believe that bigger means better. Compare interest rates but better still come in and find out why we say at Westcoast . . . "Large enough to serve you. Small enough to care".

WESTCOAST SAVINGS CREDIT UNION
Large enough to serve you. Small enough to care

TORONTO STOCK EXCHANGE TRADING

Distributed by CP

Toronto Stock Exchange—July 8

Quotations in cents unless marked $. z—Odd lot. xd—Ex-dividend. xr—Exrights. xw—Ex-warrants. Net change is from previous board-lot closing sale.

Stock	Sales	High	Low	1:40 p.m.	Net Ch'ge
A and B					
A.G.F.M	55600	$5	5	5	
Aby Gln w	750	$8¾	8¼	8¼	
Abti Prce	4633	$19⅛	18⅞	19	
Adanac M	3400	410	390	410	+30
Advocate	300	140	135	135	—15
Agnico E	12825	$15⅝	15½	15½	+ ⅛
Ahed C	125	125	125	125	
Akaitcho	900	200	200	200	
Albany	12100	255	250	250	+ 5
Alt Energy	14965	$18⅞	18½	18⅞	+ ⅜
Alta Gas A	19428	$34	33	33¼	— ⅝
Alta G E p	200	$23	23	23	
Alta G 7.60	100	$22⅝	22⅝	22⅝	+ ⅛
Alta G 6⅜	275	$47½	47¼	47¼	
Alta G 6½	10270	$30	29¼	29¼	— ¾
Alta Nat	100	$22½	22½	22½	— ¼
Alcan	41400	$31⅜	30⅞	31⅜	+ ½
Algo Cent	800	$26	25½	26	+ ½
Algoma St	1415	$31⅜	31⅜	31⅜	+ ⅛
Am Larder	2000	88	85	85	— 5
Am Eagle	5200	$5¾	5⅝	5⅝	
Am Leduc	24000	93	92	93	+ 2
Andres W A	1100	$10¼	10⅛	10¼	
Ang D Gld	850	420	410	420	+20
Ang U Dev	1300	330	330	330	—10
Aquitaine	7242	$68¾	67¼	68	— ¼
Arbor C	3700	230	220	230	+10
Argis C pr	100	$6¼	6¼	6¼	+ ¼
Asamera	14253	$25⅜	24⅞	25	+ ⅛
Asbestos	200	$37½	37½	37½	— ½
Atco A	7520	$24¼	23¾	24	— ¼
Atl C Cop	3237	95	90	95	+ 5
Atlas Yk	8000	80	78	78	+ 1
Atl Yk r	138600	5	4	4½	
BBC M p	3000	$25	25	25	
BC Sugar A	1580	$37	37	37	— ⅛
BP Can	12010	$49¾	48¾	49	+ ⅛
Bakertalc	1000	125	125	125	—10
Banister C	2100	$18½	18	18½	
Bank Mtl	11257	$28	27⅞	28	+ ⅛
Bank N S	18911	$30½	30	30⅛	
Bankeno	600	$7	6⅞	7	— ½
Barex	2500	25	25	25	
Bary Expl	1000	156	156	156	+ 1
Basic Res	11100	$17⅞	16½	16½	— 1
Bell Canad	22230	$20¼	20	20⅛	
Bell D pr	250	$60½	60½	60½	
Bell 1.80	200	$20½	20½	20½	
Bell 1.96	450	$24⅛	24	24⅛	+ ⅛
Bell 2.05	3561	$23	22¾	23	+ ¼
Beth Cop	100	$21⅞	21⅞	21⅞	+ ⅜
Bighart O G	8200	$8⅜	8⅛	8⅛	— ⅛
Bomac A	100	$7¾	7¾	7¾	— ⅛
Bombr	200	$13¼	13¼	13¼	
Bonza O	40003	$12¾	12⅜	12⅝	— ⅛
Bonanza W	13770	$6¼	6⅛	6¼	+ ⅛
Bow Val	243727	$23⅜	22½	23⅛	+ ¼
Bow Vly 7	1975	$84	82½	82½	— 1
Bralor Res	13045	$15⅝	14½	15⅛	+ ½
Bramalea	2800	524	23½	24	
Brascan A	20357	$28½	28	28⅛	— ⅛
Brenda M	1500	$33	32¾	33	+ ¼
Brinco	6776	$8⅝	8½	8½	+ ⅛
Brinco p	1500	$5¼	5⅛	5¼	
BCFP	3513	$14¾	14⅝	14⅝	+ ⅛
BCRIC	26570	$6¾	6½	6½	— ⅛
BC Phone	2635	$16⅞	16¾	16⅞	+ ¼
BCP 10.16 p	263	$25¾	25¾	25¾	
Broul Reef	2000	110	110	110	— 5
Brunswk	17210	$13¼	12⅞	13¼	+ ½
Budd Can	2600	$6⅜	6¼	6⅜	+ ⅛
C					
CAE	22800	$18	17⅞	18	
CCL Ind	5100	$6⅜	6⅜	6⅜	
CME Res	3577	355	335	335	— 5
CMS Mines	6000	114	110	114	+ 4
Cad Frv	800	$20¼	20	20	— ¼
Cad Frv A	550	$8¾	8¾	8¾	+ ⅛
Cal PA	147755	$19½	19¼	19⅜	
Cal P 9.75	50	$102	102	102	
Cal P 2.36	400	$26¼	26¼	26¼	
Calvert	6000	300	295	295	— 5
Camflo	19685	$28⅜	27⅝	27¾	+ ¼
C Chib A	3500	$15	14¾	14¾	+ ¼
Camp RL	14410	$67½	66	66	+ ¾
Can Cem	100	$12⅝	12⅝	12⅝	
C Cem 6½	100	$14⅝	14⅝	14⅝	
CCem 2 p	2800	$14⅝	14⅛	14⅛	+ ⅛
CDC	275	$12½	12¼	12¼	— ¼
CDC pr B	50	$143¾	143¾	143¾	
Can Malt	100	$32¼	32¼	32¼	+ ½
C Nor West	5290	$24	23⅛	23⅛	— ⅝
CanP Ent	27437	$24	23¾	23⅞	
C Packrs	300	$32¼	31¾	32¼	+ ¾
Can Perm	545	$18⅞	18⅞	18⅞	+ ¼
CPerm 8	150	$22½	22½	22½	— ½
CS Pete	1200	$17⅜	17	17	— ⅞
Can Trust	538	$25⅝	25⅝	25⅝	+ ⅛
C Tung	225	$30¼	30¼	30¼	— ¾
CCablesy A	7080	$18½	18⅛	18½	+ ⅜
CCablesy B	2400	$17½	17½	17½	+ ½
CC Man Y	1500	$12	12	12	
C Curtis	1000	99	99	99	+ 4
C Formost	3120	$10¾	10½	10½	
CG Invest	200	$22⅞	22⅞	22⅞	
C Hydro pr	z35	$11¾	11¾	11¾	
Cl Bk Com	8062	$26⅜	26⅛	26¼	+ ¼
C Lencour	3000	129	125	129	+ 9
C Marconi	1500	$18¾	18½	18¾	+ ⅜
CNat R	35484	$21⅛	20⅝	20⅞	+ ⅛
C Nat 8.50	650	$45	44¾	44¾	+ ¾
C Ocdental	2596	$15¼	15	15	
C Ocdntl p	z40	$26⅛	26⅛	26⅛	
CP Ltd	15985	$42¼	41¾	42	+ ⅜
CPL A p	300	$8⅝	8½	8½	
C Reserve	3483	$22½	22	22½	+ ¼
Cdn Tire	110	$26	26	26	+ ⅛
Cdn Tire A	651	$28¾	28½	28½	
C Utilties	z10	$24⅞	24⅞	24⅞	
C Util 5 pr	z4	$54¾	54¾	54¾	
C Util 9.24	1175	$25½	25¼	25¼	
Canbra	575	$6½	6⅛	6⅛	— ½
Candel Oil	590	$35½	35½	35½	+ ½
Canray	1100	315	310	310	— 5
Canron A	1215	$15¾	15½	15½	— ¼
Cara	900	$16¼	16⅛	16⅛	— ¼
Carl OK	6780	$9⅜	9⅛	9⅜	+ ¼
Carma A	2500	$17½	17¼	17½	+ ¼
Carolin M	900	$21	20⅞	20⅞	— ⅛
Cassiar	1800	$13¼	13	13	— ¼
Celanese	11825	$6⅛	6	6⅛	+ ⅛
Celan 175 p	100	$17¾	17¾	17¾	+ ⅛
Ctl Est A	6945	$12¼	12¼	12¼	+ ⅛
Cent Pat	200	450	450	450	+10
Chncllr	62710	$6	5⅞	5⅞	+ ⅛
Chartér Oil	7500	320	315	320	+10
Cherokee	17670	$14½	14⅛	14½	— ¼
Chib Kay	2000	31	31	31	— 1
Chieftan D	4050	$26½	26	26	— ½
Chromaco	z20	225	225	225	
Chrysler	5095	$8⅛	8	8⅛	+ ⅛
Coin Lake	4000	54	54	54	— 2
Cmplx	2700	$6⅛	6	6	— ¼
Cominco	7247	$64	62½	63¾	+ 1⅞
Cominco A	100	525	25	25	
Comrcl O G	4700	395	375	375	—25
Coniagas	1950	280	275	280	+15
Con Bath A	4750	$15	14⅞	14⅞	
Con Bath p	200	$15¾	15¾	15¾	+ ⅝
Con Fardy	2000	300	300	300	+15
C Durham	16650	288	282	285	
C Marben	7600	275	270	270	— 5
C Morisn	2250	425	420	420	—10
Cons Prof	8261	209	199	199	+ 4
C Rambler	2200	$5¼	5¼	5¼	— ⅛
C Rexspar	2000	65	62	65	+ 3
Con Distrb	5350	$8¾	8½	8⅝	— ⅛
Conventrs	2850	$17½	17⅛	17½	— ¼
Conwest A	2500	$5⅞	5¾	5¾	
Conwest B	600	485	485	485	
Cop Fields	16500	$18½	18	18¼	+ ⅝
Corby vt	220	$19½	19½	19½	+ ½
Coseka R	4556	$23¾	23⅝	23⅝	+ ¼
Costain Ltd	900	$9¼	9	9¼	+ ¼
Courvan	100	175	175	175	— 5
Craigmt	1425	$5½	5⅜	5⅜	— ⅛
Crain R L	100	$12	12	12	— ½
Crwn Life	z37	$65	65	65	
Crush Intl	100	$14¼	14¼	14¼	
Cuvier M	4000	81	80	80	— 2
Cyprus	8725	$21⅝	20¼	20¾	— ½
Czar Res	16740	$18⅞	18¼	18½	— ⅜
D to G					
Dalco Pet	1500	59⅞	9⅝	9⅞	
Dalmy C	500	$6¾	6¾	6¾	— ½
Daon Dev	21853	$8⅜	8	8¼	+ ⅛
Daon A	900	$7¼	7¼	7¼	
Daon 8⅝ p	200	$8⅝	8⅝	8⅝	
Dejour	102800	135	125	126	— 6
D Eldona	22500	230	220	224	+ 1
Delhi Pac	31100	109	105	105	— 1
Denison	20520	$46½	45¾	45¾	+ ¼
Dicknsn	21170	$17¾	17	17⅛	
Digtech	2516	$8	7⅞	7⅞	— ⅛
Discovry	19700	215	201	212	
Doman I	1200	59	8⅞	9	+ ⅛
Dome Mine	10225	$118	115	116	
Dome Pete	36864	$89½	88	88⅝	
DPete B p	539	$20⅝	20⅝	20⅝	— ⅜
D Bridge	11000	$18¼	17¾	18¼	+ ½
DExplor	3000	86	85	85	
Dofasco A	14325	$34½	33¾	34½	+ ¾
Dofasco p	100	$56	56	56	
Dom Store	21950	$17½	17¼	17⅜	— ⅛
D Textile	7600	$14	13¾	13¾	— ⅛
Domtar	12025	$25⅛	25	25⅛	+ ⅛
Dr Mc C A	1100	$10½	10½	10½	
Dunde Pal	333	113	113	113	— 2
Dunrale	3300	155	152	155	— 3
Du Pont A	150	$25¼	25¼	25¼	
Dustbane	500	$8	8	8	
Dylex Ltd	200	$9⅛	9⅛	9⅛	+ ⅛
Dynamar	3900	$5¾	5½	5¾	+ ⅛
E-L Fin	1000	$11¼	11¼	11¼	
Est Mirtic	z10	330	330	330	
East Sul	1510	315	315	315	+10
Estn Prov	500	$8	8	8	+ ¼
Ego Res	20300	235	225	230	
Elhom	4384	$6⅝	6¼	6⅝	+ ¼
Emco	100	$11¾	11¾	11¾	
Emco w	1050	280	280	280	+ 5
Enrgy Res	3050	185	175	185	
Exld "A	4500	$10¼	10	10¼	
Falcon C	41937	$11⅞	11⅝	11⅞	+ ⅝
Fibrg Nik	5570	$107	107	107	+ 1
Fed Ind A	1900	$7½	7½	7½	
Fed Pion	200	$35	35	35	
Finning T	5200	$29¼	29	29¼	+ ¼
F Calgary	2200	300	300	300	— 5
F Cty Tr C	1000	$7¾	7¾	7¾	+ ½
F Mar	4400	250	245	245	+ 5
Ford Cnda	z20	$44⅛	44⅛	44⅛	
Francana	3126	$20½	19½	20¼	— ⅛
G&H Steel	z20	225	225	225	
G M Res	9118	$7¼	7	7	— ¼
Galveston	1300	300	295	295	— 5
Gaz Metr	496	$7	7	7	— ¼
Gen Baker	1100	$9¾	9½	9¾	+ ½
G Distrb A	1000	$10⅜	10⅜	10⅜	— ⅛
G Distrb w	1000	440	440	440	—10
GMC	1100	$55¾	55	55	
Genstar L	26865	$30⅛	29¾	30⅛	+ ¼
Gnstar 2.35	2450	33	32½	32½	
Gesco Dis	z25	255	255	255	
Giant Yk	600	$26	25¾	25¾	+ ⅞
Gibraltar	13300	$13½	13	13⅛	— ⅛
Glbe Rlty p	100	$22½	22½	22½	— ⅛
Goldund M	9000	355	340	340	—10
Graff G	100	$15¾	15¾	15¾	+ ¼
Grandma	4200	259	251	252	+ 2
Granduc	2600	330	320	320	—10
G L Nickl	700	135	130	130	— 5
GL Forest	450	$51½	50⅝	50⅝	— ⅛
G West wt	z50	67	67	67	
G Goose	100	$6¼	6¼	6¼	+ ¼
Greyhnd	16000	$15⅜	15¼	15¼	+ ⅛
Gulf C	112306	$35⅝	34¼	35	— ⅜
Gulfstrem	20600	$7½	7	7	— ⅜
H to L					
HCI Hldg B	200	$29	29	29	+ ¾
Hardee	2214	73	72	72	— 3
Harlequin	8550	$19¾	19½	19¾	+ ⅛
Hatleigh A	200	56	6	6	
Hatleigh B	800	$6⅛	6⅛	6⅛	+ ⅛
Hawker	1300	$19	18⅝	18⅞	
Hayes D	200	$7¾	7¾	7¾	— ¼
Hedway A	1600	450	450	450	—10
Highfield	1000	310	310	310	
Holinger A	z25	$58⅜	58⅜	58⅜	
H Bay Mng	16410	$29⅞	29½	29⅞	+ ⅜
H Bay Co	962	$24¾	24½	24¾	+ ¼
HBC pr	399	$20⅜	20⅛	20⅜	+ ⅛
HB Oil Gas	29834	$36½	35⅞	36½	+ ⅝
Husky	166355	$18⅞	17½	18	+ ⅝
Husky A pr	z35	$32¾	32¾	32¾	
Hydra Ex	4540	105	96	100	+ 5
IAC	3070	$10½	10⅜	10½	+ ⅛
ICG Util	z50	$14¼	14¼	14¼	
IU Intl	4691	$17⅝	17⅜	17½	+ ⅛
Imasco	640	$50½	50	50½	+ ¼
Imp Oil A	48755	$47½	46⅛	46¾	— ⅝
Imp Oil B	545	$46½	46⅛	46½	— ⅝
Inco	119072	$27⅜	26⅝	27	+ ⅛
Inco 7.85	200	$23¼	23¼	23¼	
Indal	1334	14	14	14	
Inland Gas	679	$14⅜	14⅜	14⅜	+ ⅛
Inter-City	6190	$19⅝	19⅛	19¼	— ⅛
Inter C A p	200	$15¼	15¼	15¼	
Intrmetco	4550	11	11	11	— ¼
IBM	279	$70	70	70	
Int Mogul	2411	$9⅝	9⅜	9⅜	— ⅛
Intl Thom	9800	$9½	9¼	9½	
Intpr Pipe	8252	$17⅝	17½	17⅝	+ ⅛
Ipsco	330	29	29	29	
Inv Grp A	525	$18⅝	18⅝	18⅝	
Iron Bay T	800	$6½	6½	6½	
Irwin Toy	100	325	325	325	+ 5
Island Tel	150	$15¼	15¼	15¼	+ ¼
Ivaco	500	$18¼	18¼	18¼	— ¼
Jannock	150	$10⅞	10⅞	10⅞	— ⅛
Janock wt 2	800	480	480	480	— 5
Jorex Ltd	20200	86	82	85	+ 3
Joutel	49400	174	170	172	+11
Kaiser Re	3314	$32½	32¼	32¼	+ ¼
Kam Kotia	9050	$7⅛	6⅞	6⅞	— ⅛
Kaps Tran	87800	164	156	159	+ 2
Keeprite	200	$15⅞	15⅞	15⅞	— ¼
Kelsey H	100	$24½	24½	24½	+ ¼
Kerr Add	6732	$19	18½	18¾	— ⅛
K Anacon	12875	84	78	80	
La Luz	500	$6⅞	6⅞	6⅞	+ ⅛
Labatt A	20700	$24⅝	24½	24½	
Lab Min	z30	$70¼	69	69	
Lacana	3500	$10	9⅞	10	
Lacana w	300	$6½	6⅜	6⅜	+ ⅛
Laidlaw B	8000	$5⅝	5⅝	5⅞	+ ⅛
Ldl 9¼	100	$11	11	11	
Laidlaw 8	285	58	8	8	
Lake Cem	300	$15¼	5¼	5¼	
L Shore	1810	59	8⅝	8⅝	— ¼
Lasitr Km	300	161	161	161	+11
Laurasia	8250	104	100	104	+ 6
Lau Fin p	100	$12½	12½	12½	+ ⅜
Lava Cap	3300	$8⅜	8¼	8⅜	+ ⅛
Leigh Inst	225	5⅝	5⅝	5⅝	— ¼
LL Lac	8694	$10¼	9⅝	9⅝	— ⅛
Loblaw Co	8846	$5⅛	490	5⅛	
Lochiel	29520	$8⅝	8⅛	8⅜	— ¼
Lochiel A	1350	$13¾	13½	13½	— ⅜
Lytton M	2000	60	60	60	+ 5
M to O					
MDS Helth	500	$10½	10½	10½	
MICC	2000	$11	11	11	— ½
MSZ Res	20700	257	245	257	+17
Mclan H A	600	$16¼	16⅛	16⅛	+ ⅛
MB Ltd	4862	$31	30⅝	30⅝	— ⅜
Madeline	12600	260	250	250	— 9
Madsen	600	195	191	195	+ 4
Magnason	100	200	200	200	
Magnetcs	500	150	150	150	
Maislin I	400	430	430	430	
Majstc Wil	13550	$8⅝	8	8⅛	— ⅛
Man Bar	2000	145	135	135	— 5
Maritime	411	$24¾	24¾	24¾	+ ¼
Mass Fer	4080	$7¾	7⅝	7¾	+ ⅛
Mas F A	1550	$16¼	16	16¼	+ ⅛
Mas F B	2500	$16⅛	15¾	16	+ ¼
Matchan	9000	64	63	63	
Mc Adam	4500	83	81	83	
Mc Intyre	z26	$82	80	82	
McLaghln	800	$8½	8¼	8½	+ ¼
McLghl 10 p	z20	$12⅜	12⅜	12⅜	
Mentor	2600	$6½	6⅜	6⅜	— ⅛
Mercantil	1541	$20⅜	20¼	20⅜	+ ⅛
Merland E	26750	$9¾	9½	9⅝	
Met Stors p	z25	$12⅞	12⅞	12⅞	
Mex LP pr	150	$5¼	5¼	5¼	
Midcon	200	250	250	250	
Minrl Res	34600	275	271	272	— 3
Mitel Corp	17945	$28½	26⅝	27⅞	+1⅜
Molson A	1340	$32½	32	32½	+ ⅛
Molson B	700	$32	31¾	32	+ ½
Monarc W	z100	14	14	14	
Monenco A	200	$11¾	11¾	11¾	—1¼
Moneta P	1000	100	100	100	+15
Moore	8085	$36⅞	35⅝	35¾	— ¼
Mtn States	17980	$10¼	9¾	10¼	+ ⅛
Murphy	35050	$33½	30⅛	32¾	+1½
NBU Mine	2300	380	380	380	
Nat Bk Can	7300	$13⅜	13⅛	13⅛	— ⅛
N Hees Ent	100	$7¾	7¾	7¾	— ½
Nat Pete	11500	405	395	400	
Nemco	81350	330	315	320	+10
Neomar	384	400	395	395	
NB Tel	1002	$20¼	20	20¼	+ ¼
N Kelore	5500	54	52	52	+ 2
N Provid D	3500	48	47	48	
N Que Regl	7200	$5⅜	5⅛	5⅛	— ⅛
N Senator	76000	66	63	66	+ 4
N York Oil	4867	325	320	320	— 5
Nfld LP A	1400	$23¾	23½	23½	
Nfld Tel	1600	$11⅛	11	11⅛	+ ⅛
Nfld Te 975	100	$21	21	21	— ½
Newmor	18000	28	26	26	
Noble M	1500	170	167	170	
Nor Acme	7600	126	118	121	
Noranda	37678	$28⅛	27⅝	27¾	— ¼
Norbaska	500	79	79	79	— 1
Norcn	164648	$35	34½	35	+ ⅝
Norcn 288	200	$61	61	61	—1¾
NC Oils	500	$22	22	22	+ 1
N Canada	z300	95	87	87	
Nor Tel	6940	$37½	36½	36⅞	— ¾
Northgat	2116	$11½	11½	11½	+ ¼
Northld	23900	116	112	113	— 2
Northstar	100	$6½	6⅜	6⅜	— ⅛
NW Util p	280	$43	43	43	
NS Sav 10¼	200	$21	21	21	+ ¾
Nowsco W	300	$23⅞	23⅞	23⅞	
No-Wst A	15925	$19	18¼	19	+ ¾
Nu-Wst B p	z50	$18	18	18	
Nu-Wst 9 p	1000	20	20	20	
Nufort Res	2000	112	110	110	+ 5
Numac	1300	$38⅜	38	38	— ½
OPI	100	$28	28	28	+ ½
Oakwood P	15250	20	19¾	20	
Obrien	11700	299	290	290	— 2
Ocelot A	400	$31	31	31	— ⅞
Ocelot B	7400	$31⅞	31¼	31¼	— ⅝
Okanagan	z25	$15⅞	15⅞	15⅞	
Omega	1250	$7¾	7⅝	7¾	
Onaping	5200	$5½	5⅜	5⅜	— ⅛
Oshawa A	4900	$9	9	9	
Osisko	4700	50	49	49	
P to S					
PCL Indust	100	450	450	450	
Pac Coper	2000	345	345	345	+ 5
Pac Nth 6¾	z50	$18½	18	18½	
Page Pet	2200	$29	28¾	29	
Page Pet 7	6800	$15⅛	14¾	15	
Paguridn A	4400	$8¾	8½	8⅝	— ⅛
Paloma P	3460	$6½	6½	6½	
Pamour	16583	$18½	18	18	— ¼
Pancana A	500	$5¼	5¼	5¼	— ¼
Pan Centr	3033	265	260	260	— 5
PanCan P	350	$80¾	80½	80½	— ½
Pango Gld	6100	145	140	145	+10
Parlake	1000	300	300	300	
Patino N V	100	$32	32	32	
Paulin A	100	$5	5	5	
Pe Ben O	19900	380	370	375	+ 5
Pembina	1984	$12¼	12⅛	12¼	— ¼
Pennant	3800	284	277	277	— 5
Penningtn	1000	$5⅞	5⅞	5⅞	
P Jewl A	100	$13½	13½	13½	
Petro Sun	1500	365	360	360	— 5
Petrofina	4472	$59½	58¼	58¼	— 1
Petrol	1200	$9¾	9¾	9¾	
Peyto Oils	300	$27	27	27	+ ⅜
Phonix Oil	13110	$7	6⅞	7	
Phnx Oil w	2000	165	165	165	+ 5
Pine Point	1130	$36⅛	35½	35½	— ⅜
Place G	8550	340	325	325	—10
Placer	24615	$23⅛	22¼	22½	+ ⅜
Pominex	600	167	167	167	
Pop Shops	1000	160	160	160	— 3
Powr Corp	5028	$15⅝	15⅜	15½	+ ⅛
Prado Exp	4500	105	100	105	+10
Prairie Oil	200	$30	30	30	+ 6
Precamb	32200	$7⅞	7⅛	7⅛	— ¼
QMG Hldg	26825	$7⅝	7⅜	7⅜	
Qasar Pet	4575	$5⅜	5¼	5¼	— ⅛
Que Sturg	44800	$6⅜	6	6	+ ⅛
Que Tel 7¾	250	$17	16¾	17	+1½
Ram	13650	$23⅜	23⅛	23¼	— ⅛
Rchmn	8324	$11¼	11	11	
Rang	105520	$45¼	44	44½	+ 1
Ravrock	15000	440	415	435	+20
Redlaw	600	110	110	110	— 2
Redpath	400	$16½	16½	16½	
Redstone	12250	170	166	170	
R Sth A	5400	$10	9¾	10	+ ¼
Reichhold	3024	$13	12⅞	13	
Reich 7¼ p	2100	$17	16¾	17	+ ¼
Reitman A	3000	$16¾	16¾	16¾	
Res Servic	7400	$11¾	11½	11½	— ⅛
Revnu Prp	2325	190	185	185	— 6
Rio Algom	245	$32¼	32¼	32¼	— ¼
Rio 580 pr	z75	$61⅝	61⅝	61⅝	
Rio 8.5	200	445	445	445	— 5
Rio Alto	3800	365	355	355	
Rolland	1900	$8⅜	8	8	— ¼
Roman	1500	$66¾	66	66	
Ronyx Cor	700	455	450	455	— 5
Rothman	1820	$24¼	24⅛	24¼	
Royal Bnk	4334	$50⅞	50¼	50⅞	+ ½
Ry Trsco A	13667	$15	14¾	15	
Ruprtlnd	3100	$6	6	6	— ⅛
Russel 170	200	$17	17	17	— ¼
St Fabien	22740	53	52	52	+ 2
Sceptre	32499	$14⅝	13⅞	14¼	— ¼
Sceptre w	3700	$7¾	7½	7½	
Scintrex	100	$7½	7½	7½	+ ¼
Scot York	700	$6¼	6¼	6¼	
Scurry Rn	z25	$99¾	99¾	99¾	
Seagram	4809	$65	64	64	— ¾
Seaway pr	300	$6⅛	6⅛	6⅛	— ⅛
Selkirk A	5190	$23⅞	23½	23⅞	+ ⅛
Shaw Ind	2900	$14	13¾	14	+ ½
Shell Can	16493	$36	35⅞	36	+

Options

Monday

Closing prices of all traded options. Sales unit is 100 shares. P denotes puts. (Trans-Canada options combine Montreal and Toronto exchange option trading):

Options			Vol	Int	Last	Close
Ab Prc	Ag	17½	3	308	60	$19
Ab Prc	Ag	20	5	897	35	$19
Ab Prc	Nv	17½	10	60	$2½	$19
Ab Prc	Nv	20	1	663	85	$19
Alt GA	Fb	35	1	10	$2⅜	$33⅞
Alt GA	Ag	22½	1	36	$11½	$33⅞
Alt GA	Ag	25	6	238	$9⅛	$33⅞
Alt GA	Ag	27½	14	501	$6½	$33⅞
Alt GA	Ag	30	23	859	$3⅞	$33⅞
Alt GA	Ag	32½	88	485	180	$33⅞
Alt GA	Nv	22½	1	4	$11¾	$33⅞
Alt GA	Nv	32½	22	230	$2⅞	$33⅞
Alt GA	Nv	35	29	39	175	$33⅞
Alcan	Fb	27½	2	55	$5⅜	$30⅞
Alcan	Fb	30	5	49	$3¾	$30⅞
Alcan	Fb	35	2	31	150	$30⅞
Alcan	Ag	27½	2	328	$3⅝	$30⅞
Alcan	Ag	35	30	536	25*	$30⅞
Alcan	Ag	37½	6	386	10	$30⅞
Alcan	Nv	30	57	517	$2¾	$30⅞
Aqutin	Mr	70	1	2	$8¾	$67⅝
Aqutin	Mr	70 p	1	1	$8¾	$67⅝
Aqutin	Sp	60 p	1	13	175	$67⅝
Aqutin	Sp	65	28	411	$8½	$67⅝
Aqutin	Sp	65 p	5	42	$3½	$67⅝
Aqutin	Sp	70	37	83	$5½	$67⅝
Aqutin	Dc	45	1	56	$26	$67⅝
Aqutin	Dc	60	1	134	$16	$67⅝
Aqutin	Dc	70	12	48	$9¼	$67⅝
Asama	Jy	20	7	288	$5	$24⅞
Asama	Jy	22½	10	395	$2¾	$24⅞
Asama	Jy	25	28	1040	90	$24⅞
Asama	Jy	27½	9	449	10	$24⅞
Asama	Oc	22½	5	145	$4	$24⅞
Asama	Oc	22½p	10	21	100	$24⅞
Asama	Oc	25	36	505	$2¾	$24⅞
Asama	Oc	25 p	1	31	185	$24⅞
Asama	Oc	27½	24	270	175	$24⅞
Bell Can	Ag	20	64	1443	45	$20⅛
Bell Can	Ag	22½	20	1531	5	$20⅛
Bell Can	Nv	17½	4	365	$2¾	$20⅛
Bell Can	Nv	20	1	769	75	$20⅛
Bell Can	Nv	20 p	1	120	65	$20⅛
Bell Can	Nv	22½	5	912	20	$20⅛
Brscn A	Fb	27½	5	107	$3	$28¼
Brscn A	Ag	22½	5	49	$5	$28¼
Brscn A	Ag	25	41	331	$3	$28¼
Brscn A	Ag	27½	3	389	120	$28¼
Brscn A	Ag	30	3	222	50	$28¼
Brscn A	Nv	22½	3	306	$6	$28¼
Brscn A	Nv	27½	15	348	$2½	$28¼
Brscn A	Nv	30	3	173	110	$28¼
Bk Mtl	Fb	30	8	60	115	$27⅞
Bk Mtl	Ag	24⅝	30	421	$3¼	$27⅞
Bk Mtl	Ag	27⅛	3	631	125	$27⅞
Bk Mtl	Nv	25	25	367	$3¾	$27⅞
BP Can	Ja	45	4	29	$8	$48⅞
BP Can	Jy	35	3	15	$13½	$48⅞
BP Can	Jy	40	8	117	$8½	$48⅞
BP Can	Jy	45	67	317	$3¾	$48⅞
BP Can	Jy	50	15	284	50	$48⅞
BP Can	Oc	40	14	63	$9⅞	$48⅞
BP Can	Oc	45	37	146	$6	$48⅞
BP Can	Oc	50	15	167	$3¼	$48⅞
BP Can	Oc	55	80	180	150	$48⅞
Bow Val	Ja	15	31	261	$8⅜	$22¾
Bow Val	Ja	17½	1	59	$6¼	$22¾
Bow Val	Ja	20	1	310	$4¾	$22¾
Bow Val	Ja	20 p	13	20	150	$22¾
Bow Val	Ja	22½	23	20	$4	$22¾
Bow Val	Jy	13⅜	81	420	$9½	$22¾
Bow Val	Jy	15	27	1392	$7½	$22¾
Bow Val	Jy	16⅝	523	1057	$6¼	$22¾
Bow Val	Jy	18⅜	269	981	$4⅝	$22¾
Bow Val	Jy	20	333	1850	$3⅛	$22¾
Bow Val	Jy	20 p	10	158	45	$22¾
Bow Val	Jy	21⅝	1105	934	$2	$22¾
Bow Val	Jy	21⅝p	30	66	60	$22¾
Bow Val	Oc	11⅝	3	393	$10¾	$22¾
Bow Val	Oc	15	56	913	$8½	$22¾
Bow Val	Oc	16⅝	48	1211	$6¾	$22¾
Bow Val	Oc	16⅝p	20	74	60	$22¾
Bow Val	Oc	17½	25	309	$6	$22¾
Bow Val	Oc	18⅜	28	975	$5¼	$22¾
Bow Val	Oc	18⅜p	18	106	85	$22¾
Bow Val	Oc	20	247	2485	$4½	$22¾
Bow Val	Oc	20 p	11	132	110	$22¾
Bow Val	Oc	21⅝	78	1193	$3⅜	$22¾
Bow Val	Oc	21⅝p	18	80	135	$22¾
Bow Val	Oc	22½	210	247	$3	$22¾
Bow Val	Oc	22½p	5	5	$2½	$22¾
CBth A	Oc	17½	1	292	30	$14⅞
C Tm B	Dc	27½	3	72	130	$26
CP Ltd	Fb	40	4	26	$4¾	$41⅝
CP Ltd	Ag	35	40	199	$6¾	$41⅝
CP Ltd	Ag	40	44	656	$2⅜	$41⅝
CP Ltd	Ag	45	30	352	50	$41⅝
CP Ltd	Nv	40	10	292	$3⅝	$41⅝
CP Ltd	Nv	45	7	155	180	$41⅝
CP Ltd	Nv	50	53	269	60	$41⅝
Denis	Jy	40	10	187	$4¾	$45½
Denis	Oc	45	2	268	$5	$45½
Denis	Oc	50	9	211	$2¾	$45½
Dom M	Ja	120	10	10	$16½	116
Dom M	Jy	75	1	37	$42	116
Dom M	Jy	80	3	39	$36½	116
Dom M	Jy	90	5	92	$24½	116
Dom M	Oc	80	7	52	$39	116
Dom M	Oc	90	1	51	$28½	116
Dom M	Oc	100	12	66	$22½	116
Dom M	Oc	110	3	81	$16½	116
Dom M	Oc	120	5	23	$11½	116
D Pete	Ja	70	5	127	$25¼	$88⅝
D Pete	Ja	75 p	12	45	$2⅞	$88⅝
D Pete	Ja	80	1	191	$17½	$88⅝
D Pete	Ja	85	4	103	$15¼	$88⅝
D Pete	Ja	90	6	66	$11¾	$88⅝
D Pete	Jy	50	10	134	$38¾	$88⅝
D Pete	Jy	55	2	236	$33¼	$88⅝
D Pete	Jy	60	1	303	$28¼	$88⅝
D Pete	Jy	65	20	499	$23¾	$88⅝
D Pete	Jy	70	46	845	$18½	$88⅝
D Pete	Jy	70 p	33	341	10	$88⅝
D Pete	Jy	75	21	812	$14	$88⅝
D Pete	Jy	75 p	10	208	20	$88⅝
D Pete	Jy	80	42	1002	$8⅞	$88⅝
D Pete	Jy	80 p	5	167	45	$88⅝
D Pete	Jy	85	107	1220	$4¾	$88⅝
D Pete	Jy	85 p	19	136	150	$88⅝
D Pete	Oc	55	1	290	$35½	$88⅝
D Pete	Oc	60	10	358	$30½	$88⅝
D Pete	Oc	75	3	698	$18⅝	$88⅝
D Pete	Oc	75 p	2	117	175	$88⅝
D Pete	Oc	80	23	922	$14½	$88⅝
D Pete	Oc	80 p	2	57	$3	$88⅝
D Pete	Oc	85	82	1741	$11	$88⅝
D Pete	Oc	90	62	370	$8⅞	$88⅝
D Pete	Oc	90 p	9	19	$7¼	$88⅝
CanP E	Ag	17½	10	283	$6¼	$23¾
CanP E	Ag	20	22	414	$3¼	$23¾
CanP E	Ag	22½	62	1043	175	$23¾
CanP E	Nv	20	10	119	$4½	$23¾
CanP E	Nv	20 p	2	54	90	$23¾
CanP E	Nv	22½	3	263	$2⅞	$23¾
CanP E	Nv	25	46	279	175	$23¾
Gulf C	Fb	27½	11	115	$11	$35⅞
Gulf C	Fb	32½	2	75	$7½	$35⅞
Gulf C	Fb	35	43	292	$6½	$35⅞
Gulf C	Ag	22	5	575	$13⅜	$35⅞
Gulf C	Ag	24	7	486	$11⅞	$35⅞
Gulf C	Ag	26	6	949	$9½	$35⅞
Gulf C	Ag	26 p	11	624	5	$35⅞
Gulf C	Ag	28	28	1487	$8⅛	$35⅞
Gulf C	Ag	28 p	5	172	20	$35⅞
Gulf C	Ag	30	230	4301	$6½	$35⅞
Gulf C	Ag	30 p	11	320	45	$35⅞
Gulf C	Ag	32	150	3852	$4¾	$35⅞
Gulf C	Ag	34	187	3182	$3½	$35⅞
Gulf C	Ag	34 p	21	173	150	$35⅞
Gulf C	Ag	36	264	3729	$2⅝	$35⅞
Gulf C	Ag	36 p	16	111	$2¼	$35⅞
Gulf C	Ag	38	84	2571	150	$35⅞
Gulf C	Ag	38 p	2	28	$3½	$35⅞
Gulf C	Nv	24	2	159	$12¼	$35⅞
Gulf C	Nv	26	20	322	$11¼	$35⅞
Gulf C	Nv	28	10	949	$9¼	$35⅞
Gulf C	Nv	30	23	1146	$8¼	$35⅞
Gulf C	Nv	30 p	1	293	120	$35⅞
Gulf C	Nv	32	68	750	$7	$35⅞
Gulf C	Nv	34	55	1294	$5⅝	$35⅞
Gulf C	Nv	36	380	1922	$4⅝	$35⅞
Gulf C	Nv	38	426	2611	$3⅜	$35⅞
HB Mn	Sp	27½	2	44	$3¾	$29¼
HB Mn	Sp	30	5	108	$2¼	$29¼
HB Mn	Sp	32½	5	39	140	$29¼
HB Mn	Dc	25	10	194	$6⅝	$29¼
HBOG	Fb	30	4	100	$8½	$35⅞
HBOG	Fb	32½	1	105	$7⅜	$35⅞
HBOG	Ag	25	2	80	$10½	$35⅞
HBOG	Ag	32½	7	110	$4⅛	$35⅞
HBOG	Ag	35	31	91	$2⅞	$35⅞
HBOG	Nv	32½	2	205	$5⅝	$35⅞
HBOG	Nv	35	25	41	$5	$35⅞
Husky	Ja	12⅞	2	23	$6	$17⅜
Husky	Ja	13⅝	2	281	$5⅜	$17⅜
Husky	Ja	14¼	2	11	$4¾	$17⅜
Husky	Ja	15	11	30	$4½	$17⅜
Husky	Ja	17½	7	44	$2⅞	$17⅜
Husky	Jy	15	15	205	$2⅝	$17⅜
Husky	Oc	10¾	10	748	$7	$17⅜
Husky	Oc	15	5	381	$3⅝	$17⅜
Husky	Oc	17½	98	608	$2⅝	$17⅜
IAC	Mr	10	9	16	$2¼	$10⅜
IAC	Mr	12½	13	13	80	$10⅜
IAC	Dc	12½	2	65	60	$10⅜
IOil A	Fb	35	1	64	$13¾	$47¼
IOil A	Fb	40	2	127	$11	$47¼
IOil A	Fb	45	30	246	$7⅞	$47¼
IOil A	Fb	50	23	28	$4⅞	$47¼
IOil A	Ag	39⅜	107	1763	$8	$47¼
IOil A	Ag	39⅜p	2	133	60	$47¼
IOil A	Ag	44⅜	59	1996	$4	$47¼
IOil A	Ag	49⅜	59	1844	155	$47¼
IOil A	Ag	54⅜	25	1082	60	$47¼
IOil A	Nv	39⅜	28	745	$10⅛	$47¼
IOil A	Nv	44⅜	53	1351	$6⅜	$47¼
IOil A	Nv	49⅜	41	775	$3⅜	$47¼
IOil A	Nv	49⅜p	3	23	$4¾	$47¼
IOil A	Nv	54⅜	7	516	$2¼	$47¼
IOil A	Nv	59⅜	10	353	130	$47¼
I Pipe	Ag	17½	3	326	50	$17½
I Pipe	Nv	17½	3	423	110	$17½
Kaiser	Jy	27½	1	12	$5	$32½
Kaiser	Jy	30	5	657	$2½	$32½
Kaiser	Jy	32½	3	67	85	$32½
Kaiser	Jy	32½p	4	4	75	$32½
Kaiser	Oc	35	9	115	175	$32½
Kaiser	Oc	35 p	2	72	$3½	$32½
Labat A	Jy	22½	5	134	$7	$24½
Labat A	Oc	22½	10	546	$2⅝	$24½
Labat A	Oc	25	58	632	80	$24½
MB Ltd	Ag	25	2	209	$6½	$31
MB Ltd	Ag	27½	5	320	$3⅝	$31
MB Ltd	Ag	30	9	820	$2⅜	$31
MB Ltd	Ag	32½	19	165	120	$31
MB Ltd	Ag	35	10	90	65	$31
MB Ltd	Nv	22½	5	1	$9	$31
MB Ltd	Nv	25	2	59	$6¼	$31
MB Ltd	Nv	27½	2	550	$5	$31
MB Ltd	Nv	30	6	270	$4	$31
MB Ltd	Nv	35	4	11	125	$31
Inco	Fb	20	2	35	$8	$26⅞
Inco	Fb	22½	12	107	$5	$26⅞
Inco	Ag	20	33	189	$6¾	$26⅞
Inco	Ag	22½	12	650	$4¼	$26⅞
Inco	Ag	25	150	1121	$2¼	$26⅞
Inco	Ag	27½	35	1142	90	$26⅞
Inco	Ag	30	31	1641	40	$26⅞
Inco	Ag	32½	1	501	15	$26⅞
Inco	Ag	35	20	1564	15	$26⅞
Inco	Ag	40 p	10	12	$13½	$26⅞
Inco	Nv	25	29	671	$3½	$26⅞
Inco	Nv	27½	31	721	$2	$26⅞
Inco	Nv	30	36	833	115	$26⅞
Inco	Nv	35 p	1	14	$8½	$26⅞
Inco	Nv	40 p	1	12	$13¾	$26⅞
Norcn	Fb	35	5	56	$3¾	$34⅜
Norcn	Fb	40	10	5	$2	$34⅜
Norcn	Ag	30	14	139	$5	$34⅜
Norcn	Ag	32½	38	147	$3	$34⅜
Norcn	Ag	35	18	727	150	$34⅜
Norcn	Ag	40	6	563	30	$34⅜
Norcn	Nv	32½	7	233	$4⅜	$34⅜
Norcn	Nv	35	82	422	$2¾	$34⅜
Norcn	Nv	35 p	10	20	180	$34⅜
Norcn	Nv	40	35	447	100	$34⅜
Noran	Fb	25	2	60	$4¾	$28
Noran	Fb	27½	2	72	$3⅝	$28
Noran	Ag	20	5	1311	$7⅜	$28
Noran	Ag	22½	50	1978	$5½	$28
Noran	Ag	25	242	1974	$3¼	$28
Noran	Ag	27½	97	1379	165	$28
Noran	Ag	30	22	975	60	$28
Noran	Nv	22½	5	359	$5¾	$28
Noran	Nv	25	15	663	$4⅜	$28
Noran	Nv	27½	30	663	$2¾	$28
Noran	Nv	30	11	514	180	$28
Noran	Nv	32½	10	87	75	$28
Noran	Nv	35	5	71	60	$28
Nor Tel	Ja	40	8	61	$3	$37⅝
Nor Tel	Oc	40	1	43	180	$37⅝
Powr C	Ag	15	10	386	90	$15⅜
Powr C	Nv	15	20	338	160	$15⅜
Rang	Ja	35	5	86	$12½	$43½
Rang	Jy	27½	15	397	$16⅛	$43½
Rang	Jy	30	17	423	$14¼	$43½
Rang	Jy	32½	25	169	$11½	$43½
Rang	Jy	35	1	243	$8½	$43½
Rang	Oc	27½	8	72	$18¼	$43½
Rang	Oc	30	29	132	$14½	$43½
Rang	Oc	32½	5	177	$12½	$43½
Rang	Oc	35	10	410	$10½	$43½
Rang	Oc	35 p	27	46	145	$43½
Rang	Oc	40	69	235	$8	$43½
Rang	Oc	45	78	248	$5	$43½
Rang	Oc	45 p	7	17	$5¾	$43½
Roy Bk	Oc	50	3	101	$2½	$50½
Shell C	Fb	27½	1	11	$9⅞	$35¾
Shell C	Fb	35	3	65	$5	$35¾
Shell C	Ag	30	113	726	$6⅛	$35¾
Shell C	Ag	32½	5	672	$4	$35¾
Shell C	Ag	35	31	1625	180	$35¾
Shell C	Ag	35 p	16	79	125	$35¾
Shell C	Ag	40	91	1485	55	$35¾
Shell C	Nv	30	8	182	$7⅛	$35¾
Shell C	Nv	32½	6	164	$5¼	$35¾
Shell C	Nv	35	14	872	$3⅜	$35¾
Shell C	Nv	35 p	7	13	$2⅞	$35¾
Shell C	Nv	40	23	552	155	$35¾
Stlco A	Ag	27½	20	313	$4⅜	$31⅝
Stlco A	Ag	30	66	982	$2¼	$31⅝
Stlco A	Ag	32½	80	439	95	$31⅝
Stlco A	Nv	27½	5	392	$5¼	$31⅝
Stlco A	Nv	30	5	538	$3⅜	$31⅝
Stlco A	Nv	32½	69	268	190	$31⅝
Total P	Ja	30	5	165	$4⅝	$30⅛
Total P	Jy	25	55	336	$5¼	$30⅛
Total P	Jy	27½	65	962	$2⅞	$30⅛
Total P	Jy	30	116	1191	80	$30⅛
Total P	Jy	32½	23	482	25	$30⅛
Total P	Jy	35	3	577	5	$30⅛
Total P	Oc	25	10	278	$6¼	$30⅛
Total P	Oc	27½	18	403	$4⅝	$30⅛
Total P	Oc	30	81	1211	$3	$30⅛
Total P	Oc	32½	21	379	190	$30⅛
Total P	Oc	35	8	348	130	$30⅛
TrC PL	Ag	20	8	97	$5	$25
TrC PL	Ag	22½	87	799	$2⅝	$25
TrC PL	Ag	25	120	655	100	$25
TrC PL	Ag	27½	1	603	25	$25
TrC PL	Nv	20	12	29	$5⅝	$25
TrC PL	Nv	22½	10	248	$3½	$25
TrC PL	Nv	25	14	227	170	$25
Segrm	Jy	55	1	107	$9¼	$64¾
Segrm	Jy	60	1	428	$4¼	$64¾
Wlkr C	Mr	30	3	23	$2¼	$27⅜
Wlkr C	Sp	25	5	994	$3½	$27⅜
Wlkr C	Sp	27½	30	879	170	$27⅜
Wlkr C	Sp	30	6	1390	70	$27⅜
Wlkr C	Sp	32½	5	197	30	$27⅜
Wlkr C	Dc	25	8	1631	$4½	$27⅜
Wlkr C	Dc	27½	2	311	$2½	$27⅜
Wlkr C	Dc	30	14	292	140	$27⅜
Wcoast	Mr	15	10	17	135	$14⅝
Wcoast	Sp	12½	30	635	$2⅜	$14⅝
Wcoast	Sp	15	12	2695	65	$14⅝
Wcoast	Dc	15	55	1000	100	$14⅝

Alberta

Complete tabulation of Monday transactions. Quotations in cents unless marked $. Net change is from previous board-lot closing sale.

Stock	Sales	High	Low	Close	Ch'ge
Acroll	2265	275	260	260	—5
Amalta	1000	155	150	150	—5
Aquarius	2100	300	295	300	
Baretta	4400	435	415	415	—10
Barons	34450	260	240	260	+16
Bearcat Ex	13600	$5¾	5¼	5¾	+ ¼
Bonn	4500	235	220	235	+15
Cairns	200	$9¾	9¾	9¾	— ½
Camel	16108	$8¼	8	8⅛	+ ⅛
Cdn Aran	625	66	66	66	—9
Cdn Bashaw	1800	275	270	270	+5
Cdn Pioneer	2375	$5⅛	5	5	— ½
Capitl Cable	850	$12½	12½	12½	+ ½
Chipman	114	180	180	180	
Cimarron	2250	415	400	415	—5
Cinnabar Pk	2100	95	95	95	
Clarepine	3000	85	85	85	+4
Clearport	1600	235	235	235	
Cochrane	22750	240	225	235	+10
Concept	26900	$7½	7	7½	+ ½
Cultus	95400	108	104	107	+3
Can Shore	100	$5	5	5	—1
Dixie	6000	30	30	30	+2
Duke	1500	50	50	50	+5
Encounter	2400	245	240	245	+15
Flag	20750	230	200	230	+15
Flin Flon	3500	230	230	230	—5
Gascome	3800	415	410	410	—5
Gold Lake	1900	370	360	365	+5
Gulch	625	350	350	350	+20
Intl Tika	3400	210	200	200	
Jagor	200	100	100	100	—15
Jupiter	5100	140	125	125	—15
Kelvin	3500	170	165	170	+9
Kintla	16500	81	75	81	+6
Lk Res	400	240	230	240	+10
Lariat	900	180	180	180	+10
LCM Res	19200	110	100	101	+1
Matrix	5300	70	70	70	—3
Madison	5500	90	75	75	
Madre	3000	115	115	115	
Major	1500	150	150	150	—10
Mid East	16000	101	100	100	
Missi	4300	175	165	165	—10
Mt Jamie	5400	215	200	215	
Maxville	7000	117	100	117	+37
Nahanni	2000	112	110	110	+3
Nello	200	205	205	205	—20
New Domin	500	225	210	225	+15
New 44	2700	$8½	8½	8½	
N Gateway	7300	$6½	6⅜	6½	+ ⅛
Newport	18100	230	215	225	+15
Nimrod	3800	105	100	100	
Norminco	1100	140	130	130	
North Cont	5900	50	48	48	—2
Onyx	4300	$5¾	5½	5½	
Paramnt Rs	10101	$8	7	7½	+ ½
Parkland In	100	160	160	160	—5
Penstar	2200	107	105	107	+2
Peregrine	8601	470	440	470	+20
Poco	10400	315	300	315	+10
QCT	400	$13	12⅞	13	

Commodities

Monday

	Open	High	Low	Close	Ch'ge
Silver, New York (per 100 oz.)					
Jul	1690.0	1731.0	1685.0	1730.0	+30.0
Aug	1710.0	1745.0	1710.0	1745.0	+32.0
Sep	1715.0	1765.0	1711.0	1760.0	+32.0
Copper, New York (per 100 lbs.)					
Jul	95.90	97.80	95.50	97.70	+2.40
Aug	—	—	—	98.40	+2.35
Sep	96.50	99.30	96.30	99.10	+2.30
Lumber, Chicago (per 1,000 bf.)					
Jul	191.50	193.50	188.00	189.00	—3.40
Sep	208.00	209.90	205.50	206.90	—1.70
Nov	214.00	215.80	212.00	213.30	— —
Plywood, Chicago (per 1,000 sq. ft.)					
Jul	187.50	188.50	185.80	186.50	+ .10
Sep	191.30	192.50	189.50	190.70	+ .40
Nov	194.50	196.30	193.30	194.50	+ .70
Live cattle, Chicago (per 100 lbs.)					
Aug	71.80	71.90	70.70	71.00	— .32
Oct	69.70	69.90	68.30	68.67	— .48
Dec	70.00	70.00	68.90	69.00	— .55
Live hogs, Chicago (per 100 lbs.)					
Jul	43.30	43.35	42.25	42.50	— .67
Aug	42.15	42.20	41.00	41.10	— .85
Oct	41.22	41.25	40.12	40.47	— .75
Porkbellies, Chicago (per 100 lbs.)					
Jul	41.80	42.25	40.22	40.22	—2.00
Aug	41.20	41.40	39.52	39.52	—2.00
Feb	55.90	56.30	54.45	54.95	—1.12
Gold, Chicago (per oz.)					
Jul	677.00	681.00	667.00	678.00	+7.00
Aug	685.00	685.00	683.00	684.00	— —
Sep	677.00	697.20	675.00	690.50	+9.00
Gold, Winnipeg (per oz.) 100-ounce contracts	Open	High	Low	Close	Fri.
Jun	—	—	—	—	737.00a
Spt	—	691.00	680.00	690.90a	680.00a
Dec	—	—	—	713.30b	700.00a

Grain

Monday

WINNIPEG
(Quotations in tonnes.)

	Open	High	Low	Close	Fri.
Flax					
Jly	—	—	—	382.00	374.50
Oct	390.00	395.50	390.00	393.50	386.00
Nov	385.50	394.00	385.50	393.00	385.00
Rapeseed					
Spt	—	355.00	347.80	353.80	344.00
Nov	—	361.00	355.50	358.60	354.70
Jan	—	362.50	359.00	362.50	356.50
Barley					
Jly	—	151.10	148.00	149.50	146.60
Oct	137.40	141.00	137.40	138.30	136.90
Dec	135.00	139.00	135.00	136.80	134.50
Oats					
Jly	120.00	123.00	120.00	121.00	120.00
Oct	121.50	124.00	121.00	121.10	120.80
Dec	121.00	122.50	120.70	120.70	119.90
Feed wheat					
Jly	150.00	153.90	150.00	153.00	148.90
Oct	—	155.30	151.30	155.30	150.30
Dec	—	153.50	150.50	153.50	148.50
Rye					
Jly	196.00	196.50	193.50	193.50	195.50
Oct	119.00	203.00	198.50	198.50	198.90
Dec	197.00	200.60	195.00	195.00	196.40

CHICAGO
(Quotations in bushels.)

| | Open | High | Low |

Chrysler to name new chief exec?

WINDSOR, Ont. (CP) — *The Star* says a major executive shakeup in Chrysler Canada Ltd. will be announced today after the company directors meet in Toronto.

The newspaper says M. J. (Moe) Closs of Toronto, currently the company's vice-president, will be appointed president and chief executive officer, replacing Donald H. Lander, who headed the company for only 14 months.

Along with Closs's appointment the board will approve several other executive changes, *The Star* says.

The paper says that Closs, 54, has been groomed for the top job at Chrysler Canada with a number of postings with the company's U.S. parent. In 1979, he was appointed executive assistant of marketing in the U.S. and western sales manager for the automotive division.

CLOSS
. . . new president?

Mammoth BP deal record-setter

LONDON (Reuter) — The giant British Petroleum Oil Co. (BP) moved today to take over a major mining finance group in what experts said was the biggest offer ever seen in London's financial history.

The boards of BP and the mining group, Selection Trust, announced they had agreed terms of a $1.5 billion takeover bid by BP of Selection Trust's share capital.

The London-based Selection Trust is a leading mining finance house with worldwide mining interests in base and precious metals including nickel, copper, gold, silver and diamonds, mainly in Australia, Canada, the United States and Africa.

The offer is subject to agreement by the companies' shareholders, and by stock market and international authorities.

The partly government-owned BP, along with other leading world oil companies, has been building up its mining interests in recent years, in the face of rising oil prices and prospects of eventually declining oil supplies.

BP said acquisition of Selection Trust would provide it with a vehicle for developing its mining interests, consistent with its policy of expanding into non-oil based extractive industries.

Selection Trust chairman John du Cane said his company had often expressed its faith in the future of the mining industry, and its belief that the world is facing a serious shortage of metals in the not too distant future.

About 26 per cent of the shares in Selection Trust is owned by Charter Consolidated, a mining finance house linked with South African multi-millionaire Sir Harry Oppenheimer.

BP said that Charter Consolidated intended to accept the offer, as did the directors of Selection Trust who held about two per cent of the shares in their company.

BP said it was offering 18 of its shares for every five Selection Trust shares. This works out at $31.63 (U.S.) for each Selection Trust share, based on BP's stock market price before dealings in the shares of both companies were suspended on Friday, causing speculation that the long-rumored offer was imminent.

B.C. energy link okayed

EDMONTON (CP) — The Alberta energy resources conservation board annnounced today approval of a Calgary Power Ltd. application to build a 500-kilovolt transmission line from a substation near Langdon, east of Calgary, to Phillips Pass on the Alberta-British Columbia border.

The project will link the substation with Calgary Power's existing system and with B.C. Hydro.

The board said the Langdon-Phillips Pass route is the most environmentally-acceptable and the line is needed to meet increased demand for reserve power and to allow exchange and emergency assistance between the Alberta and B.C. systems.

The project still has to be approved by the Alberta government.

WANTED
USED OFFICE FURNITURE
Please Call
Vince Ryan
386-1221
RYAN OFFICE FURNITURE
2105 Douglas St.

On Vancouver Island there is a new number for quality brochure printing:
656-0171
ASK FOR ONE OF OUR SALES STAFF TO CALL ON YOU
Manning Press
P.O. Box 2608
Sidney, B.C. V8L 4C1

the Bay

25% OFF ALL QUARTZ WATCHES

LET US SHOW YOU A GOOD TIME AND A GOOD PRICE!

Time was, all quartz watches were much the same, hard to find, and so expensive. But not anymore.

Today, the Bay proudly offers analogue and digital quartz. Men's and ladies' styles. Sporty, dressy and thin-line designs. Everything you could want in a watch, in a wide price range. And right now, they're all 25% off.

At any price, the time has come for quartz. It's the most dependable timekeeping in the world. One hundred times more accurate than conventional watches, as shock resistant as the best mechanical designs, and less affected by temperature or magnetism. Plus, it never needs winding.

Shown here are just a few styles from the Bay's quartz collection. Each store has its own superb selection on sale now. Visit us soon and see! Today is the time for quartz.

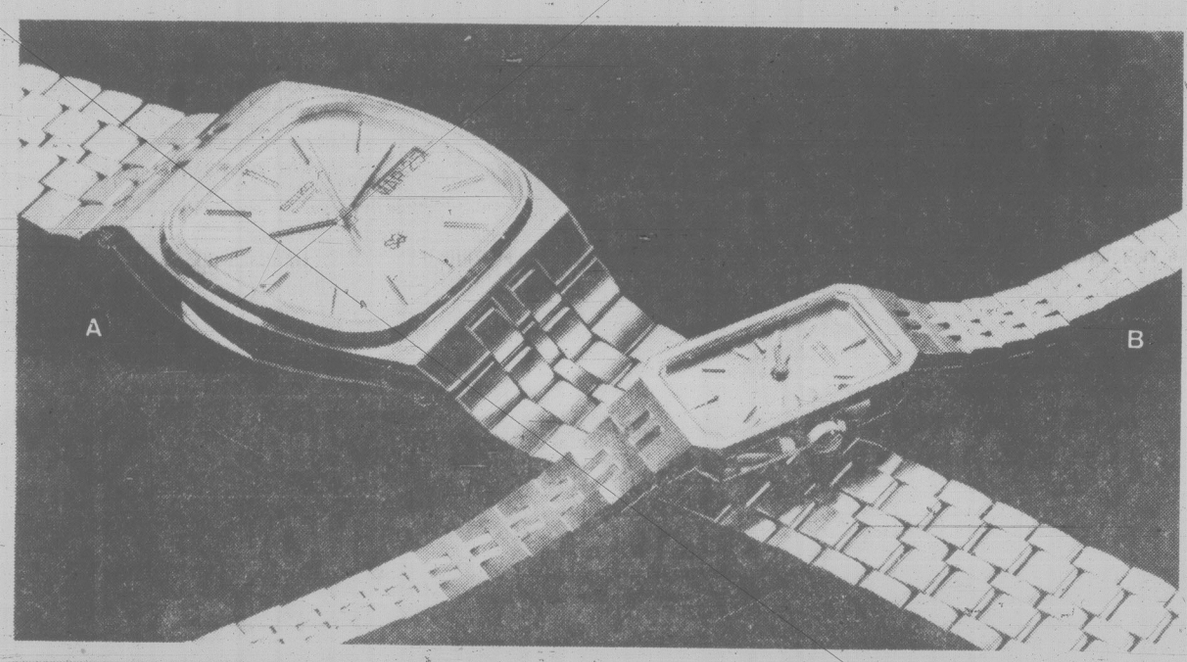

FROM SEIKO
A. Our reg. $395
Sale 296.25
B. Our reg. $260
Sale $195

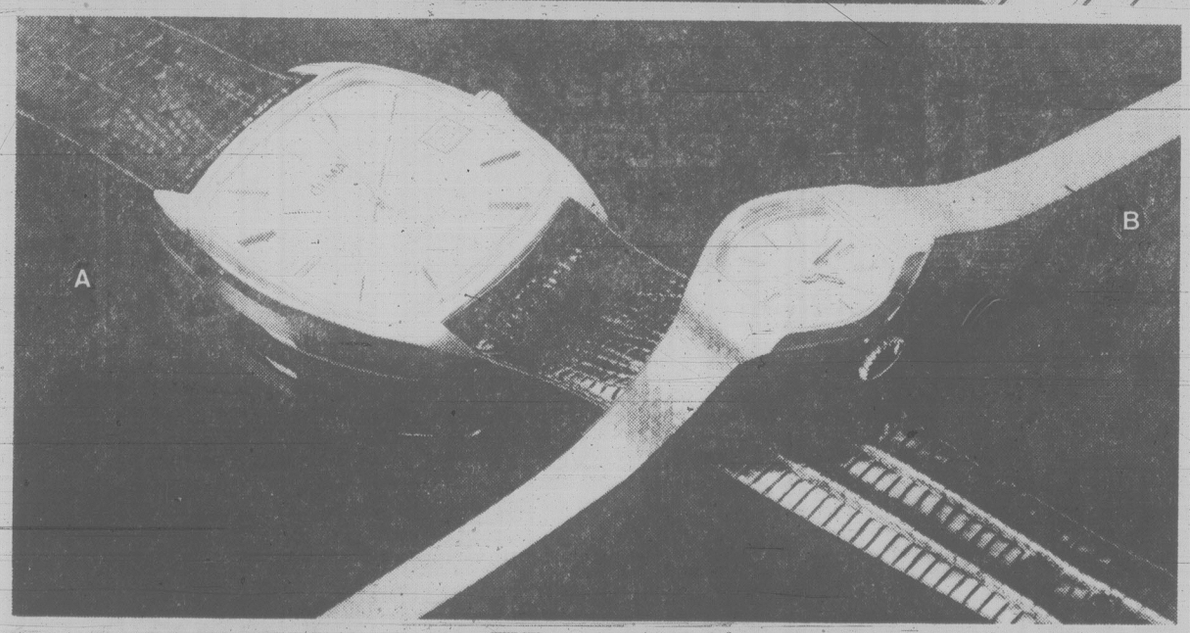

OUR OWN DUMAI
A. Our reg. $150
Sale 112.50
B. Our reg. $150
Sale 112.50

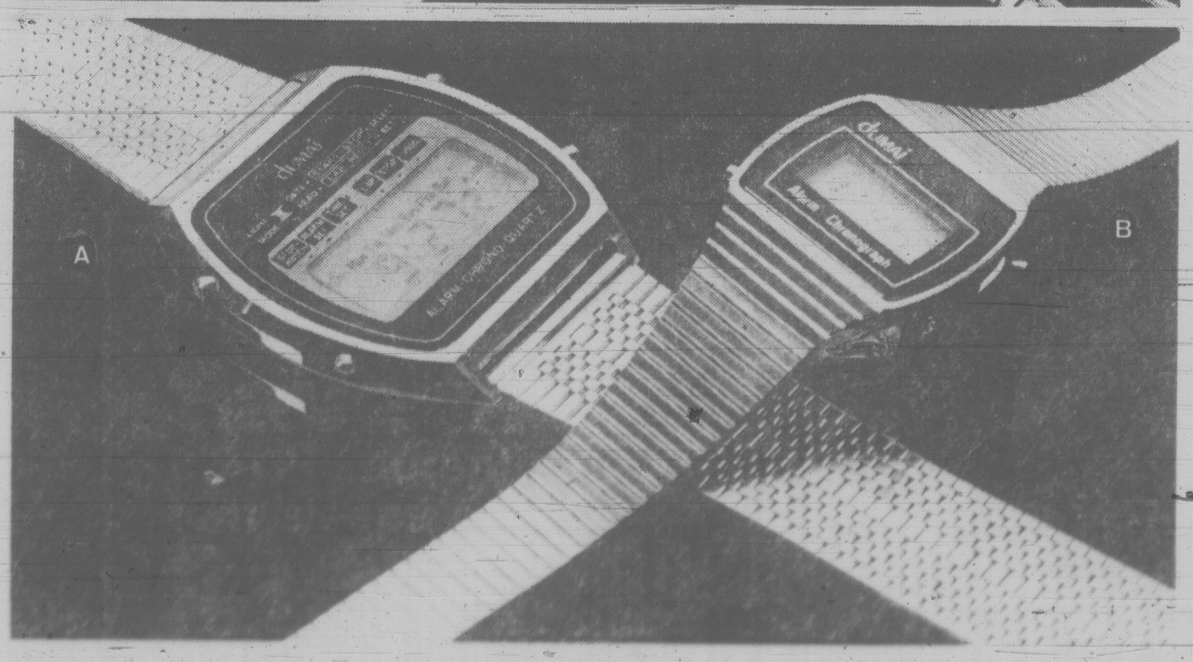

OUR OWN DUMAI LCD
A. Our reg. 139.95
Sale 104.96
B. Our reg. 99.95
Sale 74.96

Prices in effect till Saturday, July 12, while quantities last.

Watches, Downtown Vancouver (main), Victoria, and at or through all Bay stores in B.C.

Show your Bay Shopping Card, Master Card or Visa.

Hudson's Bay Company

Ex-UVic man rents mansion

New digs for students

By NORMAN GIDNEY

You're a University of Victoria or Camosun College student from out of town who needs a place to live and can't find anything in the midst of Victoria's apartment vacancy crisis.

How does an address in a quiet part of Rockland or near the water just off the Gorge sound at $125 a month?

Close to buses, pleasant residential neighborhoods, all meals if desired at an extra $4 a day. Common lounge area and coin-op laundry in the basement. Each house also has common lounge areas for residents.

Dermod Travis, not long out of UVic himself, is looking for tenants for two large old homes he's rented.

"It is residence-style accommodation," he said.

There will be 12 rooms available in the old mansion at 930 Pemberton just off Fort and the university bus line. That one comes up Aug. 1. On July 1, Travis took over the other house on Heath Drive, in the 500-block Gorge Road West.

"I can take up to 50 people in the two homes combined," he said.

Rooms are renting for $150 a month plus $125 per person, so two students sharing a room university residence-style would pay $400 total together, which compares to the $229 a month per person charged by UVic for a shared room.

"It sounds expensive but when you compare with what's available, it's not," said Travis.

The university's fee also includes three squares a day but Travis estimates he'll be able to provide meals for about another $4 a day — breakfast about 50 cents, lunch $1-$1.50, supper $1.50-$2.

"I'm trying to balance everything out," Travis said.

Students will have to notify the kitchen 24 hours ahead which meals they'll want.

There are also suites with kitchen facilities but they'll be more expensive.

The 6,000-square-foot Rockland mansion has three bachelor suites — the most expensive is $350 a month. Another self-contained suite is available at $500 a month.

But most of the accommodation available is residence-style with roommates.

With 1,700 applications on file at UVic for the 900 university residence beds available next fall, there are lots of students who like this kind of lifestyle.

The home on the Gorge is 4,500 square feet, not far from the water.

"It's in a nice quiet neighborhood, which I intend to keep that way."

The residences won't be noisy with parties at all hours. Travis said he's looking for serious students as tenants. If someone creates a disturbance, the other students living there "would want to get that person out."

With the serious, sober mood of university students these days, Travis doesn't think he'll have much trouble finding tenants.

Bill Halkett photo

Dermod Travis wants serious students for tenants

TOWN TALK

Is there a Victorian — male or female, it matters not provided he or she weighs more than 250 pounds — willing to represent the city in the 1980 World Belly-Flop and Cannonball Diving Championships?

If so, demon PRman **Thomas Butler** is anxious to hear from them.

"What we'd really like is a Victorian who'll perform in tweeds with a muffler," Butler told *Town Talk*.

The winner of the contest July 19 at the Coach House Inn pool in North Vancouver, gets $1,000 cash, the Coveted Green Bathrobe and the World Championship Trophy in simulated gold plate worth $49.95.

One other thing. Everybody who enters gets to see themselves on NBC sometime in August.

Any Victorian interested (or crazy enough) to want to compete should call 688-9574 in Vancouver.

★ ★ ★

Everybody out there who's worried about individual rights and legal title for homesteaders and mining development on the moon sit up and take notice please.

A Victoria-based group interested in space exploration — the 72-member North American Interplanetary Society — has done a study of the Moon Treaty and doesn't want Canada to sign it.

What NAIS wants is its membership to write MPs, circulate a petition and contribute to a moon treaty fund that will finance a statement against the treaty and an alternative proposal.

The society, which feels the treaty is vague and somewhat redundant, holds its annual meeting tonight at 7:30 in the small meeting room at Greater Victoria Public Library, 735 Broughton.

★ ★ ★

Emile DeWilde, engineer aboard the Canadian Coast Guard's weathership Vancouver, has just completed 100 patrols on Station Papa, 800 miles out in the Pacific Ocean.

DeWilde took 23 years to make the magic 100 mark. Only two other people, both from the Vancouver, have set that record.

To mark the occasion, crew members presented him with an inscribed brass plaque with a replica of the weathership on it.

★ ★ ★

Volunteers to help visiting Quebecois learn household English are required by the University of Victoria's linguistics department English language program.

Besides hours of instruction given visiting students — mostly in the late teens — who are learning English as a second language during July and August, program directors ask for assistance in involving their charges in the community.

Inviting one or two home for dinner and a social evening will help students' attitudes towards their studies and B.C., said research assistant Teresa Caragata.

For more information, contact Caragata at 477-6911, local 4406, or The English Language Program, Linguistics Dept., UVic, Box 1700, Victoria, V8W 2Y2.

★ ★ ★

That fire last week in Rattenbury's restaurant was confined to the office area, a spokesman tells *Town Talk*.

"Can you please tell everyone that the restaurant area isn't affected and that it's business as usual?" the spokesman asked.

The only thing hot in the hostelry, he added, is the food.

And that's guaranteed.

Somewhat in the spirit of fighting fire with fire a Victoria church is using dirty tricks tactics to oppose Sunday-opening legislation.

United Church Presbytery executive recommends all church members and adherents register their opposition to Bill 8, the Holiday Shopping Act, by writing Premier **Bill Bennett**. The Oak Bay United Church bulletin recently noted:

"It is apparent that petitions to our provincial government do not have the same weight as letters from individuals."

The bulletin suggested five arguments for keeping Sunday as a day of rest, including the economics of higher store labor costs and therefore higher costs of goods.

But to be most effective, it said, "These letters should be varied in style and content."

Sound familiar?

★ ★ ★

Victoria High School principal **William J. Garner** goes to California next week to become one of a select 750 North American school administrators.

He will be accepted into the academy of fellows of the Institute for the Development of Educational Activities at a seminar July 13-19 at Harvey Mudd College, Claremont, Calif.

IDEA is a division of the Charles F. Kettering Foundation of Dayton, Ohio, sponsor of the seminar to explore current issues and problems in education. The academy of fellows is the oldest continuing in-service program for school administrators in the U.S. and has had more than 6,500 participants from various parts of the world.

★ ★ ★

When you talk about the International Monetary Conference, you're talking big money.

The IMC is an organization made up of the world's top banking and financial people who represent literally billions and billions of banking and investment dollars.

The organization recently held a conference in New Orleans and members decided to hold their 1982 convention in little old Vancouver.

So if you notice all kinds of big black limousines and tycoonish-looking types accompanied by what look like burly security guards in 1982 in Vancouver, don't worry, it's just the money men meeting.

The suggestion is that the IMC members decided to hold their gathering in B.C. following recent revelations by Finance Minister **Hugh Curtis** that B.C. and sundry of its agencies now enjoy Triple A financial ratings.

Maybe they want to see if the streets here really are paved with gold.

★ ★ ★

Another honor to a local author.

Joan Ward-Harris' book, *Creature Comforts*, has been chosen as a special non-fiction alternative by the Book-of-the-Month Club.

★ ★ ★

Shelly Duncan, 11, of Duncan, and **Rick Price**, 15, of Victoria, will take their parents on an all-expense paid trip to Kelowna to see the B.C. Summer Games, Aug. 14-17.

They won the trips for their entries in the annual province-wide Poster Contest sponsored by the Summer Games.

More than 2,000 students entered the contest. Shelly's entry was the best in the Grades 4 to 7 category and Rick topped the high school division. **Dean Feist**, 8, of Kelowna, won the primary section.

Convention hall site 'economic nonsense'

By AL FORREST

The waterfront location for Victoria's convention centre is economic nonsense as well as an environmental problem, Ald. Robin Blencoe said today.

"I have learned there is a growing concern in Victoria's business community that the convention centre will be a money loser because of its proposed location," Blencoe said.

"I believe (Finance Minister) Hugh Curtis also shares this concern."

The problem, Blencoe said in an interview, is that it is expensive to separate convention facilities from a hotel.

At the waterfront site, a full kitchen staff would have to be hired for banquets — and then laid off — and then rehired, as conventions come and go.

"This is an expensive way to operate. At hotels, you already have the kitchen staff and you just move them where they're needed."

Blencoe said local businessmen now believe it will be difficult to sell a convention hall that is not inside or adjacent to a hotel.

"People don't like to walk to these centres, especially in the winter. Can't you just see a woman in her evening dress walking several blocks while it's bucketing down rain?"

Blencoe has written Curtis outlining his concerns.

"I understand Curtis is taking a second look because the original estimates of revenue by the Pan Pacific Society may have been too optimistic," he said.

"Pan Pacific has subsequently resigned and the whole project has been put into question."

Blencoe said Curtis now should consider making a deal with private enterprise for a joint hotel-convention centre project on some other site, preferably on government-owned land behind the Executive House, which is a parking lot.

The alderman said private enterprise might be prepared to do the job.

He noted that the Hyatt Regency has given Vancouver a 1,500-delegate convention facility as part of its hotel at no cost to the taxpayers.

The Hotel Vancouver also has a convention hall that can handle 1,500.

The provincial government might be able to persuade some hotel chain to do the job for Victoria, particularly when the province has the land behind the Executive House as a lure.

"It has become clear a new hotel is needed in any case," Blencoe said.

From spring to fall downtown hotels are full while many in the outskirts are almost empty.

A convention centre not connected to a new hotel might put pressure on existing hotels because they wouldn't be able to find rooms for 1,500 delegates at some times of the year.

It is not practical to expect delegates to stay at motels in the outskirts, far from the convention hall.

Meanwhile, Mayor Bill Tindall said he will meet with Curtis before week's end in hopes of getting an early decision on the convention centre.

The mayor said time is an important factor. He said he hoped construction could start within six weeks.

Tindall said he will tell Curtis that opposition to the waterfront location had lessened in recent weeks and opponents now are more concerned with getting the best possible design for the site.

The main purpose of his meeting with Curtis, Tindall said, is to stress the need for an early decision.

Curtis has not commented on the continuing controversy other than to say an announcement will be made in due course.

A public hearing on a second attempt to rezone the waterfront site will be held later this month. The land had been rezoned but the bylaw was declared invalid by the B.C. Supreme Court because the city had not used proper notification procedures.

Slaying report a hoax

Sooke RCMP now believe a report of a double slaying on Renfrew Road was a hoax.

Cpl. Ken Rehman said a man identifying himself as Jim or Don Norton reported June 23 he and some friends had discovered two bloody corpses in a small orange and redish-colored tent beside a green bridge.

The report was taken seriously but after several days searching the roads between Port Renfrew and Sooke and Port Renfrew and Shawnigan Lake-Cowichan Lake with tracking dogs and the RCMP helicopter, police failed to find any sign of the tent, let alone the bodies.

Housing: long way yet

Housing starts in the Victoria area in the first half of the year are up 139 per cent over the same period last year but that's a long way from meeting the need.

Chris Dowling, local manager of Canada Mortgage and Housing Corporation, said Victoria has had 550 apartment unit starts in the first six months of this year.

Dowling said the 1980 figures at mid-year look good compared with 1979.

"But last year was dreaful. It's really not a fair comparison."

The normal demand is for an annual increase in the range of 1,500 to 2,000 — meaning there should be about 750 to 1,000 by mid-year.

"We're going to have a shortfall of more than 500 apartment units. We need more housing."

The important factor, he said, is the demand for housing, which remains far in excess of the supply.

His mid-year report, released today, shows 1,480 housing starts (of all kinds) for the first six month, up 139 per cent from 620 at the same time last year.

In each category, with the 1979 figures in brackets, the 1980 starts were: single family homes 679 (475), duplex units 44 (20), row houses 207 (31) and apartment units 550 (94).

He said the increase in the number of row houses was also signficant, although less than the demand.

"The market for condominiums has improved in Victoria and the demand is growing."

Condos are also needed as rental units.

There were only 24 recently-completed condominiums for sale as of the end of June. There were no recently-completed apartment units available for rent.

The supply of single family homes was a little better.

There were 98 new homes on the market as of June 30, up from 66 at the same time last year.

Of the 98 homes, 94 were in the $70,000 and up category. One year ago only 36 of 66 new homes were $70,000 or more.

Last year there were eight new homes selling under $50,000, seven under $60,000 and 15 under $70,000.

This year there are four selling between $60,000 and $70,000 and nothing under $60,000.

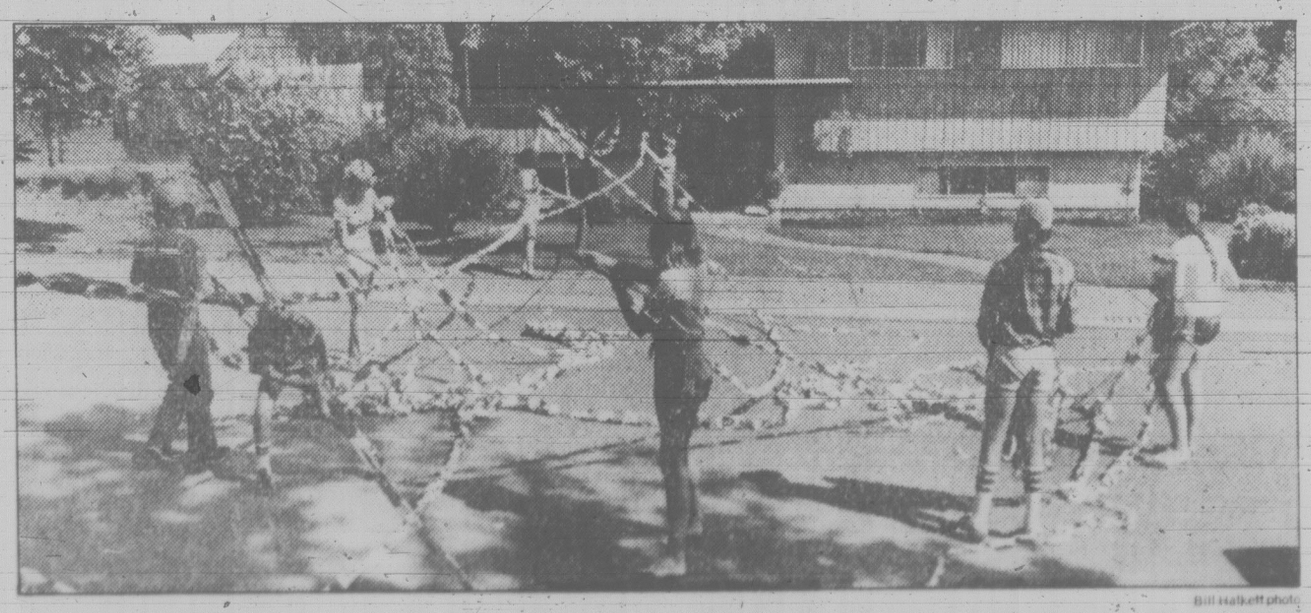

Bill Halkett photo

ALL WRAPPED UP in a summer holiday stunt, these Lugrin Place youngsters are trying to make a record paper daisy chain — well, a record for Esquimalt anyway. It's up to 1,000 feet now but that's far off the Guinness' Book of Records listing of eight miles done in only 24 hours. The paper twisters are Dawn Anderson, Mike Burton, Renee Feldon, Clint Bilton, Matthew Feldon, Riki Fallowfield and Wendy Waslenchuck. If a gale gets up, the whole project is in serious trouble.

Backfield speed key to Lions hopes

By The Canadian Press

Ron Lancaster knows what it's like to be a winner as a player.

Now the former Saskatchewan Roughriders' superstar also knows what it's like to be a loser as a coach.

Lancaster's future with the 'Riders doesn't depend on a winning season, but it won't hurt his chances if he manages to bring the Western Conference club back to a form of respectability it enjoyed when he called the shots on the field.

The one-time Canadian Football League power suffered through a 2-14 season in 1979 under its rookie head coach and is 0-4 in exhibition play in 1980 heading into tonight's Canadian Football League season-opener in Vancouver against British Columbia Lions.

Lancaster has made 14 changes in the 'Riders' starting lineup from the squad that finished last year's woeful schedule.

"Fourteen is probably more changes than you want to make in one season," he admits. "But we felt we had to get better ball players.

"We're hoping all the changes we made were good ones. We think they were."

Key off-season acquisitions were quarterback John Hufnagel from Calgary Stampeders and running back Jay Washington from Winnipeg Blue Bombers.

The other opening stand tonight is in Ottawa where the visiting Stampeders meet the Rough Riders.

Hufnagel is expected to carry the burden of the Saskatchewan hopes this season. While the 'Riders were winless in exhibition play, the former Stampeders' star impressed with his play.

"The other players are looking to John for leadership," says Lancaster, who knows what a burden that can be from his own playing days. "Even in practice you can see it.

"You can see the difference when he's on the field."

Washington, the CFL's top runner in 1976 and 1977, isn't likely to be in the lineup for tonight's game. He only arrived in camp Saturday and is not yet familiar with the Saskatchewan offence.

But 10 of the 14 new 'Riders did draw starting assignments against the Lions. Lancaster figures the team is better for the changes "than at this point last year."

The Lions, on the other hand, look to Joe Paopao to direct the offence with exciting rookie quarterback Roy Dewalt in a backup role to start the season.

B.C. is again blessed with speed in the offensive backfield as both Larry Key and John Henry White have returned. The Lions look to be stronger in the passing department. Tight end Harry Holt caught four passes for touchdowns in pre-season play and Tyron Gray, a wide receiver, was always a threat.

The Lions, 1-2-1 in exhibition games, finished third in the Western Conference last year at 9-6-1 but lost their last four straight during the season and went out quickly in the playoffs.

bill walker

Budgets, Nationals have points to prove

It probably won't matter a hoot to the average fan who wins tonight's test between the Canadian national men's softball team and Victoria Budgets, but you can bet your bottom dollar that it won't be the usual run-of-the-mill exhibition variety. These players care.

Old sores heal slowly and Budgets still remember that St. Catharines took the Canadian championship away from them last year. It may also be recalled that the umpires there didn't help either by continually calling **Mark Smith** for illegal pitches. But that's just another of the mysteries of sport — how a pitcher can go through a whole season doing everything right and then suddenly doing it all wrong in the playoffs.

Budgets also feel that Smith has been slighted this year by not being invited to the national team.

Meanwhile, St. Catharines may, or may not, be as strong as last year. That has yet to be determined. They have lost their ace pitcher from last year, **Brad Rienguette**, who fled to Saginaw, Michigan. They are also without veteran **Ed Neudorf**, who was the hero of the 4-3 final game victory in the '79 final. He has been suspended for disciplinary reasons along with some others.

On the other hand, they still have **Dennis Amell** and **Ed Unrau** for mound duties and haven't suffered in the replacements they have secured.

Two are Budgets — pitcher **Rob Guenter** and third baseman **John Green**. Another is pitching ace **Gene McWillie** of Saskatoon. **Jim Goudrey** is from Ontario.

And if the Nationals renege on a reported earlier agreement and send Guenter against his regular mates, as has been suggested by general manager Jack Bell of Budgets, who's to blame them? That's what he's there for and the Nationals have some points to prove as well as Budgets.

Already things are a little testy.

★ ★ ★

But that's sport and in Vancouver the B.C. Lions are stacking up their prime also-eligibles in hotel rooms under the guise of injured players as they embark upon another season starting tonight against Saskatchewan Roughriders.

That's the hidden-player trick all CFL clubs use. When they don't want to cut a player who isn't quite good enough to start, and they don't want another club to have him, he goes on the injury reserve list. The preferred one.

So every club does it, every club has a backlog, and its nice to see the Lions have a few in hand who might be names to remember later on, but not until after Aug. 4. That's when they become eligible for reprieve.

They are: **Leo Sloan**, a running back, ankle sprain; rookie linebacker **Derek Innes**, knee; defensive back **Devon Ford**, hamstring; defensive lineman **Doug Seymour**, elbow; defensive lineman **Louie Richardson**, knee; linebacker **Ron Morehouse**, back; wide receive **Ricky Ellis**, ankle.

And no surprises in the Lions cuts either, except perhaps quarterback **Mike Nott**. Story is that Nott, backup for **Joe Paopao** last year, was better than rookie **Roy Dewalt** in the exhibition swing, but coach **Vic Rapp** decided he would go with youth and the hope Dewalt may turn out to be a good one.

The Lions finished 9-6-1 last year and with apparently a sound running game featuring the one-two punch of **Larry Key** and **John Henry White**, maybe the best pair in the CFL, plus tight end **Harry Holt** to carry the mail, they could spring a few surprises.

And if you want CFL schedules, Standard Life Assurance Co. has them for the asking.

★ ★ ★

And this week too brings the Nations Cup in 1980 lacrosse tournament with some of the games being presented here. It's the Shamrocks' own fault they didn't make it to this world event, but the Western Lacrosse Association will be well represented. Coquitlam Adanacs have been the best balanced club in the WLA this season and if you want the opinion of a man who should know how it will turn out, that's easy.

Dan Wilson of Coquitlam, who has played field lacrosse against the Yanks and Aussies, and boxla against the rest, says the two likely finalists will be Coquitlam and the North American Natives — the two teams which play in Victoria Thursday night.

The Thursday game could be a preview-of-the-final sort of thing.

Meanwhile, on the Shamrock front, when the player list of 21 was frozen at midnight June 30, as required by the rules, among the missing were **Ivan Thompson** and **Bobby Cool**. This means that what you see is what you get, except the Rocks have hopes former New Westminster player **Jack Fulton** will turn out. He has signed a card.

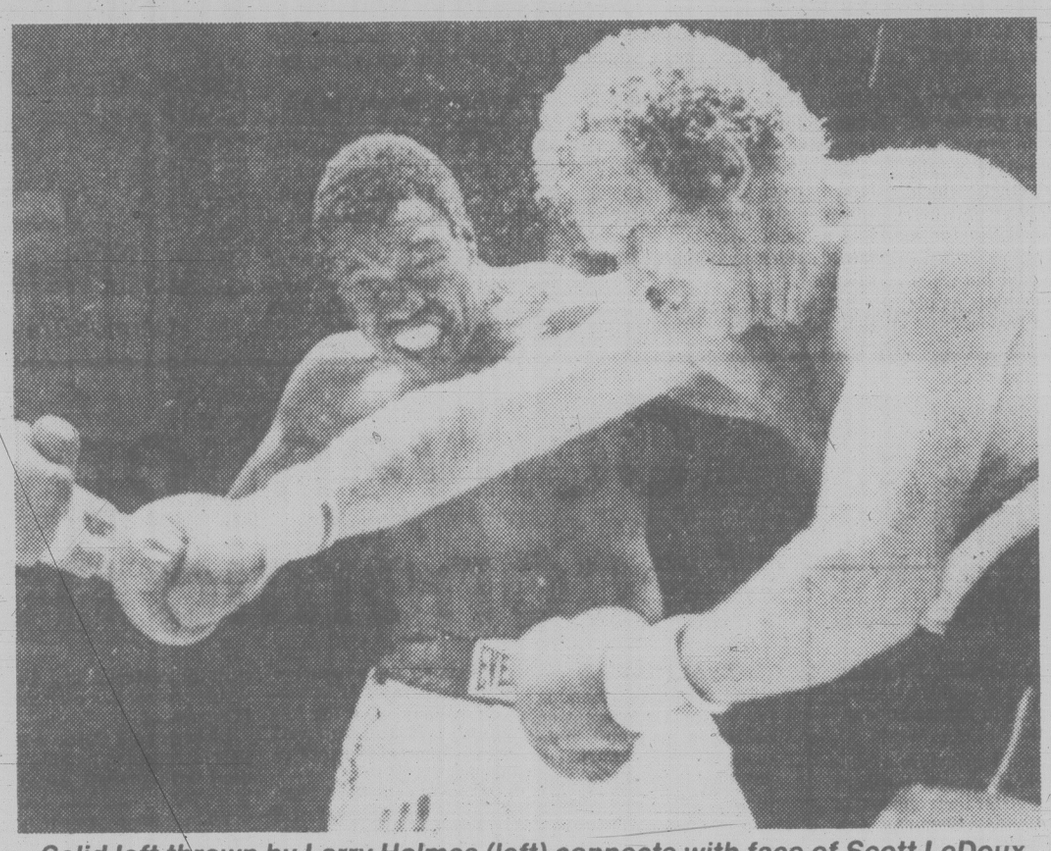

Solid left thrown by Larry Holmes (left) connects with face of Scott LeDoux.

Holmes warms up for Ali

BLOOMINGTON, Minn. (AP) — Larry Holmes stopped Scott LeDoux in the seventh round Monday night after closing his left eye with a controversial punch and then said: "The hell with Ali."

The World Boxing Council heavyweight champion's seventh successful defence apparently cleared the way for a fight against former champion Muhammad Ali in September or October. Holmes now is 35-0.

But shortly after the fight, Holmes said: "Let him (Ali) fight somebody else. He doesn't deserve it (a title shot). Let him fight the No.1, 2, 3 contenders. He'll fade like an old man."

The 38-year-old Ali was in the crowd at the Met Centre, shadow boxing in the press section between rounds and jumping around the ring apron when the fifht was over.

"I don't pay Ali any mind," Holmes said. "I knew he was going to be an ass from the beginning."

It was in the closing seconds of the sixth round that Holmes landed a right to LeDoux's left eye. The challenger dropped to his knees and put his gloves to the eye. There was blood coming from around it.

LeDoux got up at the count of five, took the mandatory eight count and lasted the round.

"I caught a thumb — bingo," said LeDoux. "You can't imagine what it's like to get a thumb in your eye.

It had to be a bitter disappointment for LeDoux, whose wife, Sandy, has undergone two cancer operations and whose four-year-old son, Joshua, receives medication for seizures.

He was never in the fight which was a mismatch from the opening bell.

In the first bout, 33-year-old Saoul Mamby of New York retained the WBC super lightweight title by knocking down Esteban DeJesus twice in stopping him in the 13th round. It was Mamby's first title defence and his first appearance on television, for which he received $100,000.

'Defence' is NL secret

LOS ANGELES (AP) — Despite reports to the contrary, Lee MacPhail, president of the American League, guarantees his guys will show up for the 51st annual all-star baseball game tonight.

That decision takes a lot of courage on the part of the AL when you consider the one-sided affair baseball's summer showcase has become. Since 1963, the AL has one victory and 16 losses to show for its trouble in these games.

So it becomes an annual exercise to ask why the NL keeps winning.

This year, NL manager Chuck Tanner offers an answer.

"It's better over-all defence," says Tanner.

Specifically, Tanner was thinking of two cannon-like throws his right fielder, Dave Parker, made in last year's game, nipping AL rallies and helping the NL to still another victory.

"That's what's important in an all-star game — defence," Tanner said.

Tanner said the NL edge has been manufactured by its ball parks and the necessity to play tighter defence to survive on turf.

Only three of the 14 AL clubs have man-made infields.

In the NL, half the clubs have artificial infields, providing plenty of practice for trigger-quick reflexes on defence as grounders go shooting through.

(Rosters are on page 11)

Pats resume hunt for coach

REGINA (CP) — Alf Ferchuk, who signed a two-year contract on June 20, has resigned and Regina Pats of the Western Hockey League are again looking for a new coach.

Ferchuk will continue as coach of Red Deer College Kings.

Blues balance season record

Victoria Blues have a day off today and then embark on a Northwest Baseball League road trip with a 9-9 record after tripping Grays Harbor Loggers 6-5 before about 300 fans Monday at Royal Athletic Park.

But the news wasn't all good.

Catcher Don Hyman suffered what is believed to be a broken arm after he was hit with a pitch while batting in the eighth inning. Hyman could be out of commission for the balance of the season.

Dave Weiss went the distance for Blues on the mound and allowed eight hits for the victory. He had to pitch himself out of trouble in the second and ninth innings and was tagged for a three-run homer by Aaron Cain in the seventh inning.

Barry Moss set the offensive pace for Victoria with a single and a double to drive in one run while Lozando Washington and Nick Belmonte also contributed two hits each.

Blues also released two players — pitcher Tim Zeuch and infielder Leo La Sala — and are hoping to fill out their roster during the road trip. A three-game stand against the A's in Medford, Ore., starts Wednesday.

Tonight in sports

Major league baseball's all-star game holds the television spotlight while softball, harness racing and baseball provide live action for Greater Victoria sports fans tonight.

In **softball**, Victoria Budgets face the Canadian national team in a Super Series exhibition doubleheader starting at 7 in Royal Athletic Park.

At 6:45, Victoria Athletics and Labatts square off in a Stuffy McGinnis Men's League game at Central Park.

All other softball play starts at 6:30.

Victoria-Saanich Senior Women's League games pit Strathcona Stingers against Butler Bros. and Vidalin Construction against Bemister's Welding at Hyacinth Park.

Sidney Hotel and Travelodge meet in Sidney men's play at Sanscha Park.

At Macdonald Park, it's Coast Projects vs. Trafalgar Legion and Labatts vs. Saints in the Macdonald Men's League.

Mears Realty and Ingraham Hotel tangle in a Heywood Men's League game at Heywood Avenue Park.

Harness racing continues at Sandown Raceway with the post parade at 5:20.

In **baseball**, the Babe Ruth 14-15 year old tournament at Luxton Park continues at 6 with Layritz facing Esquimalt.

Victoria Merchants of the Pacific Coast League and Quadra Warehouse of the Victoria Cosmopolitan Senior League meet in an interlocking game at 6:30.

Television

The All-Star baseball game from Dodger Stadium in Los Angeles will be carried by Channels 4 and 8 starting at 5.

Radio

CFAX (1070) will broadcast the Canadian Football League game between British Columbia Lions and Saskatchwen Roughriders from Empire Stadium at 8.

Cheevers Bruin coach

BOSTON (AP) — Boston Bruins goaltender Gerry Cheevers took over the coaching reins of the National Hockey League team today and retired as an active player.

The goalie said he decided to make the move after being told by Bruins doctors that his ailing knees will give him more trouble.

"There's going to be some adjustments to be made on my part, for sure," said the 39-year-old veteran of 13 NHL seasons and four more in the World Hockey Association.

Deep pride on the line

The mid-summer men's softball championship of North America is up for grabs here tonight when Victoria Budgets meet the Canadian national team in an exhibition doubleheader at Royal Athletic Park.

There is also a matter of deep pride involved for both clubs.

The Nationals, an augmented St. Catharines, Ont. team, are on their way to Tacoma and the world championships, July 11-19, to defend the honor of Victoria Bate, who shared the title with United States and New Zealand in 1976.

Budgets are the old Bate team and they would like to prove they still belong and St. Catharines' victory in last year's Canadian tournament was all a mistake.

In addition, a controversy has developed over two Victoria players with the Nationals, pitcher Rob Guenter and third-baseman John Green.

Budget coach Harvey Stevenson had an agreement with St. Catharines coach Al Beckman that he could use Guenter and Green against the Nationals when the series was set.

However, Emile Sabourin of the Canadian Amateur Softball Association confirmed Monday, what Budget general manager Jack Bell had indicated Sunday, that both Guenter and Green would dress for the Nationals. Whether they play tonight is up to the coach.

Sabourin said "it's only logical that all members of the Canadian team should play together against Victoria. How would it look if they beat us and they were using players that should have been with us?"

Adding further fuel to the fire is the fact that Budgets last weekend defeated Midland, Mich., the United States representatives to the world championship, three games out of four, while last month the same U.S. team defeated St. Catharines.

Sabourin says the U.S. won three out of four in Midland and the teams had split in St. Catharines. This corrects an earlier report which indicated St. Catharines had lost four straight to the U.S. team.

So Budgets have an edge and they intend to keep it, if they can.

The emotions start to spill over at 7 p.m.

Legion pads Aussie woes

Whether Australia and the United States can adjust quickly enough to the intricacies of box lacrosse appears to be the question as the time nears for the The Nations in 1980 tournament which begins Thursday on two fronts.

Both highly accomplished in field lacrosse, the visitors Monday night found out that box lacrosse as played in B.C. is quite different.

Both went to down to defeat to Western Canada Junior League clubs in exhibition games.

Esquimalt Legion defeated the Australians 16-5 at the Cowichan Community Centre in Duncan while New Westminster Junior Salmonbellies defeated the U.S. national team 20-12 at Surrey.

The Australians' defeat was their fifth in a row as prelude to The Nations tournament.

"They appeared to be tired," said Legion manager Bob Reid. "I think if they were fresh, we would still beat them, but not by as much.

"They have some excellent individual players but they lacked team work against us."

On Sunday, the Aussies lost to Nanaimo Timbermen of the Western Lacrosse Association 13-10 and were saved from humiliation by netminder Peter Koshnitsky.

Timbermen fired 75 shots at Koshnitsky in that one. He stopped 62.

Brian Bell had three goals for Legion Monday.

Kevin Humphries scored twice for Australia.

Lloyd Symons scored seven goals and added three assists to lead New Westminster scorers.

Brooks Sweet scored five goals, and J. B. O'Hare got four goals and five assists for the Americans.

The opening game at Memorial Arena on Thursday has Canada West (Coquitlam Adanacs of the WLA) against the North American Natives (Can-Am Warriors) and Canada East (Brooklin) meets the U.S. at New Westminster.

On Friday, the United States will clash with the Native team at Nanaimo and Canada West will test the Australians at Coquitlam.

COMING SOON
PEPSI CHALLENGE
SPEEDWEEK NORTHWEST
FOR OPEN COMPETITION
SUPER STOCKS
$65,000 TOTAL FOR 8 TRACKS
AT
WESTERN SPEEDWAY
JULY 2 and 24
THE ONLY APPEARANCE OF THE FASTEST CARS and DRIVING STARS

ALL-STAR ROSTERS

Rosters of teams for tonight's annual major league baseball all-star game at Los Angeles (telecast of the game starts at 5 on channels 4 and 8):

AMERICAN LEAGUE				NATIONAL LEAGUE			
Catchers				**Catchers**			
Carlton Fisk	9	30	.300	John Stearns	0	34	.291
Darrell Porter	3	30	.281	Johnny Bench	11	33	.277
Lance Parrish	11	47	.270	Gary Carter	13	46	.243
First Basemen				**Fist Basemen**			
Rod Carew	1	35	.337	Keith Hernandez	7	47	.323
Cecil Cooper	10	53	.329	Steve Garvey	18	66	.291
				Pefer Rose	1	26	.285
Second Basemen				**Second Basemen**			
Willie Randolph	4	21	.283	Phil Garner	5	33	.269
Bobby Grich	5	23	.257	Dave Lopes	5	19	.239
Third Basemen				**Third Basemen**			
Buddy Bell	11	41	.330	Ray Knight	8	53	.304
Graig Nettles	14	39	.246	Ken Reitz	4	33	.282
Shortstops				**Shortstops**			
Alan Trammell	4	32	.328	Bill Russell	3	20	.291
Robin Younf	12	42	.325	Dave Concepcion	3	39	.239
Bucky Dent	4	20	.251				
Outfielders				**Outfielders**			
Jorge Orta	4	32	.327	Reggie Smith	15	51	.328
Al Bumbry	4	26	.321	Ken Griffey	7	43	.314
Ben Oglivie	21	56	.320	Jose Cruz	5	48	.314
Fred Lynn	8	39	.311	George Hendrick	18	65	.311
Al Oliver	8	58	.299	Dave Winfield	9	55	.305
Rickey Henderson	5	23	.296	Dale Murphy	16	40	.300
Ken Landreaux	3	31	.296	Dave Parker	10	43	.286
Reggie Jackson	20	53	.289	Dave Kingman	10	33	.264
Pitchers				**Pitchers**			
Steve Stone	12	3	3.10	J.R. Richard	10	4	1.96
Tommy John	12	3	3.08	Steve Carlton	14	4	2.14
Larry Gura	10	4	2.29	Jim Bibby	11	1	2.94
Rick Honeycutt	7	6	3.00	Jerry Reuss	9	2	3.96
Dave Stieb	7	6	3.10	Bob Welch	9	3	2.36
Ed Farmer	6	3	3.05	Ed Whitson	7	8	3.10
Tom Burgmeier	4	1	2.14	Kent Tekulve	5	4	2.81
Rick Gossage	3	0	2.78	Bruce Sutter	3	4	3.02

Moore ties mark to take big lead

VANCOUVER (CP) — Gail Moore of Vancouver tied her own course record Monday, shooting a four-under-par 71 at Shaughnessy Golf Club to take the lead after the first round of the B.C. women's amateur golf championship.

Moore, a member of the 1979 B.C. women's team, finished five strokes ahead of defending champion Lisa Young of Prince Rupert.

Lynne Cook of Vancouver, also a member of the 1979 team, was one back at 77, followed by Lindsay Allan of Vancouver at 78.

Dorothy De Girolamo of Victoria, champion in 1975, and Vancouver's Flo McFall, another B.C. team member, each shot a 79.

Also finishing at 79 were Jane Cousins of Vancouver, Dawn Coe of Cowichan, Laura Iwasaki of Kamloops, and Valerie Young of Vancouver.

★ ★ ★

TOP 20 and TIES	
Gail Moore, Vancouver	71
Lisa Young, Prince Rupert	76
Lynne Cook, Vancouver	77
Lindsay Allan, Vancouver	78
Flo McFall, Vancouver	78
Dorothy De Girolamo, Victoria	**79**
Jane Cousins, Vancouver	79
Dawn Coe, Cowichan	**79**
Laura Iwasaki, Kamloops	79
Valerie Young, Vancouver	79
Janine Getty, Vancouver	80
Joanne Smith, Victoria	**80**
Patty Grant, Prince George	80
Valerie Westall, Vancouver	80
Cheryl Jenson, Vancouver	81
Sheila Bentley, Vancouver	81
Pat Derry, Victoria	**81**
Fumi Limoli, Vancouver	81
Joan Newton, Pitt Meadows	81

At the end of the second round today, the B.C. team will be selected.

Moore leads the selections with 387 for five rounds. De Girolamo is second at 394 and McFall third at 403.

Pat Derry of Colwood shot an 81 for 413, Joanne Smith of Colwood an 80 for 424.

Summer track series

Officials have determined the schedule of events for the opening of the summer track series at Centennial Stadium.

The series, which starts with a 7 p.m. registration each Wednesday through July, is for athletes of all ages and abilities.

Events set for this Wednesday are shotput, 200-metre hurdles, 2,000 metres, 60 metres and 600 metres.

The University of Victoria and Victoria Chamber of Commerce are co-hosts of the series.

Lawn bowling

Bowlers from the Burnside Club captured two-thirds of the Vancouver Island berths in the British Columbia women's triples lawn bowling championships following Island finals at Oak Bay at the weekend.

Jessie Kinneard, Flora Martin and Eleanor Jarvis won the "A" event of the Island championship and clubmates Marg Atherton, Ivy McLeod and Nancy Baker captured the "B" title.

Cec Sarles, Joan Farnham and Neilie Gray of Lakehill were the losing "B" finalists and earned the third berth in the provincial playoffs this coming weekend in New Westminster.

In another competition at Burnside, Mike and Sue Belton topped Bill North and Vee Hewin 24-4 in the final of a mixed pairs competition.

Cox, Karpiuk pitch victories

Tillicum Shoppers Drug Mart and Strathcona Stingers chalked up victories Monday during play in the Victoria-Saanich Senior Women's Softball League at Hyacinth Park.

Tillicum bounced Vidalin Construction 8-1 and Stingers tripped McDonalds Furniture, 11-3.

Sandy Cox recorded the pitching win for Tillicum with a six-hitter while Linda Rebbit came up with three hits.

Bev Karpiuk chucked a two-hitter to spark Stingers and Vicky Walker, Christy Smith and Joanne Wood each stroked two hits.

Allman's Joy topped Victoria Firefighters 20-13 in a Lower Island Association intermediate "B" women's game at Topaz Park.

In Macdonald Men's League play at Macdonald Park, Bob Dalziel backed his pitching with a three-run homer to lead James Bay Inn to a 5-4 decision over Coast Projects and Trafalgar Legion edged Rebels, 8-7.

At Sanscha Park, Ray Bartleman pitched a one-hitter as Harvey's Sporting Goods blanked Prairie Inn 4-0 in a Sidney Men's Association contest.

Skein extended

Esquimalt Universal Sheet Metal boosted an unbeaten string to 10 games Monday, bashing Victoria Athletics 11-4 in one of two Vancouver Island Intermediate "B" Lacrosse League games at Pearkes Arena.

In another game, G & W Landscaping and Saanich played to a 12-12 deadlock and remained tied for last place in the four-team league with 2-7-1 records.

Rick Leggatt led Esquimalt with three goals and an assist while Kim Browning and Cliff Andrew contributed two goals each. Rob Clifford scored twice for Athletics, now 4-6.

Ray Pallan and Kerry Lewis came up with four goals apiece to lead Landscapers while Owen Richman and Bill Van Buskirk counted three each for Saanich.

Ferrill spins one-hit win

Drew Ferrill pitched a one-hitter to lead Gordon Head Cosmos to a 9-0 decision over Central Saanich Peninsula in a Babe Ruth 14-15 year old district baseball championship tournament game Monday at Luxton Park.

Cal Russell set the batting pace for Cosmos with three hits.

The tourney continues tonight with Layritz and Esquimalt clashing at 6.

Shenton versatile

Rick Shenton wasn't required to pitch Monday, so he turned his talents loose at the plate to help Lumberworld to an 8-6 win over Quadra Warehouse in a Victoria Cosmopolitan Senior Baseball League game at Lambrick Park.

Shenton, a pitcher-infielder, cracked out three hits in four trips to the plate while Bob Moysey contributed a triple and scored one run.

Lumberworld	031 012 1	8	8 3
Quadra Warehouse	030 002 1	6	8 4

Wayne Messer and Don Holmes; Dave Barns, Don Weibe (5) and Jim Pickering.

Now you're talkin' taste.

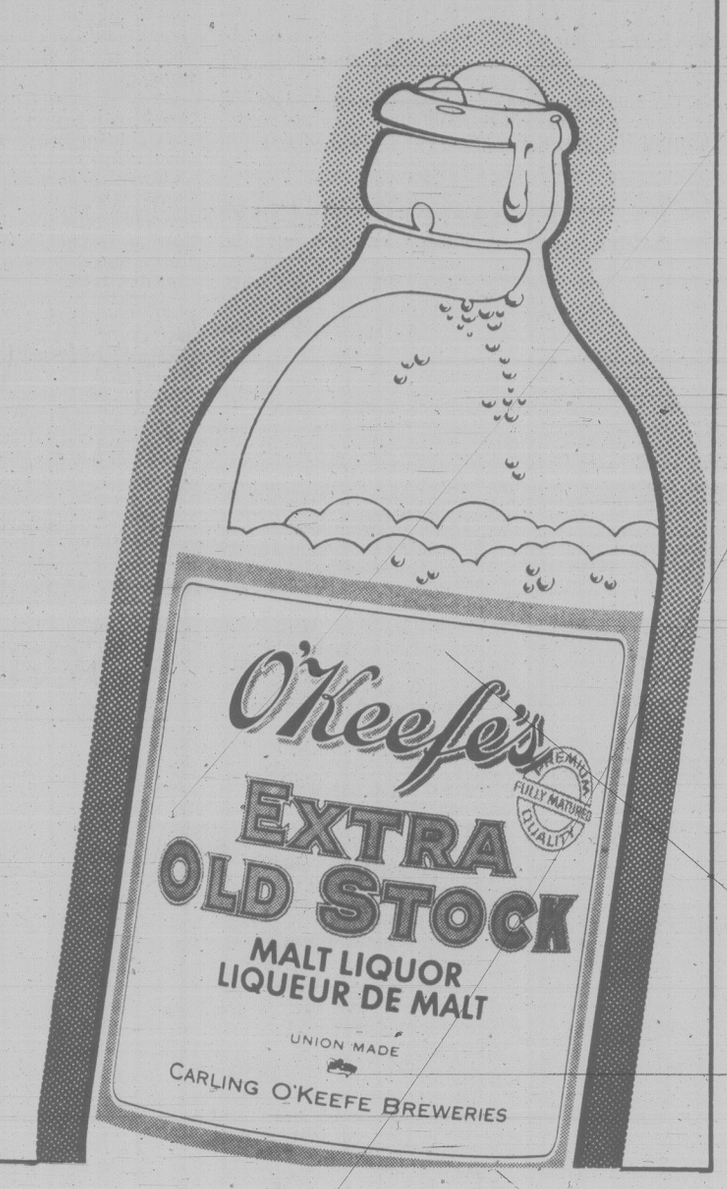

When Tom Nease is on the run to Europe

AIR CANADA IS THE WINNING WAY.

When you run a successful business like Adidas in Canada, you get to know what it takes to make a winner. And Tom Nease says Air Canada has what it takes, especially with their introduction of International Cabin.

From July 1, International Cabin service will be available on Air Canada's wide-bodied flights to Europe, providing even more comfort and convenience for our full fare economy passengers. Before, during and after the flight.

International Cabin service means you'll be guided quickly through First Class check-in positions and seated in a special section of the aircraft. During the flight there are extra touches, like a stereo headset and open bar* compliments of Air Canada. And a preferred choice of magazines and newspapers and first choice of freshly prepared gourmet meals — a choice between beef tenderloin Madagascar or duck à l'orange with Grand Marnier sauce, for instance. And again compliments of Air Canada, there's a fine range of wines and liqueurs to enjoy throughout your flight.

Ask your Travel Agent or Air Canada to book you full fare to Europe. And be one of the first to try Air Canada's convenient International Cabin service for business travellers.

Air Canada has more non-stop flights to Europe than any other airline flying out of Canada. And as Tom says, "International Cabin is now another reason why Air Canada is my winning way."

*Subject to Government approval.

Tom Nease

Tom S. Nease, President of Adidas (Canada) Limited

AIR CANADA

THE EXECUTIVE CHOICE

Vancouver to: LONDON, eight wide-body flights per week this summer, two non-stops
FRANKFURT, two wide-body flights per week this summer

All-stars selected to tackle Canucks

Heywood Avenue Men's Softball League has named its all-star team to play the National Hockey League Vancouver Canucks in a benefit game at 2 p.m. this Saturday at Royal Athletic Park.

In the infield are Dale Ewasiuk (Knowles Realty), Ash Douglas (Strathcona Hotel), Gord Rutherford (Capital Builders), Al Hines (Mears Realty), Murray Sluggett (Knowles Realty), John Coccioloni (Captial Builders), Greg Bertrand (Remco), Dave Rivers (Mears Realty), Jim Tarbuck (Strathcona Hotel) and Larry Shaw (Mears Realty).

In the outfield are Don Frampton (Knowles Realty), Steve Coleman (Victoria Athletics), Theo Van Den Burgh (Capital Builders), Ross Swanton (Ingraham Hotel), Ryan Talbot (Victoria Athletics) and Mike Pelletier.

All-star pitchers are Dick Michaud (Capital Builders), Larry McKinnon (Knowles Realty) and Bob Fletcher (Victoria Athletics).

Heywood League pitchers on loan to the Canucks are Jim Miller (Victoria Athletics) and Marv Carver (Capital Builders).

The all-star team is being coached by Ken Griffin and Don Frampton (Knowles Realty) and Gary Simpson and George Kelly (Capital Builders).

Advance tickets for the benefit game, proceeds of which go to the Pearkes Clinic for handicapped children, are on sale at Memorial Arena and its outlets and will also be available at Heywood Avenue Park from 6:30 each evening this week.

Sharp wins pair

Two members of the Victoria Flying "Y" Swim Club came up with outstanding performances Sunday in the British Columbia long-course championships at the University of British Columbia.

David Sharp captured two titles, winning the 50 and 100-metre backstroke events in the nine and 10-year-olds category while clubmate Craig Liddell finished second in the 11-and-12 100-metre breaststroke.

Rhonda Thomasson and Peter Dobson of the Hyack Swim Club in New Westminster took the girls' and boys' aggregate titles.

Sarah Frisbee of West Vancouver Otters won the under-10 girls' title, while Ricky Coopman of Surrey Knights was top boy in the same age group.

Title triumph

Gordon Head captured the Greater Victoria Little League girls' softball championship Monday, mauling Layritz 26-6 in the final at Layritz Park.

Buttons retained

Gordon Verley and Ray Cranston of Victoria Golf Club retained possession of the Victoria District seniors golf buttons Monday, defeating Uplands challengers Eric Ware and George Ferguson of Uplands at Cedar Hill.

FORMER YANKEE DIES

NEW YORK (AP) — Jack Martin, the oldest living former New York Yankees and Philadelphia Phillies baseball player, has died at the age of 93.

Seasprays earn spot in national tourney

PRINCE GEORGE — Victoria Seasprays captured the "A" title Sunday when the British Columbia peewee lacrosse championships ended here.

Seasprays won three and lost one of their four games in the double-round-robin tournament for 11 and 12-year-olds. That left them even with Coquitlam, which also finished with a 3-1 record, but the Victoria players took the title because of a better goals-for-and-against average.

Delta was the third team in the "A" event and the "B" division was won by Prince George.

Coached by Bill Marechuck and Danny Green, Seasprays placed three boys — Corey Sundstrom, Graham Bewley and Tom Marechuck — on the tournament all-star team.

The Victoria squad now goes on to the national peewee championship, starting July 11 in New Westminster.

Saanich takes title

Saanich Bateson defeated Langford 4-0 in the final Sunday to win the Colwood and District juvenile boys' softball playoff at Hampton Park.

Winning-pitcher Trevor Hill hurled a three-hitter in the final and in an earlier game, Bateson's Brian Ford smacked a four-run homer as Saanich crushed Strawberry Vale 11-1.

Langford edged Strawberry Vale 1-0 to reach the final. Cordova Bay was the fourth team in the two-day double-loss tournament, but it went out with two straight defeats.

Victory gave Saanich Bateson a berth in the B.C. juvenile (17 to 19-year-olds) championships at Langford's Centennial Park, July 19 and 20.

Oak Bay tops Albion in six-a-side tourney

Oak Bay defeated the hosts in the final Sunday to win the annual Albion Cricket Club's six-a-side tournament at Beacon Hill Park.

Saanich took the consolation round, downing Castaways "B" in the deciding game.

On Saturday, Castaways, Albion and Alcos all scored well over the century mark in Victoria and District Association league matches but only one of the three earned a victory.

Castaways, with Tony Cox scoring 44 runs, raced to 148 all out and then dismissed Metchosin for only 74 to win by 74 runs out in the country. Alex Porter scored 27 runs for Castaways but the biggest headache for the home team was the bowling of Tony Quarless who took four wickets at a cost of only eight runs and Andrew Cameron who took three for five.

It was that kind of bowling that kept the Metchosin scoring down and only Chris Bradley was able to reach 20 runs.

Alcos and Albion battled to a draw at Beacon Hill.

With Don Hughes scoring 55 not out, Albion made 168 for six and then declared but couldn't get Alcos out before time expired.

At the close of play, Alcos had reached 122 for the loss of three wickets and Steve Hanson was 38 not out.

Oak Bay didn't have too much trouble getting Incogs all out for 75 runs, with Eric Richards taking four wickets for 10 runs and Cartwright Richards getting four for 21, but then Oak Bay itself struggled somewhat, losing seven wickets before reaching a score of 76 runs to win the match at Windsor Park by three wickets.

Sandham collects over-all honors

Larry Sandham, behind the wheel of a Mini Cooper "S", placed first over-all in the Victoria Motor Sports Club sprint event held Sunday on the one-mile road circuit at Western Speedway.

Sandham's time of 40.871 seconds also earned him first place in the "D" sports racing class.

Class winners:

Formula V: Paul Whitworth, Caldwell D-19, 42.323.

Formula-B: Gordie Munroe, Brabham BT-39, 42.425.

D-production: Paul Taylor, Datsun 240-Z, 45.714.

E-production: Bill Okell, MGB, 44.329.

F-production: Greg Hanson, Porsche, 49.728.

G-production: Bart Spruyt, Toyota Corolla, 44.883.

H-production: Andy Stewart, Toyota Corolla, 46.822.

F-improved production: Lorne Prevost, MG Midget, 45.245.

B-improved sedan: Bruce Letvak, BMW, 48.079.

C-improved sedan: Larry Sandham, Mini Cooper "S", 41.903.

D-improved sedan: Lance Mitchell, Sunbeam Imp, 47.824.

B-sports racing: Scott McDougall, Datsun 240-Z, 45.183.

D-sports racing: Larry Sandham, Mini Cooper "S", 40.871.

E-sports racing: David Whiteley, Mini Cooper "S", 41.381.

FIND YOUR PERFECT BUSINESS
at the
VANCOUVER BUSINESS OPPORTUNITIES EXPO
Sat., Sun., July 12-13 11 A.M. - 7 P.M.
SHERATON VILLA INN
4331 Dominion St., Burnaby, B.C.
INVESTMENTS FROM $1,000 TO $100,000
Gen. Adm. $3.00 Ladies Free
PRESTIGE PROMOTIONS 416-255-4684

FREE GUARANTEED CARRY-IN SERVICE ESTIMATE
● TV ● STEREO
● MICROWAVES
● VIDEO
FREE CARRY-IN SERVICE ESTIMATE
OR USE OUR $10.00 IN-HOME SERVICE CALL
homark
JOE CHOW
Service Manager
● SALES ● SERVICE ● RENTALS
27 BURNSIDE RD. (WEST) 381-5622 9:00 to 9:00

$500 GRANT
HOMES BUILT PRIOR TO 1961
You now have $500 towards your bill for insulating your home if your home was built prior to 1961. The Canadian Home Insulation Program (Chip) offers all home owners 100% of materials up to $350 and 33% of labour up to $150. If you qualify why wait!
Phone for an In-the-Home Estimate Without Obligation
Weathergard Shop 652-4411

VICTORIA TIRE
Brake Service
INCLUDES RESURFACING, PARTS and LABOUR
2 Wheels Drum Type
38.95 Most Cars
We install premium quality linings, resurface drums, repack front outer wheel bearings.
2 Wheels Disc Type
72.95 Most Cars
We install premium quality disc pads, resurface rotors, repack front outer wheel bearings.
Get Both Done For Less! 2 Drum and 2 Disc
99.95 Most Cars
Save $12 with this brake service. Includes all parts, services and inspections included in the previous 2 items.
With each brake service, we inspect, clean and lubricate return springs and hold down parts; inspect master cylinder, wheel cylinders/calipers; road test vehicle. If required, additional parts and services at extra cost.
Ask about our 24 mo./40,000 km warranty
DRIVE SAFELY — PHONE FOR APPOINTMENT

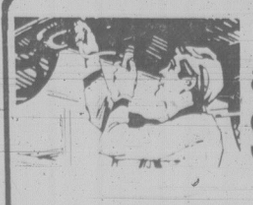
OIL, LUBE and FILTER
$12.95
Here's what we do:
● Change oil, install up to 5 litres of motor oil
● Change filter, install a new filter
● Complete chassis lubrication
● North American and most import cars
VICTORIA TIRE LTD.
610 HERALD
at Government
1 block north of Chinatown

Sears
Save 25%
Unconditionally guaranteed
Craftsman hand tools
Only at Sears!

a—Craftsman quick-release ratchets. Sears Best!
¼" drive. 09R 042 041. Reg. $14.99 ..... $10.48
⅜" drive. 09R 042 052. Reg. $19.99 ..... $13.49
½" drive. 09R 042 071. Reg. $25.99 ..... $18.73
b—¼" drive sockets. Standard 6 pt. or 12 pt. 5/32, 3/16, 7/32, 1/4, 9/32, 11/32, 3/8, 7/16 and 1/2". 09R 044 020. Reg. $2.69 each $1.34
Metric 6 pt. sockets in 4, 5, 6, 7, 8, 9, 10, and 11 mm sizes. 09R 045 021. Reg. $2.09 each $1.34
c—⅜" drive sockets. Standard 6 pt. or 12 pt. 3/8, 7/16, 1/2, 9/16, 5/8, 11/16, 3/4, 13/16". 09R 045 022. Reg. $2.89-$3.59 ea. ..... $1.94-$2.39
Metric 6 pt. or 12 pt. in sizes 9, 10, 11, 12, 13, 14, 15, 17, 18, and 19 mm 09R 044 023. Reg. $3.19-$4.29 each ..... $2.16-$2.84
d—½" drive sockets. Standard 6 pt. or 12 pt. in sizes 7/16, 1/2, 9/16, 5/8, 3/4, 13/16, 7/8, 15/16, 1, 1 1/16, 1 1/8, 1 1/4" 09R 045 024. Reg. $3.19-$6.89 each ..... $2.16-$4.71
Metric 12 pt. sockets. 9-32 mm. 09R 045 025. Reg. $3.39-$7.59 each ..... $2.16-$5.36
e—Craftsman deep sockets: ⅜" drive; 6 pt. or 12 pt. in 3/8, 7/16, 1/2, 9/16, 5/8, 11/16, 3/4, 13/16, 7/8". ¼" drive: 3/16-1/2" sizes. ½" drive: 12 pt. in ½ to 1⅛" sizes. 09R 045 006. Reg. $3.69-$7.49 each ..... $2.31-$5.61
f—Universal joints. ¼, ⅜ and ½" drive. 09R 042 432. Reg. $6.89-$8.99 each ..... $4.49-$6.51
g—Extensions. ¼, ⅜ and ½" drive in 1½-20" lengths. 09R 045 028. Reg. $3.99-$14.49 ..... $2.76-$10.26
Sears: Tools (9) Advertised prices in effect now through Saturday, July 19, while quantities last.

h—Assorted popular punches and chisels. 09R 032 794. Reg. $2.79-$4.49 each $1.49
k—Standard: box-end wrenches (3/8x7/16"-5/8x9/16"); open-end wrenches (3/8x7/16"-5/8x3/4"); combination wrenches (1/4-1 5/16") 09R 040 598. Reg. $4.19-$24.99 each ..... $2.76-$18.74
Metric: box-end wrenches (7x9 mm-12x14 mm); Open-end wrenches (7x9 mm-13x15 mm); combination wrenches (6-32 mm). 09R 045 027. Reg. $4.29-$23.99 each ..... $2.99-$17.99
m—Long nose pliers. 6" 1. Plastic-coated handles; side cutter. 09R 032 425. Reg. $13.49 ..... $9.36
n—Wide-jaw diagonal-cutting pliers. 7" long. Honed cutters. 09R 032 441. Reg. $13.49 ..... $9.73
6" long. 09R 032 440. Reg. $13.99 ..... $10.11
p—Groove-joint pliers. 9½" long. Knurled handles. 09R 032 483. Reg. $14.99 ..... $10.48
r—Slip-joint pliers. 8" long. Two adjustments; wire cutters. 09R 032 409. Reg. $11.49 ..... $7.86
t—Screwdrivers. Slotted. Phillips and Robertson types. 8 sizes. 09R 032 189. Reg. $1.99-$3.69 each $1.49
u—16-oz. ball-pein hammer. 09R 091 102. Reg. $12.49 ..... $8.61
v-8½' linesman pliers, not shown. Hand-honed, side-cutting jaws; bevelled nose. 09R 032 460. Reg. $18.99 $13.11
w—Save $18 on Craftsman cantilever tool box. Not shown. 09R 033 222. Reg. $47.99 ..... $29.99
x—Save $40 on Craftsman 9-drawer mechanic chest. Not shown. 09R 033 226. Reg. $139.99 ..... $99.99
y—Save $60. Craftsman 12-drawer roller cabinet. Not shown. 09R 033 243. Reg. $259.99 ..... $199.99

Personal Shopping Only

Craftsman hand tool unconditional guarantee
All hand tools unconditionally guaranteed against breakage. If any tool breaks in use, return it for FREE replacement.

This is a Sears best value!
Simpsons-Sears Ltd. 'Reg.' and 'Was' refer to Simpsons-Sears Ltd. prices

Safeway Meat Specials

BEEF BLADE CHUCK STEAK

SPECIAL SAVE Min. lb. 97¢

Bone-In. ($2.38 kg). Canada Grade

A lb. $1.08

SPECIAL SAVE Min. 24¢ **Ham Steaks** Maple Leaf. 175 g Package..... $1.39

SPECIAL SAVE Min. 26¢ **Mini Pizza** Snackery. Fresh. 5". Cheese. 300 g Package..... $1.49

SPECIAL SAVE Min. lb. 19¢ (88¢ kg) **Jumbo Frankfurters** Olympic. "Ideal for the B.B.Q." ($2.84 kg). .. lb. $1.29

FINE QUALITY SCHNEIDER'S PRODUCTS

Boneless Hams Olde Fashioned. Vac Pak. ($7.47 kg)..... lb. $3.39

Regular Wieners Skinless. 1 lb. (454 g) Package..... $1.39

Picnic Shoulder Sliced & Cooked. "For Sandwiches or Cold Plates." 175 g Package.... 79¢

Mini Sizzlers Regular or All Beef. Frozen. 500 g Package..... $1.95

SLICED BACON

SAVE on these SPECIALS

Schneider's Kent or Burn's Pride of Canada. Side.

SPECIAL SAVE Min. 50¢

500 g Package.... 99¢

COTTAGE ROLLS

SPECIAL SAVE Min. lb. 46¢

Heat & Serve. Vac Halves.

($3.72 kg). lb. $1.69

Prices Effective July 7th to July 13th

In All Your Safeway Stores in Greater Victoria, Colwood and Sidney.

We Reserve the Right to Limit Quantities. SALES IN RETAIL QUANTITIES ONLY.

SAFEWAY

CANADA SAFEWAY LIMITED

National Brands

GROUND COFFEE

NABOB. Tradition. Regular or Drip. 1 lb. (454 g) Pkg.. $3.29

ORANGE JUICE

MINUTE MAID. Frozen. Concentrate. 474 mL Container. . . . $1.19

Lemonade COUNTRY TIME. Package of 4-92 g Pouches. $1.55

Beans with Pork LIBBY'S. Deep Browned. 540 mL Tin. . . . . 79¢

Iced Tea Mix NEILSON'S. California. 680 g Canister. $2.39

Cookies DAD'S Oatme Chocolate Chip or Grano

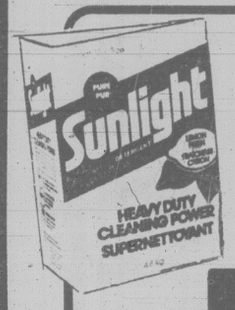

LAUNDRY DETERGENT

SUNLIGHT. 4.8 kg box $5.99

*ScotTowels

Assorted. 2 Roll Package.

*Paper Napkins

Scott Family. Assorted. Pkg. of 180's.

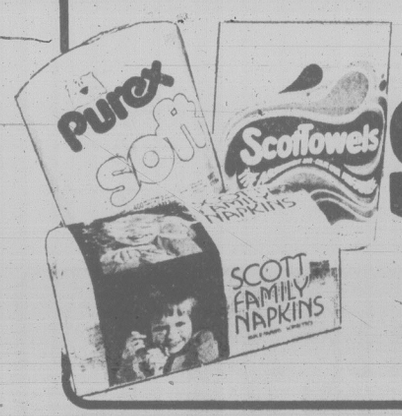

SCOTT. Your Choice. $1.29

SAFEWAY film service

DUPLICATE SLIDES

Available from 126 & 35 mm Size Originals.

Each 24¢

Printing & Developing Prices

12 Exposure Roll..	$3.49
20 Exposure Roll..	$4.99
24 Exposure Roll..	$5.79
36 Exposure Roll..	$8.69

SAFEWAY RAINCHECKS

If we run out of an Advertised Item, please ask for an oversold certificate.

It will permit you to purchase at today's price as soon as new stock is received.

OUR RAINCHECKS GUARANTEE YOU WILL GET THE SAFEWAY PRICE

SAFEWAY BRAND INFLA

GREEN PEAS

BUDGET STRETCHER

Scotch Buy. 14 fl. oz. (398 mL) Tin. . . . . 33¢

Scotch Regular Crinkle C Frozen. .

Peas & Carrots Taste Tells. 14 fl. oz. (398 mL) Tins. . . . . 2 for

Tomatoes Scotch Buy. Standard. 796 mL Tin. . . . . .

Tea Bags Scotch Buy. Package of 100's. . . . . .

Flavour Crystals Empress. Orange. 660 g Canister. . . . . .

Be Sure To Check Our **READING CENTRE**

For "BEST SELLING" Paperbacks and Your Favourite Magazines.

Safeway Joins In Supporting the VANCOUVER SEA FESTIVAL

July 12-20, 1980. Don't Miss It!

VANCOUVER SEA FESTIVAL

Sale at Safeway

BATHROOM TISSUE

PUREX Assorted Colours 2 Ply Pkg. of 4 rolls $1.19

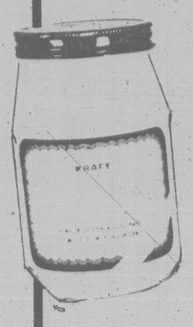

MIRACLE WHIP

KRAFT. Salad Dressing. 1 Litre Jar. ... $1.49

Coconut, Oatmeal, Chocolate Chip, Min. 400 g Package.... $1.39

Flakes of Chicken MAPLE LEAF. 184 g Tin..... $1.73

Salad Dressings KRAFT. Italian, Golden Caesar, 1000 Island or Creamy Cucumber. 500 mL Bottle. $1.39

MISS MEW CAT FOOD

Assorted. 170 g Tins.... 4 for $1.00

Save on These Safeway Brands

SNOW STAR

ICE CREAM

Assorted Flavours.

'A Delightful Treat Anytime.' 2 litre ctn. $1.49

Country Pure Yogourt Lucerne. Assorted Flavours. 200 g Container..... 2 for 99¢

Lucerne Frozen Yogourt A Frozen Dessert Treat. Assorted. 1 Litre Size..... $1.25

Safeway Premium Bread White, 100% Whole Wheat or Thin Sliced Sandwich. 24 oz. (680 g) Sliced Loaves..... 95¢

Cracked Wheat Bread Skylark. 24 oz. (680 g) Sliced Loaf..... 93¢

Sesame White Bread Skylark. 24 oz. (680 g) Sliced Loaf..... $1.09

TION FIGHTERS

FRENCH FRIES Buy. r ut. .... 2 lb. (907 g) bag 55¢

BEANS with PORK BUDGET STRETCHER Scotch Buy. 14 fl. oz. (398 mL) Tins..... 2 for 79¢

89¢ **Macaroni Dinners** With Cheese. Scotch Buy. 206 g Packages. BUDGET STRETCHER 2 for 59¢

69¢ **Instant Coffee** Scotch Buy. Chunky. 10 oz. (283 g) Container..... $5.69

$1.69 **Dog Food** Safeway. Tasty Nuggets..... 10 kg bag $6.49

$1.49 **Trash Bags** Scotch Buy. 36" x 26" (66 cm x 91 cm). Package of 20's. $2.39

Prices Effective July 7th to July 13th

In All Your Safeway Stores in Greater Victoria, Colwood and Sidney.

We Reserve the Right to Limit Quantities. SALES IN RETAIL QUANTITIES ONLY.

SAFEWAY

CANADA SAFEWAY LIMITED

SAFEWAY

Produce Specials

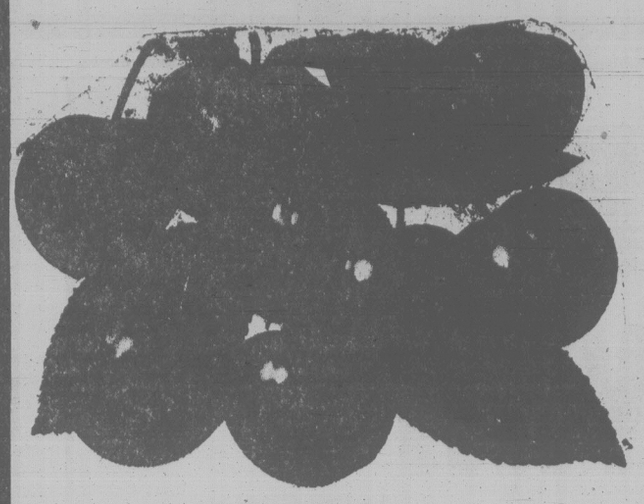

HOME GROWN B.C. QUALITY

CHERRIES

SPECIAL

Orchard Run. B.C. Grown. ($1.51 kg) . . . lb. 69¢

POTATOES

SPECIAL

B.C. Grown. NEW CROP. Canada No. 1 Grade. (34¢ kg). . . 5 lbs. 79¢

Green Onions B.C. Grown. 2 bunches 39¢

Fresh Cucumbers California. No. 1 Grade. ($1.07 kg). lb. 49¢

Variety Lettuce B.C. or Calif. Grown. Red, Green, Romaine or Butter. Your Choice. Each 39¢

Salad Dressings Litehouse. Roquefort, Ranch, Blue Cheese, 1000 Islands, Creamy Coke. 473 mL Each $1.99

Bunch Radishes B.C. Grown. 2 bunches 39¢

FLOWER SHOPPE **Potting Soil** 17 Litre Bag. $1.99

ONE STOP SPECIALS

TOOTHPASTE

SPECIAL SAVE Min. 37¢

Colgate.

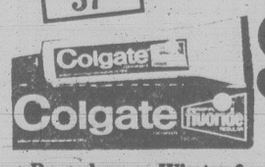

Regular or Winterfresh. 150 mL Tube. $1.48

DEODORANT

Soft & Dri. Bonus Size!

SPECIAL SAVE Min. 68¢

Scented or Unscented. Roll-On. 75 mL Container. . . . . 99¢

TELEVISION

SPECIAL SAVE Min. $8.93

Baffin. 12" Black & White. Model BW-12 AC/TV.

While Stocks Last Only. Each. $79.95

STAINLESS STEEL **Mixing Bowl**

¾ Qt. (.6 Litre) Size. 99¢

Nivea Creme	120 mL Size.	$1.99
Hair Remover	Neet. Reg. or Lemon. 100 mL Size.	$1.18
BAND-AIDS	Johnson's. Plastic Strips. Package of 60's. .	$1.69
Shampoo	Clairol. Herbal Essence. Assorted. 350 mL Container.	$2.49
Shampoo	Suave. Assorted or Baby Shampoo. 350 mL Size. . . .	98¢
Tampons	Tampax. Reg, Super, Super Plus or Slender. Box of 40's.	$2.89

Oxfords	Children's Canvas. Safeway. Sizes 6-10.	$5.99
Diapers	Disposable. Baby Scott. Reg. Package of 30's.	$2.69
Bandages	Elastoplast. Travel Pack. Package of 50.	$1.88
Tumblers	Lustroware. Plastic. 12 fl. oz. (341 mL) Size. . . .	49¢
Tumblers	Lustroware. Plastic. 8 fl. oz. (228 mL) Size. . . .	29¢

Check Our Wide Selection of Suntanning Lotions & Oils.

Prices Effective: July 7th to 13th

We Reserve the Right to Limit Quantities. Sales in Retail Quantities Only.

In All Your Safeway Stores in Greater Victoria, Colwood and Sidney.

SAFEWAY

CANADA SAFEWAY LIMITED

EXHIBITION PARK RACING RESULTS AND ENTRIES

Monday's results

First — $2,600, claiming, 3 year olds, 6½ furlongs
Hey Gorgeous (Loseth) 11.80 7.20 6.10
Ebony Jet (Williams) 6.80 4.80
Sir's Lady (Creighton) 4.80
Time: 1:19 4-5
Nytan, Foxy Lookin', Bridesville Lady, Win For Nick, Cape Solitaire, Supersonic, Castle Of Jade also ran.

Second — $2,600, claiming, 3 year olds, 6½ furlongs
Proximity (Creighton) 10.30 4.30 4.20
Followthatcar (Melanson) 3.50 3.40
Northern Era (Hoverson) 7.30
Time: 1:21 1-5. **Quinella**: $16.80
Daily Double: $85.60
Prince Of Tover, Alder Jet, Stock Operator, Easter Bud, Delta Dynamo, Winning Spook, Tiger Darren also ran.

Third — $2,600, claiming, 2 year olds, 6 furlongs
Glenmore Miss (Krasner) 6.60 4.40 3.40
Extra Honey (Mena) 6.60 5.50
Light Tan (Wolski) 12.60
Time: 1:15. **Quinella**: $30.10
Holiday Style, Summit Dive, Bonnie Clyde, Gone To Phoenix, Clipper's Martini, Zyzyzy also ran.

Fourth — $2,700, claiming, 4 year olds and up, 1 1-16 miles
Decour (Owen) 9.20 4.70 3.00
Mr. Cigg (Creighton) 7.50 4.20
Mercedes King (Arnold) 2.60
Time: 1:48 3-5. **Exactor**: $72.00
Multiplissity, El Ben, Intrepid Blaze, Joseph F., Pet Theory, Fly Bumps, Seenya Shaska also ran.

Fifth — $2,600, claiming, 3 year olds and up, 6½ furlongs
Jo Jo's Mac (Krasner) 5.80 3.50 2.90
Poona Shota (Arnold) 5.20 4.10
Citizen's Award (Bodnard) 6.40
Time: 1:18 3-5. **Quinella**: $20.10
Appenglow, Royal Truce, God's Penny, Beachmaster, Nobataski, Kaka De Heart, Ole Conkie also ran.

Sixth — $5,200, claiming, 3 year olds and up, 6½ furlongs
Never Chrg's Jr. (Crrsc) 6.80 3.80 3.50
Winning Flanks (Williams) 5.60 4.30
Charlescrest (Boyd) 5.30
Time: 1:19. **Exactor**: $39.70
Iron Plains, Thel Jay, Malawi's Champ also ran.

Seventh — $3,700, claiming, 3 year olds and up, 1 1-16 miles
Honey Speed (Williams) 4.00 3.00 2.70
Coaldust Kid (Johnson) 5.00 3.70
Foofy Jewels (Frazier) 4.10
Time: 1:46 2-5. **Quinella**: $18.40
Red Marcus, Reformed, Night Intruder, Oscar Valentine, Balsam Leaf also ran.

Eighth — $5,700, claiming, 3 year olds and up, 6½ furlongs
Ask The Fleet (Williams) 5.40 3.60 2.20
Barbie Baby (Wilkinson) 4.70 2.50
Eagle Gamest (Krasner) 2.40
Time: 1:18 1-5. **Exactor**: $24.80
Tasla, Mystical Power also ran.

Ninth — $4,200, allowance, 3 year olds, 6½ furlongs
Squad Car (Arnold) 138.10 39.90 9.40
Geoff's Dancer (Loseth) 16.20 6.30
Judges Folly (Creighton) 3.70
Time: 1:18. **Exactor**: $1,253.30
Proud Hawaiian, Flaming Sherry, Chief Hilarious, Malabud, Kehilan Crest, Radar Tested, Sexist also ran.

Tenth — $4,500, claiming, 3 year olds and up, 1 1-16 miles
Fleet Cop (Boyd) 11.90 6.40 2.70
Perfock (Carrasco) 4.40 2.40
Smooth Sifter (Loseth) 2.10
Time: 1:45 1-5. **Quinella**: $32.70
Courageous Spirit, Lyric Line, Babaction, Alder Bug, Bob'n Lea, Worthy Kid also ran.
Attendance: 7,196. **Mutuel**: $928,633

Wednesday's entries

First — $2,600, claiming, three year olds, 6½ furlongs
Vicalino (Boyd) 114
Second Command (Owen) 114
Comical Prince (Creighton) 119
Royal Lord 119
Blue Sabre (Munoz) 119
Johnny Two Dance (Loseth) 122
Arctic Saber (Frazier) 119
Freedom Charger (Krasner) 122
Its Impossible (Johnson) 119
Copper Sail (Carrasco) 122
Also eligible
Canada West (Creighton) 119
Caslin Gold (Mena) 122
Double Darren 114
Major Return (Owen) 114

Second — $2,600, claiming, three year olds up, 6½ furlongs
Antique Coin (Krasner) 117
Tracys Tenuity (Boyd) 112
Justa Winning (Wilk'n) 114
Allez's Miss (Bodnard) 112
Favorite Star (Daponte) 107
Langley's Sanya 109
Pass The Wire (Melanson) 114
Mon Petite Choux (Dem't) 117

Third — $3,500, claiming, two year olds, 6 furlongs
Thunder Flash (Wil'ms) 115
Windy Shawn (Melanson) 111
Win'n Ship (Arnold) 115
Old Dollar (Mena) 116
Little Busher (Demorest) 115
National Ace (Loseth) 115
Waltz Me Away (Creig'n) 115
Doc Stan U (Munoz) 120
Western Answer (Johnson) 115

Fourth — $4,900, claiming, three year olds, 6½ furlongs
Home Run Gal (Krasner) 112
Fair Is Fair (Hoverson) 110
Lawder's Pride (Wil'ms) 112
Patti Perch (Mena) 112
Miner's Daughter (Dem't) 112
Ja Aglonette (Boyd) 107
Three Flags (Munoz) 117
Prompt Me (Arnold) 115
Perfect Splendour (Los'h) 112

Fifth — $3,600, claiming, three year olds, 6½ furlongs
Miss Ollie (Owen) 112
Delavant (Creighton) 115
Prompt Social (Frazier) 117
Second Life (Krasner) 117
Sass Me Back (Loseth) 115
Mystery Tyke (Bodnard) 112
War Intended (Williams) 117
Whispering Sal (Carrasco) 117
Luv Bud (Demorest) 115
Budalu (Melanson) 115
Also eligible
Blue Niki (Melanson) 115

Sixth — $4,800, claiming, three year olds up, 6½ furlongs
California Shot (Krasner) 112
Copper Island (Melanson) 109
Multnomah Spring (Arnold) 115
Red Pool (Owen) 111
Moon Lodge (Boyd) 108
Woodmont Clare (Creig'n) 117
Willy's Tam (Mena) 111
Northern Balsam (Johnson) 113
Back Off (Carrasco) 112
International Miss (Demorest) 116
Also eligible
Pyne Orbit (Frazier) 114
Dark Canace (Hoverson) 111

Seventh — $3,500, claiming, three year olds up, 6½ furlongs
Sheffield Silver (Krasner) 120
Bonnie Lois (Munoz) 112
Vonnie Mahina (Loseth) 114
Little Larder (Owen) 112
Change Your ways 110
Shannon Lia (Boyd) 107
Hazelmere Lady (Carrasco) 112
Snow Me In (Patzer) 107
Tudor Lou (Arnold) 112

Eighth — $10,000, claiming, four year olds up, 1⅛ miles
Fleet Navaho (Boyd) 108
Tuff Deal (Carrasco) 116
Future Reference (Krasner) 115
Pays (Creighton) 116
Seco's Toolik (Arnold) 116
Andy's Star (Loseth) 113

Ninth — $12,500, stakes, two year olds, 6 furlongs
Bramble Hill 112
Lady Khalife (Demorest) 112
Summer Sauce (Creighton) 114
Davette (Boyd) 112
Verbatim's Lass (Hedge) 117
Sweeter N. Willie (John'n) 117
Northern Event (Gold) 112
Sukey Tawdry (Williams) 112
Winning Lass (Carrasco) 112
Rojo Senora (Loseth) 112

Tenth — $3,800, claiming, three year olds up, 6½ furlongs
True Multi (Arnold) 114
Ionion Sea (Loseth) 117
Paris Road (Wilkinson) 114
Shy Shot (Carrasco) 116
Town Prowler 114
Crown Council (Carter) 114
Advocate General (Krasner) 113
Prince of Derry (Mena) 114
Four Stripper (Williams) 117
Blue Gravy (Johnson) 114
Also eligible
Viscount Turf (Melanson) 114
Medical Bender (Munoz) 114
Ticket Count (Loseth) 111
Prince Gesture (Williams) 114

Spriggs tops summer trial

Martin Spriggs came up with 81 points under the reverse-scoring system to top the expert category in the Victoria Motorcycle Club's annual Summer Trial, staged Sunday on the club grounds off Happy Valley Road.

Results in other classes:

NOVICES: 1. Bill Nesbitt, 250 Yamaha, 17; 2. Robert Beecroft of Duncan, 250 Yamaha, 18; 3. Mark Clement, 250 Yamaha, 32.

SENIORS: 1. Steve Fracy, 175 Yamaha, 64; 2. Gary Severson, 250 Yamaha, 68; 3. Terry Anderson, 350 Bultaco, 69.

SOCCER STANDINGS

NATIONAL CONFERENCE

Eastern Division	W	L	F	A	BP	Pts
New York	15	5	55	28	44	134
Toronto	10	9	31	30	28	88
Washington	8	11	39	40	33	81
Rochester	9	9	25	28	20	74
Central Division						
Tulsa	10	9	29	28	25	85
Dallas	9	9	22	30	19	73
Minnesota	6	13	28	34	24	60
Atlanta	5	14	19	49	18	48
Western Division						
Seattle	20	2	54	17	40	160
Los Angeles	12	7	35	22	29	101
Vancouver	10	11	30	30	24	84
Portland	6	13	20	32	19	55

AMERICAN CONFERENCE

Eastern Division	W	L	F	A	BP	Pts
Fort Lauderdale	12	9	37	34	34	106
Tampa Bay	12	9	36	36	33	105
New England	11	10	39	37	33	99
Philadelphia	6	13	22	35	19	55
Central Division						
Chicago	15	5	47	26	39	129
Detroit	9	11	34	31	29	83
Houston	8	13	37	46	32	80
Memphis	9	11	28	34	25	79
Western Division						
California	11	11	46	47	39	105
Edmonton	10	10	37	33	28	88
San Diego	9	10	26	32	22	76
San Jose	6	14	30	40	26	62

NOTE: Six points are awarded for a win, and one bonus point for every goal scored with a maximum of three per game. No bonus point is awarded for overtime or shootout goals.

Feature Movies From
Video Vista
Columbia*Paramount*
Media*Warner*Magnetic*
For Information Call Sue
1-800-263-9119
FRANCHISES AVALIABLE

GOLF ARDMORE
NO PRIOR RESERVATIONS NEEDED, JUST ARRIVE FOR TEE-OFF.
656-4621

FIGHT BACK
Demand the superior reproduction quality of offset printing with the instant service of a quick copy centre.
It will cost you remarkably little.
See the instant printing specialists
FOTOPRINT
747 Fort St.
382-8218

BACKPACK THE WEST COAST TRAIL
14 to 18-year-olds (Co-ed)

Hike for 8 days along the fabulous West Coast of Vancouver Island. Beaches, forests, rivers, waterfalls, shipwrecks, old villages, will all be part of the trip.
DATE: July 14 - July 22 Limit of 8 persons.
FEE: $150.00 (includes trained and experienced guide, food, transportation, all camping supplies except personal equipment.)
REGISTER NOW!
VICTORIA YM-YWCA
880 Courtney St.
Phone: 386-7511

WOW! What a SALE
Come on in and clear us out with these smashing prices.

Prices in effect until July 22, 1980 or while quantities last.

Cordless Weedeater —3 only
For complete convenience this rechargeable cordless weedeater has an adjustable assist handle. 7½" cutting path. 1 year warranty. #108
Reg. Retail 59.95
SAVE 10.00
SALE 49.95 each

Black & Decker Edge Trimmer
Edger features swing-open blade guard for extra safety. 6½" blade, 4" rear wheel, powerful 13,000 RPM motor. #8216
Reg. Retail 78.95
SAVE 19.00
SALE 59.95 each

M.T.D. 3 HP Tiller
Perfect for small work areas. Compact, lightweight tiller is easy-to-handle and portable. Chrome handle folds for easy storage. #030
Reg. Retail 285.95
SAVE 106.00
SALE 179.95 each

B & D Hedge Shears
Two sizes for your convenience. A safe and easy way to groom your shrubs and trees. Double edged blades cut in either direction.
13"
Reg. Retail 43.95
SAVE 11.96
SALE 31.99 each

Spading Fork
4 metal forged steel tines are 10" long for heavy-duty work in your garden and more. Long wooden handle for easy handling. #SPD9
Reg. Retail 15.49
SAVE 7.50
SALE 7.99 each

Sump Pump
This column-type pump features thermal overload protection, ⅓ HP sleeve bearing motor, built-in switch, adjustable floats.
Reg. Retail 56.95
SAVE 8.00
SALE 48.95 each

Portable Toilet
Features fresh water flushing and easy emptying. Uses liquid or dry chemical. Convenient and hygienic, this is ideal for camping, boating and more!
Reg. Retail 94.49
SAVE 24.54
SALE 69.95 each

G.E. Electric Mower
Large 18" cut, reversible handle and 5 cutting heights for smooth running and convenience. Sharp cutting every time! #PM100
Reg. Retail 114.95
SAVE 25.00
SALE 89.95 each

M.T.D. Gas Mower—2 only
3½ HP gasoline mower is durable and versatile. 20" model features baffled deck design, folding handle and mounted throttle. #152
Reg. Retail 168.95
SAVE 41.00
SALE 127.95 each

Grass Bag Kit
Don't be a slave to your lawn: save time and effort by using this grass catcher. For use with #152 mower only.
Reg. Retail 19.95
SAVE 6.00
SALE 13.95 each

M.T.D. 3½ HP Lawn Mower-3 only
20" cutting area, enclosed chain drive and rear discharge design for powerful action. Features handle grip drive and grass catcher.
Reg. Retail 345.95
SAVE 86.00
SALE 259.95 each

MTD Lawn Mower—2 only
Quiet, 3.5 HP vertical start engine, adjustable height, pull starting and 8" rear wheels for easy manoeuvrability. #157
Reg. Retail 199.95
SAVE 50.00
SALE 149.95 each

MTD Deluxe Gas Mower —5 only
A deluxe gas mower featuring rear discharge chute with grass catcher. 3.5 HP motor, adjustable height, ball-bearing wheels. #301
Reg. Retail 285.95
SAVE 66.00
SALE 219.95 each

Grass Seed
McKenzie green blade grass seed mixed to suit most locations. Available in two quantities for no-waste projects.
900 grams
Reg. Retail 3.95
SAVE 1.70
SALE 2.25 bag
2.2 kilos
Reg. Retail 9.95
SAVE 3.96
SALE 5.99 bag

Hose End Sprayer
Attach Gilmour Air-O-Matic sprayer to your water hose and squeeze for a powerful spray you control by hand pressure. #362
Reg. Retail 13.50
SAVE 4.51
SALE 8.99 each

Hose Nozzle
A water spray gun you can adjust from fine spray to heavy mist. Features instant shut-off and a high impact plastic. Melnor #420C
Reg. Retail 1.79
SAVE 80¢
SALE each 99¢

Oscillating Sprinkler
Durable sprinkler waters lawns and gardens up to 34' x 65' (2,200 sq. ft.). Care-free watering with Rainwave! Melnor #61
Reg. Retail 14.50
SAVE 6.75
SALE 7.95 each

Pulsating Sprinkler
Melnor sprinkler covers 65' diameter, and can be set for full or partial circles. Connectable in series. #9570
Reg. Retail 13.95
SAVE 4.00
SALE 9.95 each

Lawn Faucet
A non-freeze faucet with universal ½" male I.P. copper inlets and hose thread outlet. Great for the Canadian climate. 12" 32W163
Reg. Retail 13.95
SAVE 4.00
SALE 9.95 each

Peat Moss
4-cu.ft. bale 6.75 bale
2-cu. ft. bale 3.95 bale

Shovel
True Temper long handle shovel
Reg. Retail 10.95
SAVE 4.00, SALE 6.95 ea.

6' Cedar Picnic Tables 32.95 ea.

Patio Tables
30" tables made of 2" cedar. Fold flat for take anywhere.
Reg. Retail 19.95
SAVE 3.00
SALE 16.95 ea.

Patio Stones
Hexagon, plain each 1.15
Exposed each 1.59

Reject Doors
Random Sizes
1⅜ H.C. doors each 6.95
1¾ H.C. doors each 9.95
1¾ S.C. doors each 14.95
Bifold Panels each 1.99

Utility Fir S4S
3x6 lin. ft. 30¢
3x8 lin. ft. 40¢
3x10 lin. ft. 50¢
3x12 lin. ft. 60¢

Carpet Remnants
Over 200 to choose from Up to 8x12 size in a variety of types and colors.
50% OFF Regular Price
Green Turf sq. yd. 4.49
Tan and Blue sq. yd. 7.95
Many room-size carpets (9x12, 12x12, etc.)
AT GREATLY REDUCED PRICES

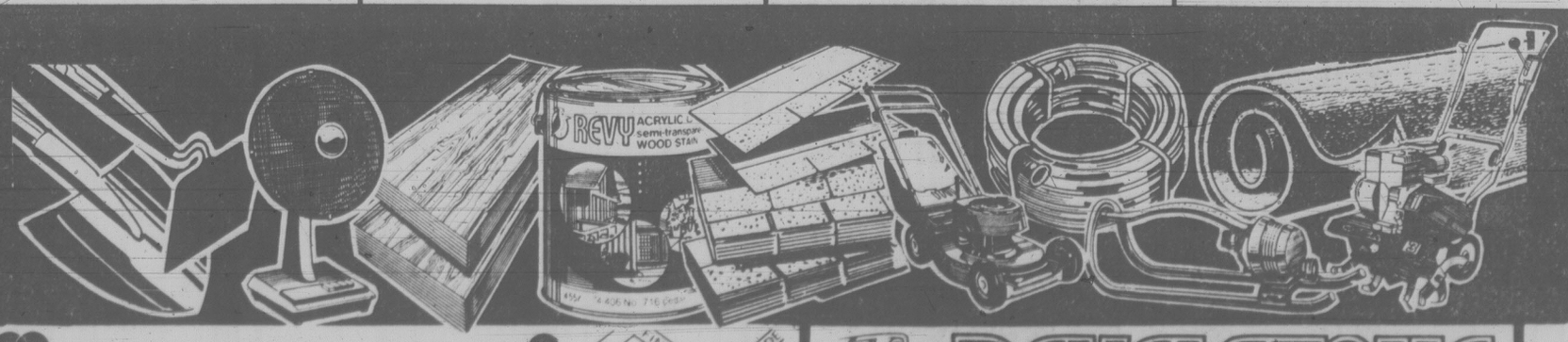

449 Gorge Rd. East 386-3211
OPEN 7:30 a.m. to 5:30 p.m.
INCLUDING SATURDAY

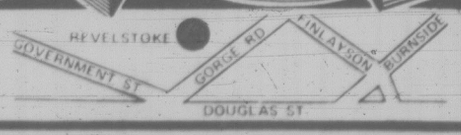

REVELSTOKE
We'll Help You Build It Better

PM bludgeon tactics defied

Attorney-General Allan Williams warned Monday that Canada will not stay together if the prime minister believes he can bludgeon the premiers and provinces.

Speaking to about 100 Social Credit party members in Vancouver on the eve of the resumption of constitutional talks in Montreal, Williams said: "That's not the way this country was built and that's not the way this nation is going to regroup to face its problems."

Wearing a Canadian flag pin in his lapel, the attorney-general said he was incensed by reports from the Liberal national convention in Winnipeg last weekend.

At the convention, Prime Minister Trudeau received party support for bringing the constitution to Canada from Britain without provincial approval if agreement cannot be reached.

"We can't have the political power of this country resting in the provinces of Ontario and Quebec," Williams said in an interview after his speech.

"The Liberals seem to be a party that has its roots firmly in Ontario and Quebec, and those are strong, old roots that go deep, so they seem to consider they are thereby excused from the rest," he said.

Saying B.C. only wants fair, equal and just treatment, Williams stressed that the province is prepared to develop its resources without federal assistance if necessary.

"The federal government has been promising for decades and decades and decades to build a port at Prince Rupert," he said.

"We know if they don't we'll build the port ourselves.

"It would be a second major Pacific port. Not B.C.'s port, but Canada's port."

Constitution talks 'uneventful' so far

MONTREAL (CP) — Natural resources and communications were discussed today at the opening of intensive constitutional talks between the federal government and the 10 provinces.

Roy Romanow, attorney-general of Saskatchewan and co-chairman of the conference, said the discussions were of a general nature, with the 11 governments merely stating their positions.

"It was uneventful and I don't think it will be eventful for another couple of days," Romanow said, adding that he doesn't expect real progress untul late August.

NDP slams provincial airport aid

Premier Bill Bennett's policy of giving aid to airports means B.C. municipalities could end up holding a multi-million-dollar bag, NDP transport critic Don Lockstead charged Monday.

Because he invaded traditional federal jurisdiction in 1978 when he started making grants to remote airports, Bennett opened the door to a federal move to hand over responsibility for airports to the municipalities, Lockstead said.

He told the legislature that in 1978, Vancouver International Airport had a deficit of around $8 million while Victoria Airport's deficit hit $762,000 that year.

Other B.C. airport deficits: Abbotsford $469,300, Penticton $140,000, Pitt Meadows $71,500, Port hardy $246,000, Prince Rupert $33,700, Princeton $32,400, Quesnel $383,300, Sandspit $335,500, Smithers $68,100, Terrace $47,500, Tofino $91,600 and Williams Lake $445,500.

The NDP MLA predicted that within six years the total annual deficit for airport operations in the province could amount to between $80 million and $100 million.

"These are the frightening figures at the end of the premier's flight plan into Cloud Cuckoo Land," Lockstead said.

However Transport Minister Alex Fraser replied that the five-year, $26 million provincial program of upgrading small airports has done nothing but good.

At the same time he denied any intention to permit Ottawa to slough off responsibility for the airports onto the province or municipalities.

The provincial grants have gone only to community airports which do not come under federal jurisdiction, Fraser said.

A federal task force report has suggested that Canada's commercial airports be decentralized and operated by local authorities.

Lockstead said Fraser's response to that suggestion has been wishy-washy.

The NDP MLA said the minister should have registered a strong objection to the proposal as other provinces have done.

In an April 15 letter to Federal Transport Minister Jean-Luc Pepin, Fraser said:

"The basic concept of local autonomy through establishment of airport authorities can have attractive features."

However the same letter stated: "I want to make it absolutely clear that neither the province nor our municipalities are to be looked upon as possible sources for funds."

Debate on Fraser's ministerial estimates continues today.

Provincial spending up, despite promise

OTTAWA (CP) — Provincial governments have abandoned their commitments to hold spending increases below the level of inflation this year, the Conference Board in Canada reported Monday.

Instead, they have increased spending in hopes of stimulating the economy and hastening recovery from the recession, economist Marie Burrows said in a study of the province's 1980 budgets published by the board, an independent, non-profit research organization.

Spending is budgeted to increase by 14.8 per cent, compared with one of the most commonly used indicators of inflation, the consumer price index, which has gone up 9.4 per cent this year.

Revenues are projected to increase by only 11.7 per cent and the widening gap between revenues and spending will have to be made up in future budgets, the report says.

It expresses concern at the large proportion of provincial budgets — six cents of every dollar spent — already used to pay interest on debts. These debt charges will grow a further 17 per cent this year.

Ms. Burrows said in an interview it is considered wise for a government to go into debt to stimulate the economy if the economy recovers quickly and revenues pick up accordingly. The debt is then paid back in dollars devalued by inflation.

Although Finance Minister Allan MacEachen has said the federal budget deficit of $14.2 billion is stimulating the economy, Ms. Burrows said it is hard to tell whether the federal and provincial governments are working in the same direction because there has not been a federal budget adopted since November, 1978.

Five provinces, two more than in 1979, will have budget deficits this year. Quebec's $1.7 billion deficit is more than three times the deficits of the other four provinces — Nova Scotia, Ontario, Manitoba and British Columbia — combined.

Oil talks likely July 24

OTTAWA (CP) — Prime Minister Trudeau and Alberta Premier Peter Lougheed are likely to meet July 24 to try to negotiate a new oil-pricing agreement.

Trudeau told the Commons Monday that various locations for the crucial bargaining session have been discussed but that nothing has been confirmed to date.

Meanwhile, Energy Minister Marc Lalonde refused to rule out the possibility of a new federal tax on exports of natural gas, a proposal vehemently opposed by Alberta and British Columbia, the exporting provinces.

Council switch on fire service

Esquimalt council changed its mind again Monday night and reversed a decision it made last week on fire services.

Aldermen rescinded last week's motion to resume negotiations with Victoria about taking over Esquimalt's fire service and passed a motion to inform the Esquimalt Police Board that money is available to upgrade the exisiting combined police-fire force.

In effect these motions will put the question of improving Esquimalt's fire service back in the hands of the police board.

Police union president Bill Wyatt said today he was pleased to hear council had given up, at least temporarily, the idea of contracting out fire protection.

He said the union will continue to support the proposal to upgrade the combined force although its preference is for Esquimalt to create its own separate fire department.

The decision to back out of negotiating with Victoria reflects council's reluctance to turn over its fire service. Council is split four to three in favor of retaining its own upgraded force.

Earlier the police board turned down a proposal to upgrade the existing combined force by adding 12 new staff members.

That proposal had the agreement of the council and police union.

The board is thought to prefer establishing a separate fire department rather than keeping the combined department.

The board has five members, including the mayor, a municipal appointee and three provincial appointees, selected on the recommendation of council.

The next regular police board meeting is July 17 but the mayor, who is chairman, said he will try to call an earlier meeting to deal with council's decision.

Emergency services plan coming

A new five-year plan to cover emergency health services in B.C. will be drafted in the next two months, Health Minister Rafe Mair said Monday.

Mair, who recently received a report on the status of emergency services, said there are some problems with the current system, but they can be solved.

The report was requested after concerns were raised about a shortage of paramedic teams, particularly Greater Vancouver.

News reports indicated that the teams regularly were working overtime to cover for the shortages.

Mair said, however, that the ministry report shows that a lack of facilities is the biggest problem, not a manpower shortage.

Ambulance drivers have asked that $50 million be spent to upgrade facilities and services.

Check our 36-page July Home Living Sale Catalogue for more super savings and decorating ideas.

JULY HOME

Save on these featured buys from Woodward's selection of quality furniture and broadloom, designed to fit any decor, any budget!

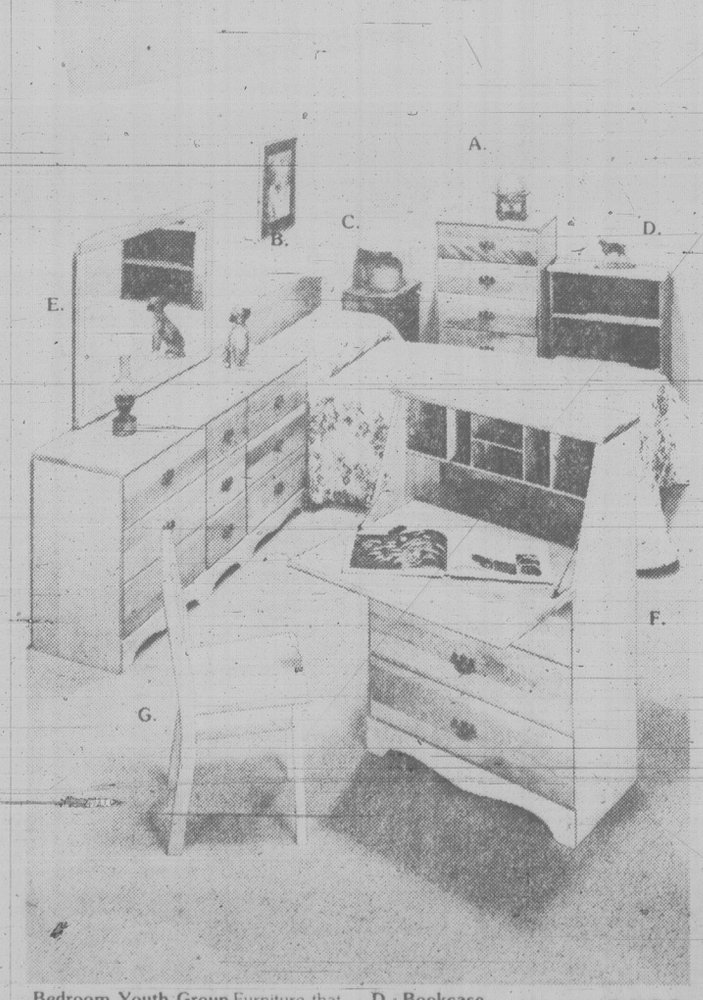

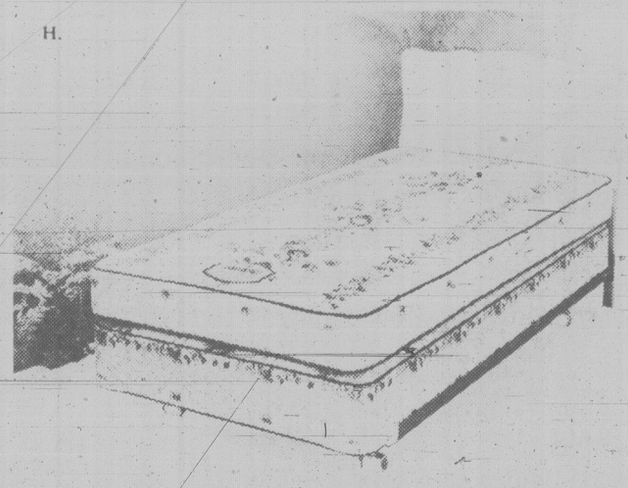

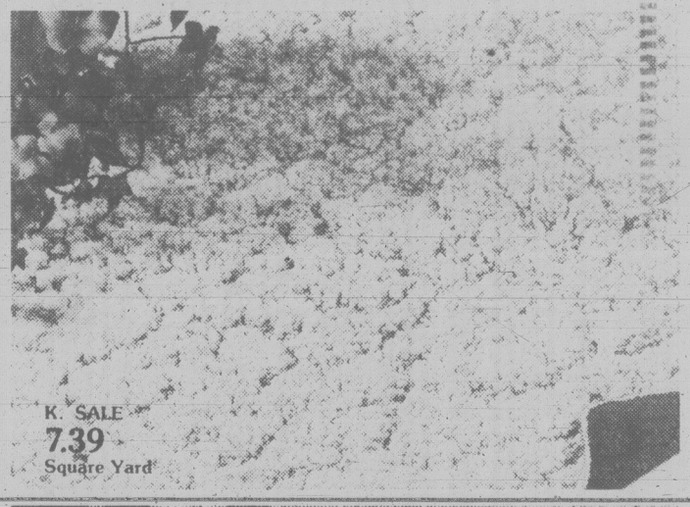

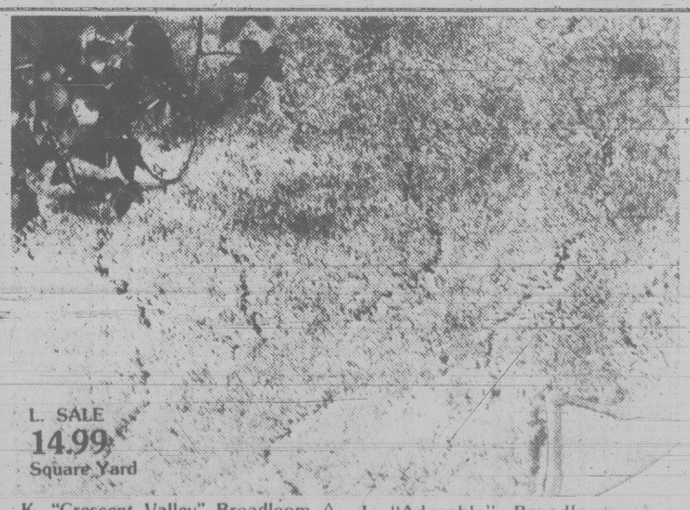

Bedroom Youth Group Furniture that will stand the test of time. Quality constructed in solid birch with natural finish. Buy now at special savings!

A. 5-Drawer Chest SALE 119.00

B. Twin Headboard SALE 49.00

C. Night Table SALE 69.00

D. Bookcase SALE 64.00

E. Triple Dresser and Mirror SALE 259.00

F. Desk Chest SALE 169.00

G. Chair SALE 42.00

H. Restonic Bed Unit Made expressly for Woodward's. 312 coil construction. Prebuilt border, diamond quilt. 100% rayon cover.

Twin Mattress SALE	115.00
Twin Unit SALE	189.00
Full Mattress SALE	145.00
Full Unit SALE	239.00
Queen Mattress SALE	169.00
Queen Unit SALE	269.00

J. Lanark Sofa and Chair in a smart looking modern style that adapts to most decors and is timeless in design. Enjoy the comfort of this fine set, with reversible seat cushions and durable 100% nylon cover. On casters.

SALE 649.00
WOODWARD'S FURNITURE

K. "Crescent Valley" Broadloom A hardwearing do-it-yourself broadloom in high/low loop style. Tone-on-tone shades hide crush marks and makes cleaning so much easier. Foam rubber backing needs no extra underpad. Approximately 12' (3.66m) wide.

SALE, Square Yard 7.39

L. "Adorable" Broadloom is a sculptured plush - "spectacular dyeing technique." Duraset yarn for an excellent pinpoint tuft. Scotch-garded for both static control and anti soiling.

SALE, Square Yard 14.99
WOODWARD'S FLOOR COVERINGS

Woodward's
The Store That Has It All!

Woodward's Mayfair, phone 386-3222 Store Hours: 9:30 a.m.-5:30 p.m. Monday, Tuesday and Saturday.
Evening shopping Wednesday, Thursday and Friday nights 'til 9:00 p.m.

Charles caught in Ulster row

LONDON (AP) — A row between British government officials and Northern Ireland Protestant extremists erupted Monday over whether Prince Charles would be allowed to become king if he married a Roman Catholic.

The controversy was stirred by recent press reports linking the 31-year-old prince, who as king would be leader of the Church of England, with Roman Catholic Princess Marie-Astrid of Luxembourg.

Four leaders of the Protestant Orange Order in Northern Ireland claimed the British secretary of state for Northern Ireland assured them during a recent meeting no change was contemplated in the 1701 law removing from the line of succession any Royal Family member who marries a Roman Catholic.

But a spokesman at 10 Downing Street, the prime minister's residence, said the extremists' claims are "rubbish," and the Northern Ireland office also strongly denied the story. It said the official minutes of State Secretary Humphrey Atkins' meeting with the Protestants show the envoy told them only that he "was aware of no constitutional change in the offing."

If Prince Charles wanted to marry Princess Marie-Astrid — and so far he has expressed no such desire — Parliament would have to change the ancient Act of Settlement law forbidding such a union.

Recently, Lord Hailsham, the lord chancellor and a member of Prime Minister Margaret Thatcher's cabinet, said: "Our constitution is flexible enough" so the prince could wed whomever he wants.

British government sources charged the Protestant extremists in Northern Ireland were "using" the prince to aggravate the conflict between Protestants and Roman Catholics in the British province.

Nevertheless, the row could pressure Prince Charles against choosing the Luxembourg princess as his bride. Since the reign of King Henry VIII, the British monarch has been the leader of the Anglican Church.

'As long as world stands'

ST. ALBANS, W.Va. (AP) — Olive Bryan has a vision — a vision of hundreds of women kneeling in prayer at the portals of your local tavern.

The souls of the sinners within still weigh heavily on the minds of Mrs. Bryan, 80, and her colleagues in the Women's Christian Temperance Union (WCTU), which claims 250,000 members worldwide.

In most places, the organization's century-long crusade to ban the bottle has bombed.

But West Virginia WCTU President Dorothy Christy of Rivesville shrugs off the defeat, and gamely predicts the union "will be here as long as the world stands."

In West Virginia, the state WCTU's 1,000 members were in the forefront of this year's fight over legislation allowing sale of beer containing more than 3.2 per cent alcohol.

The law took effect in May, but not until the legislature had overridden a gubernatorial veto applauded by temperance and religious groups.

Bryan . . . tavern prayers vision

Irish troops in police role

LONDON (AP) — For the first time since sectarian fighting erupted between Protestants and Roman Catholics 11 years ago, the British army is sending one of its Irish regiments to Northern Ireland, the defence ministry announced today.

The Fifth Royal Inniskilling Dragoon Guards, usually assigned to NATO duty in West Germany, will serve a 4½-month tour of duty next spring and "will be treated just like any other cavalry regiment," a ministry spokesman said.

Only about 30 per cent of the 500-man Inniskilling regiment are Irish, he said, with very few from the independent Irish Republic.

The Dragoons will be spared the most hazardous front-line assignment in the battered British province — that of patrolling Irish Republican Army "bandit country" in South Armagh along the border with the Irish Republic, stronghold of IRA Provisionals fighting to oust the British.

"That area is always given to an infantry regiment," the spokesman said. "It needs the real professionals at foot-soldiering. But cavalry regiments can go to most of the rest of Northern Ireland."

Meanwhile, British press reports claim the Irish ambassador to the United States is being removed because of his strong stand against Irish-American groups providing funds to the Irish Republican Army.

Showdown looms in mine demands

EASTBOURNE, England (Reuter) — Britain's miners today challenged Margaret Thatcher's Conservative government by demanding a 35-per-cent increase in their wages and threatened industrial action if they did not get it.

The National Union of Mineworkers' annual conference voted unanimously in favor of the demand, but sources close to the state-owned industry said it will be unable to meet the claim, thus making a confrontation with the government seem inevitable.

A miners' strike over pay, which forced industry to adopt a three-day working week, contributed to the downfall of Britain's last Conservative government, in the 1974 elections.

Fertilizer

Organic, deodorized fish fertilizer at sale price!

Dilute with water for fertilizing vegetables, plants, shrubs and trees! Learn what gardeners have been telling us for years..."on vegetables you can't beat Alaska Fish Fertilizer."

SALE, Gallon (U.S.) ..... 5.99 SALE, 32 oz. 2.79

WOODWARD'S HARDWARE

Woodward's

The Store That Has It All!

Woodward's Mayfair, phone 386-3222 Store Hours: 9:30 a.m.-5:30 p.m. Monday, Tuesday and Saturday. Evening shopping Wednesday, Thursday and Friday nights 'til 9:00 p.m.

LIVING SALE

Accessorize your home with the elegance of fine crystal by Fisher at very special savings and enhance your lifestyle with JVC stereo sound.

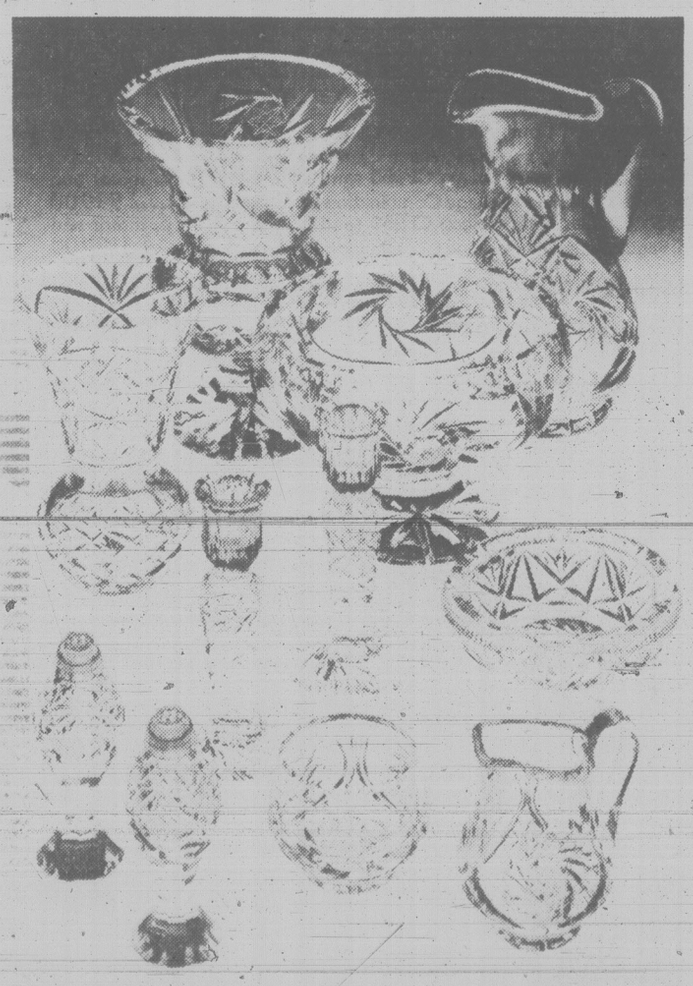

B. SALE 698.00

C. SALE 275.00

D. SALE 268.00

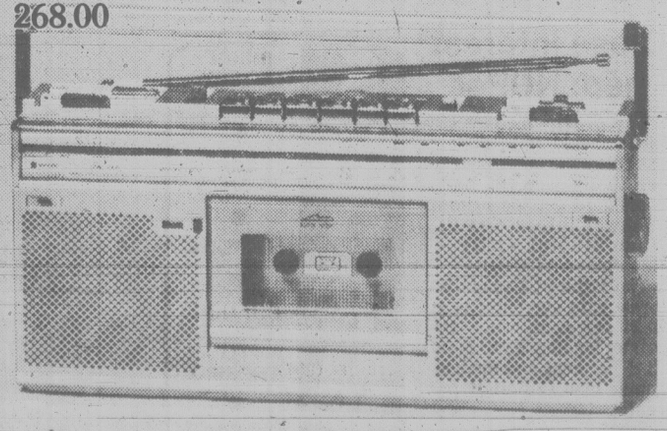

A. Crystal by Fisher, is sparkling, 24% lead crystal in the popular "Pinwheel" design. Our entire selection of serving and decorative pieces is available at savings! Buy now for gift-giving or add to your own collection.

WOODWARD'S CHINA

B. JVC Stereo •AM/FM receiver with DC amplifier delivers 35 W. RMS per channel with no more than 0.03% THD Built-in SEA graphic equalizer •Loudness button •SEA record button •Subsonic filter •Turntable is a semi-automatic belt drive with magnetic cartridge included •Two 2-way bass reflex speakers handling 50 W. RMS

SALE 698.00

C. JVC 4-Band Stereo Radio Cassette Recorder •Multi-music scanner for selective listening •5" see through speaker grille •One touch recording ease •Fine tuning for clear short wave •Large VU meter for 2-way indication •LED indicators for tuning (on station dial indicator) and FM reception •3-way power supply

SALE 275.00

D. JVC 3-Band Compact Stereo Radio Cassette •Built-in biophonic processor •Newly developed 8 cm. free edge type speaker duo •Fine tuning for clearer short wave reception •LED indicators for tuning •FM stereo reception •Biophonic wise sound •2-way power supply •Slim line, compact design •High performance

SALE 268.00

WOODWARD'S TRANSONIC SOUND CENTRES

Woodward's

The Store That Has It All!

Woodward's Mayfair, phone 386-3222 Store Hours: 9:30 a.m.-5:30 p.m. Monday, Tuesday and Saturday. Evening shopping Wednesday, Thursday and Friday nights 'til 9:00 p.m.

Soviets eye Iran post

MOSCOW (Reuter) — The Soviet Union, saying its Tehran embassy might suffer the same fate as the occupied U.S. mission, has called on Iran to prevent attempts to seize it by "elements hostile to Moscow."

A surprise statement from the Soviet Union's Tehran embassy, reported by Tass news agency in Moscow, said: "There is information to the effect that elements hostile to the Soviet Union intend to carry out provocative acts against the U.S.S.R. Embassy in the Islamic Republic of Iran, even going so far as to seize it."

Tass said the press statement drew the authorities' attention to "the dangerous character of such actions," and demanded they take all measures to prevent them.

The agency gave no details of the alleged plan to seize the embassy. But in Tehran, Foreign Minister Sadegh Ghotbzadeh said all necessary steps have been taken to ensure the mission's safety.

The announcement by the Soviets, who had until recently kept their dealings with Iran secret, marked the lowest point in relations between the Kremlin and Tehran since the Islamic revolution in February last year.

The steady rise in mutual distrust culminated on June 30 with the expulsion of a Soviet diplomat, First Secretary Vladimir Golovanov, on charges of spying.

Moscow has not officially referred to the expulsion. But it must have raised Kremlin fears that Iran's distrust of the superpowers might be channelled into an action like that of the militant students who occupied the U.S. Embassy last November and seized hostages.

Despite signs that Moscow has serious reservations about Iran's Islamic revolution, the Soviet Union has tried to present itself as a key ally.

In January, it vetoed a UN Security Council resolution calling for sanctions against Iran.

In Tehran, seven men condemned to death for smuggling and distributing drugs were executed early today, the state radio reported.

It said they were shot by a firing squad on Jamshid Street, for many years a red-light district in southern Tehran frequented by drug pushers and their clients.

It was believed to be the first time since the Iranian revolution last year that condemned prisoners have been executed on a public thoroughfare.

Tehran Radio also announced that five people have been sentenced to death for narcotics offences in Mashad, northeast Iran, but did not say whether the sentences have been carried out.

Shawn Nichols Weatherly

U.S. beauty judged best

SEOUL (AP) — The new Miss Universe is a 20-year-old blonde with blue eyes from United States.

Shawn Nichols Weatherly, a junior in communications at Clemson University in South Carolina, was crowned Monday night.

Miss Scotland, Linda Gallagher, was runner-up while the other finalists were Miss New Zealand, Delyse Nottle, third; Miss Philippines, Ma Rosario Rivera Silayan, fourth, and Miss Sweden, Eva Brigitta Anderson, fifth.

Miss Canada, Teresa Lynn Mackay, 19, a Calgary native who now is a Toronto model, was among the 12 semi-finalists.

Strategists predict war as Soviet threat grows

MONTREAL (CP) — Western military strategists are predicting a major armed confrontation with the Soviet Union, probably in 1983, says Maj.-Gen. Rene Gutknecht, Canada's newly-appointed military representative at North Atlantic Treaty Organization (NATO) headquarters in Brussels.

"Soviet military power will very likely peak during this decade," Gutknecht said in an interview Monday.

"The world situation is very turbulent. The Russians are in Afghanistan, there's trouble in Korea and Iran.

'The task that lies ahead is to try to decide what our strategy will be in the post-Afghanistan period. We are now in that period and we have to decide what we'll have to do to counter the Russians' invasion of that country," he said.

Gutknecht, 49, is currently deputy commander of Canadian Forces Mobile Command in St. Hubert, Que. Later this month, he will succeed Vice-Admiral J. A. Fulton as Canadian representative on the military committee that advises the supreme commanders of NATO's 15 member countries.

During a UN speech in Tunis Monday, Secretary-General Kurt Waldheim echoed Gutknecht's warning saying there is a risk any local conflict could set off a calamity.

Prostitution talks?

Human Resources Minister Grace McCarthy today called for a federal-provincial meeting on the problem of juvenile prostitution in Vancouver.

She wants the meeting to come up with a plan for changes to the Criminal Code that would permit more effective prosecution of prostitutes.

In a telex to Senator Ray Perrault in Ottawa, McCarthy asks for a meeting in Vancouver within the next two weeks, with Perrault, Justice Minister Jean Chretien and Solicitor-General Robert Kaplan representing the federal government while she and Attorney-General Allan Williams would represent the province.

U.S. chemist to head B.C. research body

VANCOUVER (CP) — An American nuclear chemist has been hired as the head of the B.C. Research Board, chairman Dr. John MacDonald said Monday.

MacDonald said the five-year appointment of Dr. Allan Mode of Lawrence Laboratories at Livermore, Calif., as executive director of the research arm of the B.C. Research Council will take effect in mid-August.

"He has a tremendous record in scientific management and was hired for this management ability," said MacDonald, who would not disclose Mode's salary.

However, MacDonald said despite Mode's nuclear background "there will certainly be no nuclear chemistry program at B.C. Research."

He said B.C. Research tried unsuccessfully to find a Canadian for the job and now is trying to clear Mode's appointment with Canadian immigration authorities.

The Livermore lab in California is a full-scale nuclear research facility — including weapons research — affiliated with the University of California.

B.C. Research is a non-profit society which does applied research for industry.

Cherry crop hit

KELOWNA (CP) — Okanagan cherry farmers may have suffered their worst loss in recent years because of rain last weekend.

Roy Smith, supervisor for the crop insurance branch of the ministry of agriculture, said Monday: "We haven't got a clear picture yet, but so far we're running anywhere from 20 per cent to 60 and 70 per cent split cherries," he said. The loss involves Vans variety cherries which were still on the trees after the rain.

More than 50 loss notices have been received and Smith expects most of the 115 to 120 cherry farmers in and north of Kelowna to file damage claims. It's too early to estimate the dollar loss or changes in prices to the consumer, Smith said.

Close interest gap: NDPer

The provincial government should immediately ask Ottawa to take action to see that chartered bank customers get the benefit of lower interest rates, Dave Stupich (NDP — Nanaimo) said Monday.

The Bank of Canada interest rate currently is at 10.21 per cent, while the prime lending rate is at 13.25 per cent and the consumer loan rate at 17 per cent.

Stupich said there no reason the huge gap in rates.

STORMS
INSIDE
OUTSIDE
STORMS
STORE FRONTS
MIRRORS
CHANGE SINGLE TO THERMO
GLASS
HUMPHREY ALUMINUM
382-8922
435 HILLSIDE

MINI GOLF
Fun City
OPEN 10 a.m. to 9 p.m.
VANALMAN and HIGHWAY 17

HILLSIDE GULF
Service Centre and Car Wash
Complete Automotive Repairs
MECHANIC ON DUTY
Mon., Tues. and Saturday 8 a.m.-5 p.m.
Wed., Thurs and Friday 8 a.m.-9 p.m.
Gulf 592-2444 Gulf
3095 Shelbourne

Summer Specials
Make a solid investment in fun and fitness and enjoy summer more with your own private pool!

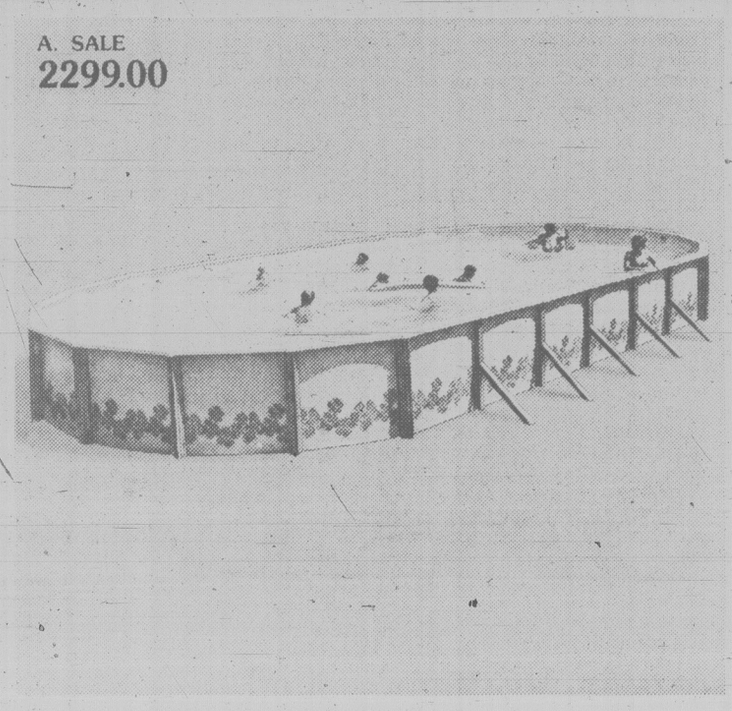

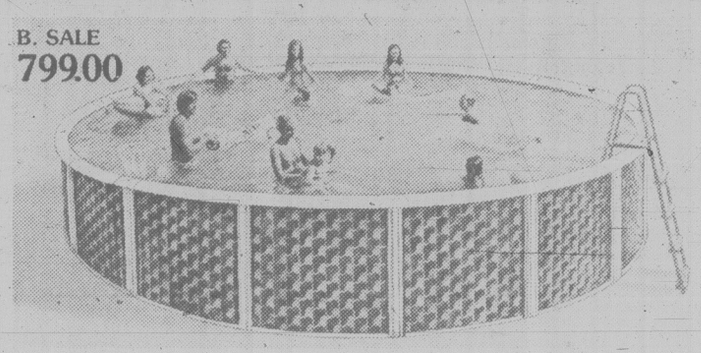

A. Doughboy Above Ground Pool Packages Feature attractive Desert Star wall pattern with 6" top rail, 20 gauge liner with 15 year warranty. Liner expands to depths of 4' - 7'. Packages complete with integrated filter and skimmer system which features 3/4 h.p. motor. No backwashing required with this system. Deluxe maintenance kit which includes deluxe vacuum with telescopic handle, hand skimmer and test kit. Aluminum safety ladder with platform and redwood footings, deluxe chemical starter kit.

18' × 48" Circular, Complete Package Combination Price 1399.00
24' × 48" Circular, Complete Package Combination Price 1699.00
28' × 48" Circular, Complete Package Combination Price 1999.00
24' × 16' Oval, Complete Package Combination Price 1899.00
32' × 16' Oval, Complete Package Combination Price 2299.00
40' × 16' Oval, Complete Package Combination Price 2699.00

Attractive Timberline pattern wall unit with 4" top rail. 20 gauge liner with 15 year warranty. Liner expands to depths of 4' - 6'. Package complete with integrated filter and skimmer system, maintenance kit, aluminum safety ladder and chemical starter kit.
24' × 12' Oval, Complete Package Combination Price 1699.00

B. Glenview Circular Above Ground Pool Package Features Coleco sturdy 4" top rail with Boa style uprights, reversible steel wall with green weave pattern or solid color. Heavy 20 gauge liner with 15 year warranty. Outfit complete with Coleco CF225 1/4 h.p. motor cartridge filter, through wall skimmer, maintenance kit which includes vacuum, test kit and skimmer. 48" aluminum safety ladder and chemical starter kit. Choose from three popular sizes:

15' × 48" Circular, Complete Package Combination Price 799.00
18' × 48" Circular, Complete Package Combination Price 899.00
18' × 48" Circular, with Coleco CF950 sand filter with 1/2 h.p. motor and 100 lb. sand. Complete Package Combination Price 999.00
24' × 48" Circular, with Coleco CF950 sand filter with 1/2 h.p. motor and 100 lb. sand. Complete Package Combination Price 1199.00

C. Coleco 12' × 36" Pool Package Full frame pool with vinyl liner. Complete with Coleco CF110 cartridge filter and 36" pool ladder.
Complete Package Combination Price 249.00

WOODWARD'S POOLS

D. Adidas Boston Shorts in tricot nylon with nylon inner slip, cotton gusset SALE 11.99
E. Adidas Mexico Shorts Polyester/cotton, full inner slip, elastic waist, side vents.
SALE 7.99
F. Adidas Calgary Tennis Shorts in polyester. Men's only.
SALE 11.99
G. Adidas New York Tennis Shorts Smartly styled. Men's only.
SALE 19.99
H. Sportskin Shorts in nylon with satin-like finish. Inner lining. Men's and ladies'.
SALE 8.99
J. Dorbin Tennis Shorts in cotton/polyester. Ladies' only.
SALE 8.99
(Not shown)
Marathon Nylon Shorts
Ladies' Canadian cut SALE 9.99
Men's American cut SALE 8.99

WOODWARD'S SPORTING GOODS

Woodward's
The Store That Has It All!
Woodward's Mayfair, phone 386-3222 Store Hours: 9:30 a.m.-5:30 p.m. Monday, Tuesday and Saturday
Evening shopping Wednesday, Thursday and Friday nights 'til 9:00 p.m.

lifestyles

people

Jean Shrimpton, the British high-fashion model once known as The Face of the '60s, now is running a hotel in southwestern England with her husband and one-year-old son. She says she had a hard time adjusting to being ordinary as she and her husband, **Michael Cox**, 32, operate the 17th-century Abbey Hotel in Penzance, Cornwall. "If you've been so-called 'famous', treated as if you were special, even though you know deep down that you're just a commodity, it's hard afterwards to accept that you're ordinary — not when you're told 500 times a day that you're fantastic and wonderful. Now I hope I look at things in cold reality. I'm enjoying the ordinary things. I can be just as creative by being a mother and running a home."

Now comes a gift for the person who has everything — but doesn't want to show it on the beach. Gloucester, Mass., inventor **William Taylor** is offering the "Skinny Dip Clip" — an egg-shaped foam float to anchor the bathing suit of the closet skinny-dipper who hungers for nudity after wading into the water. The little float keeps the suit nearby and ready to don again when the swim is over. It retails for $5.95. Taylor says it's an "unsuitable gift for anyone."

A secretary of a Toronto fashion manufacturer got an unusual response last week when she called to offer a company contribution to Toronto General Hospital's $12.5-million building fund. "We'd like to make a donation," she said. Replied the hospital switchboard: "Will that be cash or organ?"

"When I was a kid in the country, indoor plumbing was only in storybooks," reminisces country music singer **Dolly Parton** about her hometown of Sevierville, Tenn. "In the city, people had three rooms and a bath. We had three rooms and a path."

U.S. admiral **Elmo Zumwalt** former head of American naval operations, said the volunteer military is a failure and the draft should be reinstituted "to get a wider range of personnel, including rich men's sons."

Michael Thomas, 14, of Llynclys, England, has come up with car designs that impress even the experts from the Austin-Morris auto company. After presenting his sketches, Michael was offered a job on finishing school.

abby

Dear Abby:

Has anyone ever written to you in defense of mothers of young children?

A bride complained that a baby's crying "ruined" her wedding. I agree, the mother should have taken the baby out, but at four months old, some babies cannot be left with anyone else. My breast-fed son nursed every other hour, and he would have driven a sitter crazy. He's two now, and I refuse to leave him unless the place (and person) is familiar to him.

Anyhow, I'm tired of childless people telling me how to raise my child. They're entitled to a child-free life if they so choose, but if that means I can't attend their weddings, etc., they'll have to accept my regrets. (One friend said: "Oh, can't you leave him for a few hours with Aunt Agnes?" whom I had never met.)

I Love My Kids

Dear Abby:

My father is the most stubborn man in the world. Nobody can tell him anything.

He had seat belts put in our car as soon as they came out, and he gave us kids a big long lecture on how we should always use them, but he never uses them himself. When I tell him he forgot to fasten his seat belt, he says he is going only a short distance and it doesn't pay to bother.

I have tried to tell him that it takes only a few seconds to fasten a seat belt and it might save his life, but he gets mad at me for speaking up to him. He has a very ugly temper, and I have to be careful what I say to him or I'll end up with a fat lip.

Fourteen

Dear Fourteen:

Tell him that the National Safety Council estimates that most automobile accidents occur within 25 miles of the victims' homes.

Dear Abby:

You aren't going to believe this, but maybe I'd better start at the beginning. My mother buys all her Christmas presents for the family at a discount store. Because the store doesn't deliver, Mom put out the word for all of us kids to stop by her house and pick up our Christmas presents.

Well, it's no big deal to most of us, but there is this one daughter-in-law who didn't get around to picking up the Christmas presents for her family until the middle of April! And when she got there (after driving 22 miles), Mom said, "You're too late. I took everything back to the store"!

Maria isn't speaking to Mom and I volunteered to write to you and find out if you think Mom was wrong for taking the gifts back.

A Family Divided

Dear Family:

After Mom returned the Christmas gifts, she should have phoned Maria and told her not to come to pick up the gifts because there were no gifts to pick up.

Make-do themes from old fads

By JENNIFER SEDER
The Los Angeles Times

LOS ANGELES — Norma Fink of Theodore would cut it up and turn it into dishcloths. Nancy Stolkin would wear it to bed. Marlene Stewart of Covers would tear out the sleeves and spray paint all over it. And Carlos Arias would stretch it, sash it, and turn it into a "humorous" mini.

These top California designers are talking about one of last year's trendiest items — the oversized T-shirt worn knotted at the hip. Like many once-hot trends, it is now a boring reminder of 1979.

"And that knot...please," sniffs Arias. "The first thing you should do is untie it. The next thing to do is to keep your sense of humor and try to turn it into something else. The cardinal rule in this business is to use your wits and imagination and never throw anything away. Who can afford to do otherwise?"

With the inflation rate in North America at its highest in 29 years, most women agree that the "cardinal rule" of fashion these days is to try to make do. But that isn't so easy when major investments such as oversized or peplum jackets, baggy jeans, skirts with slits, bustiers, skin-tight stretch jeans and dancewear turn into major has-beens.

What to do? Los Angeles designers were asked how they would update last year's wardrobe. Answers ranged from taking up the study of color psychology and dyeing everything that'a passe (Stewart says use green to lose weight, red to build energy, purple to keep cool) to ignoring trends altogether and wearing whatever you darn please. (Says Holly Harp: "If I'm OK and you're OK, does it really matter if one of us is wearing baggies?")

The majority agrees that there is always something you can do to update a jacket, a shirt or a pair of jeans, even if it's only a matter of changing the time of day you wear it, the colors you wear it with, or the accessories.

Here are some ideas from the pros on how to get more mileage out of old clothes:

BAGGY JEANS

"Even we designers sometimes get stuck with deadweight," confesses Fink, who says she did an enormous version of baggies for her collection last spring, "but by the time I was ready to take orders I hated them. So I had my seamstresses take in the side seams to make them look more conservative."

Sue Wong (Bird in the Hand) has still an easier solution to slim down all that bag. "Why not just stick them in the washer and shrink them?"

Stewart suggests cutting them off at the knees, cuffing them and turning them into baggy Bermudas: The designer, who started out her career printing paper jumpsuits with rubber stamps, also suggests dyeing or printing baggies a different color provided they are made of plain cotton fabric. "I think color is the real future of fashion anyway," she says. "All you really have to do to update or revamp anything is change the shade. Psychologically, it makes all the difference in the world."

Others, such as Stolkin and Harp, say baggies are still presentable, as long as they are worn for informal occasions. "They are too comfortable for American women to give up just now," insists Stolkin, who wears them with cotton sweaters, oxford-cloth shirts and flats.

THE SLIT SKIRT

Sue Wong advises closing the slits with godets and gusses, taking up the hem and turning last year's racy fashion into a shorter, flip version. Stolkin adds that if sewing down the slits ruins the proportions, you can simply wear the skirt as is over a pair of opaque stockings that match the color of your shoes. This will help soften the look, she says, and play up this year's textured leg rather than last year's slits. Also, says Stolkin, with the textured leg, "the slit becomes functional rather than sexy."

Stewart's solution is that if the skirt is long enough, merely open up the waistband, pull it up over your chest and turn it into a dress. "But if the skirt is very narrow or very tight, forget it."

OVERSIZED JACKET

Arias' idea is to wear it over another jacket as outerwear. Stolkin would send it to the beach as a bathing-suit cover. Fink would wrap it and belt it, provided the jacket was not too enormous. Stolkin would have it slimmed down. But, she warns, "Don't take it to a standard dressmaker who has never had any experience with building and constructing. Tailors are the most experienced when it comes to jacket proportions." For oversized "Annie Hall" vests and shirts, Stolkin says, "Pass them on to your boyfriends and husbands."

STRETCH JEANS

Fink's answer is to save them for your rollerskating outings and costume parties. Stewart would cut off the legs and use them as warm-up leggings for dance class. Christine Albers would cut them off at the knee, cuff them and wear them as shorts or pedal pushers. "If you wear it with a wild, textured stocking and flat shoes, the look is much more acceptable," she says. For those jeans that are not made of super-shiny fabric, Stolkin says you can wear them as is if you wear tailored tops and a fitted cotton T-shirt with some type of banding on the sleeve and hip. "Don't do anything baggy and loose on top. Then the look is really dated.

THE PEPLUM JACKET

Most designers agree that the simplest and least-expensive solution is to remove the peplum and wear the jacket as a short bolero or waiter's jacket. That's exactly what Fink says she did for her spring collection. Her short jacket is exactly the same as last year's jacket, minus the peplum. "No one even noticed," she says.

DANCEWEAR

Sue Wong says the answer is to accessorize and to brighten the overall drab leotard look by sewing on sequins, sparkles, beads or embroidery. Albers says wear the leotards under long, open-weave sweaters or as one-piece swimsuits. "The best idea," insists Stolkin, "is to put them back where they belong — in the dance studio."

THE BUSTIER

Stolkin says bustiers still look great if worn only in the evening and with something like a dramatic, full-length taffeta skirt. For a lingerie look, she suggests wearing the bustier with a sheer skirt and antique shawl rather than with a jacket. Arias would add ruffles or feathers to the neck, shoulders and perhaps the wrists of the bustier to update the look, or if the fabric allowed, knit sleeves. And Fink suggests wearing it under a droopy chiffon blouse that ties or wraps at the waist.

HIGH—HEEL SANDALS

Wong says wear them only for very dressy occasions and with opaque or textured stockings. Fink advises, "You better wear them out this summer because come fall, there won't be a heel in sight. Adds Stolkin, "I give up. Stick them in your closet and wait until they come back. I saved all my shoes from the '60s and I'm wearing them out today."

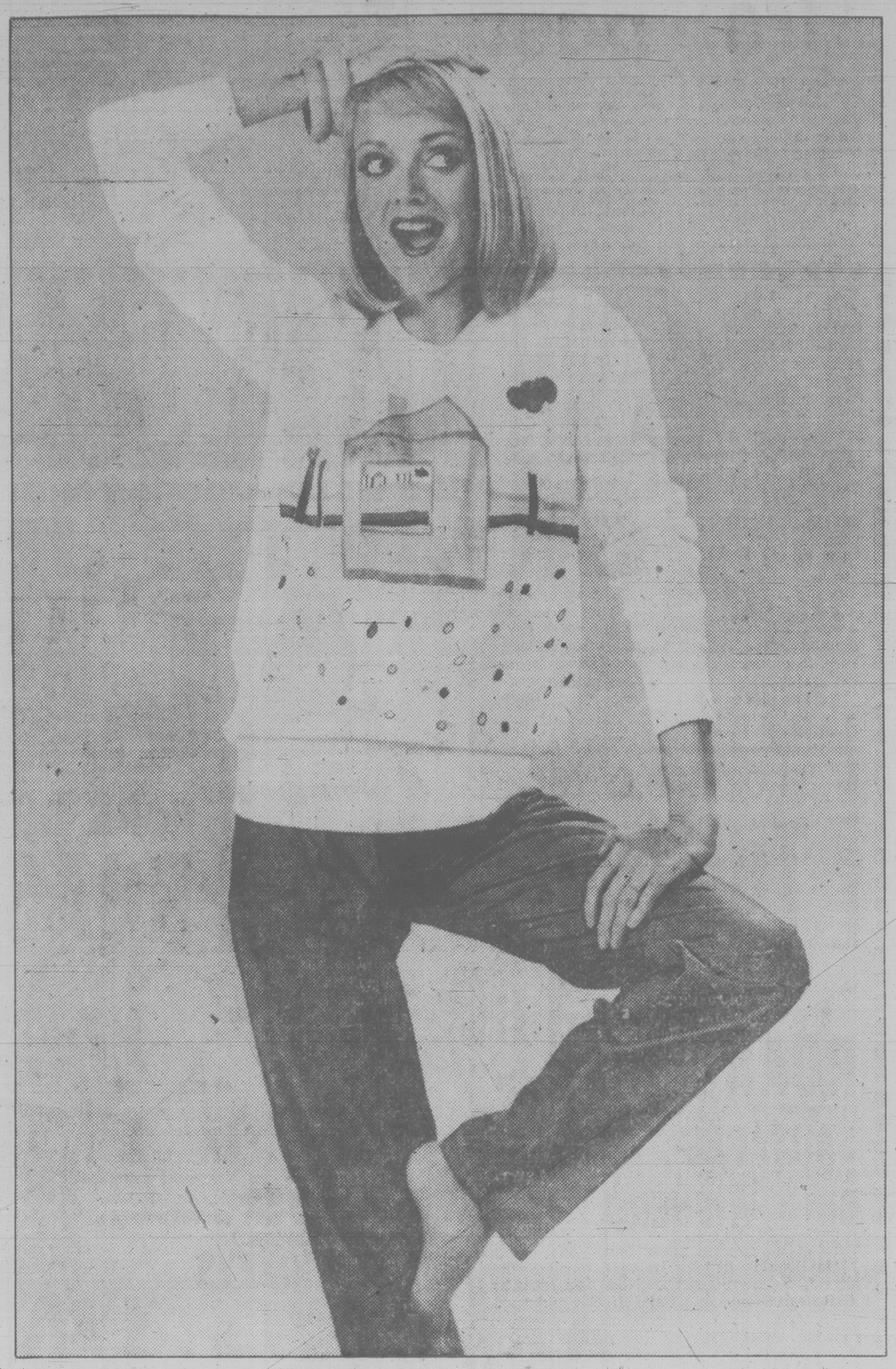

WHIMSICAL CHARM is added to garden variety sweatshirt painted with a fresh, young design by Betty Michuad and Wendy Wortsman of Toronto. The two began in the T-shirt painting business when one had a birthday and the other painted her a sweatshirt. They both realized they would sell and their business was launched. Already there are countless competitors sprouting up.

your health

Arthritis pain eased but still no cure

By DR. L.L. COLEMAN

Is there anything new anywhere for the prevention and cure of arthritis?

Mr. B.D.

Dear Mr. D.:

Arthritis still remains a most exasperating mystery from the point of view of prevention and of cure.

Many startling advances have been made, however, in the creation of drugs that serve to reduce pain and give greater mobility to the joints.

Cortisone, in all of its forms, remains the great hormone-drug used to control some forms of arthritis, but in the last 15 years extensive research programs have been aimed at finding non-steroid (cortisone), anti-inflammatory agents which can offer relief of pain without the side effects of cortisone.

Some of the newer drugs have been remarkable. Unfortunately, they do not all accomplish the same objective in all people.

Vast studies in immunology hold the greatest promise for decreasing inflammation and reducing the severity of joint dysfunction.

Without a doubt, the most dramatic advances are those that have been made in the field of joint replacement. Patients formerly destined to spend the rest of their lives in severe pain and chronic invalidism now can have hips, knees, ankles and other joints replaced with remarkable success.

There has been a great upswing in the study of genetics in relationship to arthritis. Perhaps the knowledge that will emanate from this will help prevent the onset of this relentless disease.

Dear Doctor:

You recently wrote that alcohol and drugs consumed by pregnant women can affect the unborn child. My husband smokes cigarettes. Over weekends he adds a great deal of marijuana and alcohol. I'm curious to know, if we should ever decide to have a baby, could his drinking and smoking cause trouble?

Mrs. S.E.

Dear Mrs. E.:

Yours is a most interesting question. Up to now little or no attention has been paid to the possibility that the offspring can be adversely affected by the father's use of alcohol, marijuana and hard drugs.

In recent years, however, a number of studies on this very subject have been taking place at universities all over the United States. At the University of Pennsylvania School of Medicine and at the University of Vermont, some preliminary studies indicate that men, as well as women, should be cautioned against the use of such drugs at the time when families are being planned.

herman

"Snarl."

your horoscope

Astrological Forecast
Wednesday, July 9, 1980

By SYDNEY OMARR

ARIES (March 21-April 19): Idea, which you recently submitted, could result in prestige and profit. Capricorn, Cancer natives play significant roles. Emphasis on close neighbors, relatives, getting green light to proceed with financial transaction.

TAURUS (April 20-May 20): Obtain hint from Aries message. Finish assignment. Get rid of burden not rightly your own in first place. You could locate article that had been lost, missing or stolen. Check budget, leases, legal requirements. You improve methods of distribution, display.

GEMINI (May 21-June 20): New contacts, fresh opportunities are featured. You could fall "madly in love." You certainly will be revitalized, attracted to dynamic, active member of opposite sex. Overcome false shyness. Assert views and needs.

CANCER (June 21-July 22): Plenty of intrigue in your personal scenario. There is backstage maneuvering, conflict within family circle. Key is to follow through on promises, to be "in touch" with one confined to work area, hospital or home.

LEO (July 23-Aug. 22): Diversify, accept party invitation, display humor, versatility — a wish is due to be fulfilled. Gemini, Sagittarius natives figure prominently. Popularity soars — people are drawn to you and want to do things to aid your cause.

VIRGO (Aug. 23-Sept. 22): Emphasis on ability to climb over obstacles, to take charge, to be aware of details, subtle nuances. Reputation, career, honor are spotlighted. Aquarius, Taurus, Scorpio natives figure prominently. One who "pulls strings" is going to become an ally.

LIBRA (Sept. 23-Oct. 22): Accent on journeys, distance, education, language, bringing potential into focus. Gemini, Virgo, Sagittarius persons play key roles. Movement, self-expression, special relationship are stressed. Surprise is coming your way — involves member of opposite sex.

SCORPIO (Oct. 23-Nov. 21): Family situation commands attention, domestic adjustment is on agenda. Decorate, remodel, beautify surroundings, remember special anniversary. Dig beneath surface indications. You could strike pay dirt!

SAGITTARIUS (Nov. 22-Dec. 21): Steer away from something-for-nothing schemes. See places, people in realistic light. Go slow, don't attempt to force issues. Accent on contracts, public responses, publicity, partnership and marriage.

CAPRICORN (Dec. 22-Jan. 19): Stick to practical matters — hold off on the spectacular or sensational. Accent production, authority, responsibility. Relationship intensities — game-playing is replaced by "serious intentions."

AQUARIUS (Jan. 20-Feb. 18): Good lunar aspect coincides now with romantic interests, creative projects, significant changes, speculation, adventure and children. Aries, Libra natives figure prominently. Heave burden will be removed.

PISCES (Feb. 19-March 20): Stake your claim! Protect territorial and other rights. Maintain independent stance. Highlight originality, steadfastness, ability to learn from experience. Know when to close a transaction. Leo, Aquarius persons play significant roles.

IF JULY 9 IS YOUR BIRTHDAY, you are attracted to law, drama, medicine. You draw people to you with their problems. You aid others in better fashion than helping yourself. Aries, Libra individuals play important roles in your life. Your most significant month of this year is likely to be October. You are going to receive added recognition, possibly fame. You make major domestic adjustment in August — and could be away from home, possibly on holiday. You are sensitive, psychic, loyal and capable of amassing a fortune. Before July is over, you get written confirmation for extensive, creative project.

FAIRWAY DISCOUNT HOUSE

272 GORGE ROAD WEST — GORGE SHOPPING CENTRE

MON.-THURS. 9 A.M.-9 P.M.
FRI., SAT. 8 A.M.-9 P.M.
SUNDAY 9 A.M.-6 P.M.

GIGANTIC JULY ★SALE★

PRICES EFFECTIVE TUES., WED., THURS., FRI., SAT. JULY 8, 9, 10, 11, 12

We Reserve the Right to Limit Quantities While Stocks Last

FROZEN B.C. YOUNG UTILITY TURKEYS TUES. TO FRI. WHILE STOCKS LAST lb. 87¢

FRESH, SHOULDER PORK BUTT ROAST BOSTON STYLE GOV'T INSPECTED lb. 89¢

FRESH, SHOULDER BONELESS PORK BUTT ROAST GOV'T INSPECTED lb. 1.09
FLETCHERS BREAKFAST OR PORK SAUSAGES ..... 500 g pkg. 1.29
MAPLE LEAF'S NO. 1 BULK WIENERS ..... lb. 88¢
FLETCHER'S ASST. LUNCHEON MEAT ..... 6-oz. pkg. 69¢
BOLOGNA, CHICKEN LOAF, MAC 'N CHEESE, PIMENTO
BLUE RIBBON GROUND COFFEE 1 lb. pkg. 2.89
WESTON'S LIGHT OR DARK HOLLYWOOD BREAD ..... 16 oz. loaf 59¢
IMPERIAL SOFT MARGARINE ..... 1 lb. tub 89¢
CARNATION COFFEE MATE 750 g box 2.29
DR. BALLARD ASST. DOG FOOD ..... 25 fl. oz. tin 2/99¢
PAMPER, ASST. CAT FOOD ..... 6 fl. oz. tin 4/1.00
FOR DISHES JOY LIQUID ..... 32 fl. oz. btl. 1.39
DIAL'S PERSONAL SIZE SOAP BARS ..... 4's pkg. 1.49
REGAL'S RASP or STRAWBERRY JAM ..... with Pectin, 24 fl. oz. tin 1.59
SQUIRREL PEANUT BUTTER ..... 500 g jar 1.19

CANADA GRAIN FED BEEF BONELESS CROSS RIB ROAST GR. A lb. 1.89
CANADA GRAIN FED BEEF CHUCK STEAK ... GR. A lb. 1.07
FRESH SLICED BEEF LIVER GOV'T INSPECTED lb. 89¢
FRESH GOV'T INSPECTED BEEF KIDNEYS ..... lb. 69¢
PACIFIC BRAND MARGARINE 3 1-lb. pkg. 1.49
CLOVERLEAF SOCKEYE SALMON 15 oz. tin 2.89
DUNCAN HINES COOKIE MIX Oatmeal Peanut Butter Double Choc. 17 oz. pkg. 79¢
HAWAIIAN PUNCH FRUIT CRYSTALS 590 g. ... Flavored tin 1.49
LIPTON'S ICED TEA MIX .... 24 oz. tin 1.69
NABOB'S DELUXE ORANGE PEKOE TEABAGS 120's pkg. 2.69
FARM FRESH 2½ doz. tray SMALL EGGS ..... GR. A 1.69
STUART HOUSE ALUMINUM FOIL .... 18" x 25' roll 1.39

FRESH CHICKEN BREASTS lb. 1.39
FRESH CHICKEN WINGS ..... lb. 79¢
FRESH CHICKEN LEGS ..... lb. 1.39
FRESH CHICKEN BACKS 'N NECKS ..... lb. 25¢
FIVE ROSES ALL PURPOSE FLOUR 10 kg bag 4.29
MONARCH'S ASST. CAKE MIXES ..... 8 oz. pkg. 2/89¢
HERSHEY'S INSTANT CHOCOLATE ..... 800 g tin 1.79
PACIFIC EVAPORATED REG. OR 2% CANNED MILK 2 tall tins 89¢
PINE TREE DRY, ROASTED PEANUTS 325 g. jar 1.39
MARTIN'S SEEDLESS SULTANA RAISINS .... 2 lb. bag 2.59
UNCLE TOM EXTRA LONG GRAIN RICE ..... 5 lb. bag 2.69
DELSEY'S 2 PLY BATHROOM TISSUES . 4 roll pkg. 1.19
NABISCO'S CEREAL SHREDDIES ..... 500 g box 99¢
ARMSTRONG'S CHEDDAR MILD CHEESE OFF MARKED PRICE 10%

SUNBRITE'S BLEACH 128 fl. oz. jug 89¢
MONEY'S STEMS 'N PIECES MUSHROOMS 10 fl. oz. tin 59¢

NIAGARA FROZEN LEMONADE 12 fl. oz. tins ..... 2/79¢
McCAIN'S FROZEN STRAWBERRY OR RASP. SHORTCAKES 25 oz. ea. 1.69
McCAIN'S FROZEN FANCY GREEN PEAS 2 lb. bags ..... 79¢
RUPERT'S FROZEN GOLDEN BATTERED PERCH 16 oz. box 1.59
VALLEY FARM FROZEN FRENCH FRIED POTATOES 2 lb. pkgs. ..... 2/79¢

CALIFORNIA SWEET 'N JUICY ORANGES 5 lbs. 1.00
B.C. SWEET CHERRIES lb. 65¢
LOCAL NO. 1 GREEN CABBAGE lb. 25¢
U.S. FRESH CELLO PAK CAULIFLOWER ea. 49¢

youth clinic

Dear Mr. Vichert:

I'm a 16-year-old girl. My social status is upper class and I therefore have all the benefits — private school, clothes — except for one. My parents and I have never been close but now it has gotten to the point where I can't stand it any more.

Not only do we hate each other; every time I say something to answer one of their questions they hit me — not beat me, just hit me. Whenever something happens that they don't like, they hit me without any explanation or they won't let me defend my reasons.

A few months ago I tried to commit suicide. When my parents were called in, they said nothing was wrong with our happy home and they vowed the'd kill me if I ever spoke to anyone about it again.

If I don't get some help soon, I'll really commit suicide, not just to scare my parents. I know there are several youth centres I can go to, but if my parents find out they'll get to me. What are my chances of leaving home? I have relatives, but I think they'll side with my parents, so it would be best if I didn't have to rely on them.

Answer: I think you will have to run the risk of going to a counselling service to get some help. If your feelings are that the answer may be to kill yourself, and if living at home means that your parents are going to continue to hit you, then your whole family desperately needs some solutions to some very big problems.

You cannot do this by yourself, and I would urge you to seek out a family service agency so that not only can you discuss your situation with someone, but so that you might ultimately get some help for your parents.

If the only answer is for you to live away from home, the professional counsellor could work with you to arrange this in a safe way. To leave home impulsively and without planning can only lead to many more difficult problems. There are legitimate times in all our lives when we need help, and we should not be afraid to ask for it.

Dear Dr. Powell:

Why, if you have venereal disease, do you have to tell a doctor or clinic the names of people from whom you might have received the disease? Couldn't you contact the person yourself — and what would be a good way of doing this?

Answer: Since venereal disease (VD) can be spread only between persons, it is important that any contacts a person may have had in the recent past be found and treated.

The most common VD is gonorrhea; and most women won't have noticeable symptoms of this disease; thus won't go to a doctor or clinic for treatment. As a result, women may unknowingly have gonorrhea which she can spread through sexual contact or which may cause serious infection of her genital tract.

The only way she would get treatment would be through contact by the clinic.

This may sound as though someone is prying into your private life. But it has been found that people do not always want to tell their sexual contacts that they may have passed VD on to them. Clinic personnel must do the job for them.

Any information you give the clinic will be confidential; when the possible recipient is notified, your name will not be given.

Dear Dr. Levine:

I'm a 14-year-old boy and I am always depressed. Most of my friends (the few I have) aren't home when I call and my father has told me never to call the one I talk to the most without his permission. I find myself thinking of how life would be if it was like it is in books and movies. I even become depressed when I read an excellent book; it was full of action and friendship, something I want but don't have. I am bored all the time and can't find a hobby to suit me.

Answer: I wish I could say that you needn't be concerned and that you'll pass through this phase none the worse for wear. The possibility exists that I'd me right, but the chances are greater that these feelings of yours will persist.

What you are describing are feelings of alienation, depression and loneliness; feelings of demoralization. I'm sure you've tried to overcome them by tried and true methods (like initiating contacts, joining activities, and so on).

Paradoxically, what I suggest requires a degree of energy which you may find difficult to master in your "down" state. Try to join an organized group of young people involved in a purpose other than their own clothes or records or parties. This can be ecological, political, religious, social; it will give you a focus other than yourself, or making friends. It will give you a sense of purpose; and as a byproduct, you'll meet people who share similar aspirations and values.

Consulting a psychotherapist, either individual or group, may be necessary, but I would leave it for now, or at least until you have exhausted other possibilities.

Young readers' questions on human relations and sex are answered by a panel including Marion Powell, physician; Graham Cotter, clergyman; Dr. Saul Levine, psychiatrist, and social worker Bruce Vichert.

Send questions to Youth Clinic, The Victoria Times, 2621 Douglas St., Victoria V8W 2N4. Readers wishing to talk with someone about their problems can call NEED at 386-6323.

capital scene

Swiss Accordia Concert Company, concert, 7:30 p.m. Wednesday, July 9, Cedar Hill Recreation Centre. Yodelling performance, music of the accordian, guitar and mandolin.

Oak Bay Seniors' Activity Centre, offers summer courses for all ages, register at 1442 Monterey Ave.

National Film Board, documentary film showing, 9 p.m. Thursday, July 10, Cameron Bandshell, Beacon Hill Park.

Swan Lake Nature Centre, walk and lecture, 10 to 12 a.m. Thursday, July 10, nature centre, 3873 Swan Lake Road. Naturalist will provide information about the lake.

ADULTS — TEENS

DRIVER EDUCATION
Next Course Starts July 15th, 1980
Reasonable Rates—plus $50 ICBC Rebate
Course Fee is Tax Deductible.
Defensive Driving Stressed—Enroll Early.
(Each Class Seats 30)
Save money as a trained driver
Call in at
WATSON'S 824 Johnson St.
or Phone 384-9824

Stereo takes to street

By RON ALEXANDER
New York Times

NEW YORK — Josh Lansing and the young blonde woman had never even met before, but as they passed each other on Madison Avenue the other afternoon, she waved and smiled and he tipped his headphones in salute. This, it should be understood, was not your stereotypical pickup. It was, rather, a stereophonic encounter.

What the two well-dressed strangers first noticed about each other was that they were both possessors of the newest status symbol around town: the Walkman, a portable stereo unit (priced in most stores at $200), consisting of an ultra-light headphone set plugged into a cassette player that weighs in at less than 14 ounces, batteries included.

"It's just like Mercedes-Benz owners honking when they pass each other on the road," explained Lansing, whose cassette hung from his Gucci belt (the woman's was strapped around perfectly-tanned shoulders).

The Walkman was introduced by the Sony Corp. just before Christmas (its first appearance was in Japan last summer). Until last week, when re-orders arrived, potential owners were placed on a four-to eight-week waiting list at such stores as Bloomingdale's (where Warren Zorek, the electronics department manager, reports customers were offering $300 for the display samples) and Macy's, where, a spokesman said, "They're selling like gold."

As astonishing as the fact that a pocket-size set plays true stereo sound with stereo separation is the fact that most of the people currently plugged into the unit on the city's streets look as if they wouldn't be caught dead lugging around those cumbersome portable radio "boxes."

"I couldn't even lift one of those monstrous box things but I love this," said Karen Meyers, who was listening to *Pavoratti's Greatest Hits* on her Walkman as she strolled along East 57th Street. Meyers said she had bought the set because "its sound is so fantastic and it shuts out the awful sounds of the city."

"It's the thinking man's box," was the opinion of a man in a pin-striped suit who said he was listening to "a business meeting I missed and my secretary taped."

As for Sandy Glassman, she replied, "Mais oui," when asked in Washington Square Park if she was enjoying her Walkman. Glassman, it turned out, was listening to a beginning French cassette while she roller-skated around the arch.

Mark Lavasco takes his Walkman plus "a backpack of cassettes" when he goes disco-ing. "If I don't like the d.j.'s choice of music," he said, "I play my own and I'm happy."

James Miho is not. When Miho, a graphics designer, was given the ultimatum by his wife, Judy: "Our marriage or your Sony," he sold his Walkman to an unmarried friend.

"My wife insisted that I was tuning her out for reggae," he said sadly.

One other often-seen-but-not-heard-by-others sound system (this one not requiring a headset) is the Bone Fone, in which a pair of transducers, positioned in a flexible polyfoam-filled sleeve, surround those it adorns with AM or FM stereophonic sound.

COOL CITY look of matching skirt and blouse in candy-stripe cotton by Chagall, modelled by Sue Little and photographed by John Yanyshyn, is part of 3:30 p.m. high tea and fashion shows for locals and visitors alike in the Empress Hotel Crystal Ballroom through July and August. Show date information and tickets are available in Victoria at the Bay.

Do-it-yourself routines stretch beauty budget

looking great

By RENA PAUL

Dear Rena:

You seem to know all the answers. So how does a working girl manage to take care of her entire beauty ritual on the kind of budget necessary these days, on a limited income? where do you cut corners and how?

Karen B.

Dear Karen:

Yours is a familiar cry as inflation accelerates and money is hard to come by. But a few ground rules can help. You'll simply have to do more yourself. Salon costs dwindle with the elimination of "luxuries" performed by professionals. Do your own facials, pedicures and manicures. Devise an attractive hairstyle which needs less constant cutting, permanent-waving and setting. Apply conditioners at home and do your own shampooing.

Look for good basic cosmetics which you cannot do without. But choose them wisely, and instead of purchasing a great collection of many colors and brands, look to those which really answer your particular needs. Look for specials and sales on the lines which agree with your skin and color type and extend this eye for economy into the fashion area as well.

Take up your own skirts (carefully, please) instead of hiring a dressmaker. Invest in good-looking accessories to give your wardrobe a new look. Learn to do as we did during the war . . . "Wear it out", "Mend it up", "Make it do".

In short, aim for top efficiency from your beauty dollar, and learn to be a survivor in the bargain.

Dear Rena:

I type for a living and have a problem keeping my nails at all. Naturally I envy my friends' long well-kept nails, and wonder if I'll ever have hands that look like anything but a cement-finisher. What can a girl do to toughen or strengthen nails? Several coats of polish don't seem to do it.

M. Burroughs

Dear Ms. Burroughs:

All is not lost. There are excellent preparations on the market which do an effective job hardening nails and protecting them from breakage and splitting. Look for a clear liquid called "Nail Hardener" and apply in swift clean strokes. Dry and apply again the same way. Dry completely and add a finish coat of your nail polish. Avoid dabbing, for a smooth, clean finish. As nails grown, keep them trimmed so they don't cause "overstriking" when you type. Use nail-hardener on the underside too for double the strength. You'll never have ultra-long glamour nails, but you will be able to have a well-groomed, uniform length to nails, with care and a daily attention. Good luck.

Dear Rena:

Just how far does a sensible woman go with these far-out high fashions? I swear the designers are out to get us. Men's clothing is so very attractive, but women look their worst!

Whodunnit

Dear Whodunnit:

You must draw the line where you feel it belongs. I agree in part and can only say, buy the classics and stay elegant. Fashion fads come and go, so it's a constant madness to pursue each whim, becoming or not. Just obey your good taste instinct.

Please send your questions to Rena Paul c/o the Times, 2621 Douglas St., Victoria, V8W 2N4. All queries will be answered confidentially; if stamped, self-addressed envelope is included.

Student masters cell trick

NIAGARA FALLS, Ont. (CP) — A 17-year-old Toronto youth has become one of the youngest amateur magicians to successfully escape the Chinese water torture cell.

It took Michael Godbout about three minutes Sunday to escape from the two-metre deep, covered tank, in which he had been suspended upside down.

"I felt like I was going to have a heart attack when my feet were strapped into the stocks," he said following the stunt, held at a local high school.

"It's the first time I've done it in 4½ months. I can hardly remember any of it."

Other magicians who have mastered the escape include Harry Houdini and Doug Henning.

SAVE THIS COUPON

STEAMATIC
ONE CENT
CARPET CLEANING
SALE

Call Steamatic. The Professionals Who Do It Right!

This is your chance to save on Steamatic . . . the world's most professional in-home carpet cleaning service.

ONE PENNY will clean one room of carpet with an additional cleaning order of two or more comparable or larger rooms of carpet.

Steamatic's patented controlled heat cleaning system cleans carpet down deep without brushes or harmful chemicals. Right in your home.

Call Steamatic today . . . we're the professionals you can trust.

Please present this ad for the one cent offer. Sale ends July 12th

Call For Free In-Home Estimate
652-3470

STEAMATIC carpet cleaning

VICTORIA STEAMATIC
6761 KIRKPATRICK
(Keating Industrial Park)

7-5

SAVE THIS COUPON

JULY
Clearance
continues

Ladies' Sportswear
We have some terrific buys for you! T-shirts, swimwear and active playwear in a variety of fabrics and colors. Broken sizes. Personal Shopping Only.
CLEARANCE ..... 33 % to 50% off
WOODWARD'S LADIES' SPORTSWEAR

Junior Sportswear
Summer's just begun but here's everything for the junior miss! A variety of summer playwear for dress or sports. Assorted fabrics and colors. Broken size range. Personal Shopping Only.
CLEARANCE ..... 33 % to 50% off
WOODWARD'S JUNIOR SPORTSWEAR

Shop International
For something special, suit your taste at savings on famous designers. Assorted styles, colors, fabrics and sizes. Shop early for the best selection. Personal Shopping Only. **All Now Greatly Reduced to Clear.**
WOODWARD'S SHOP INTERNATIONAL

Fashion Accessories
Go classic, romantic or sporty with our exciting array of hats, belts, handbags and scarves. Complete your total fashion look at special clearance prices. Assorted colors and styles. Selection may vary in individual stores. Personal Shopping Only.
WOODWARD'S FASHION ACCESSORIES

Woodward's
The Store That Has It All!
Woodward's Mayfair, phone 386-3322. Store Hours: 9:30 a.m.-5:30 p.m. Monday, Tuesday and Saturday. Evening shopping Wednesday, Thursday and Friday nights 'til 9:00 p.m.

In These Days of "Sure Fire Promises" and Miracle Methods...

All Weight Loss Clinic Offers is an Honest, Safe and Effective Approach to Weight Control.

The philosophy of Weight Loss Clinic is simple. Help you lose weight quickly and safely. Then show you how to keep it off with our unique stabilization and maintenance techniques.

At Weight Loss Clinic there are no fad diets, drugs or shots. There are no boring or strenuous exercises. And no binding contracts.

The staff at Weight Loss Clinic is totally professional. A knowledgeable, experienced, and understanding nurse will counsel you five days a week. For your own good, we're strict. We keep a close watch over you so you'll lose weight, and if you start to stumble, we'll be right there to pick you up. You'll learn how to change your habits, and learn what it takes to keep the weight off forever. Everything is done in private. Never in front of an audience.

So if you're overweight, pick up the phone now, make an appointment for your free weight loss consultation. Do it today!

WEIGHT LOSS CLINIC

COOK MEDICAL BLDG. 1175 COOK ST. 388 384-7177

Visa and Master Charge welcome 8 am to 7 pm Mon-Fri. © WEIGHT LOSS, INC. 1980

Manufacturers of
FLAT
THERMAL
SKYLIGHTS
ALLIED GLASS
VICTORIA
388-5108

Entertainment Guide

THE BUTCHART GARDENS — OPEN EVERY DAY — Gates open 9 a.m. to 11 p.m.

NIGHT ILLUMINATION — The entire 35 acres and the Ross Fountains are transformed into a fairyland at dusk.

ENTERTAINMENT — A SHOW BARGAIN — All listed entertainment included in regular admission to Gardens.

MON. THRU FRI. — "JUST FOR FUN" — Delightful outdoor musical revue. Songs, dances, laughter, with a full company of performers and musicians. 8:45 p.m. Mon. thru Fri.

MON. THRU SAT. — THE BUTCHART GARDENERS — 6 to 8 p.m. Mon. thru Fri. and Saturdays 7 to 9 p.m. Musical fun for children of all ages.

SATURDAYS — FIREWORKS! — "THEATRE OF FIRE" — a superb pyrotechnic spectacle devised in France expressly for the Gardens. With music. At dark. (Saturday, July 12 — 10:30 p.m.)

SUNDAYS — Grace Tuckey Puppets — 3:30 and 4:30 p.m. Enjoy the tranquility of the Gardens under the night illuminations. From dusk.

THE BUTCHART DINING ROOM — 10 to 5 p.m. — High Tea 2 to 4:30 — THE BENVENUTO BUFFET, 5 to 7:30 p.m.

THE GREENHOUSE RESTAURANT — Cafeteria style, 10 to 7:00 p.m. — COFFEE BAR SERVICE always available.

THE SEED AND GIFT SHOP — Always open.

35 ACRES OF GARDENS — The Sunken Rose, Japanese and Italian Gardens and The Ross Fountains.

STRATHCONA HOTEL — British Columbia's largest night-life centre, 919 Douglas St., 383-7137. Featuring "THE OLD FORGE" Nightclub with live music of "THE BROTHERS FORBES AND FRIENDS." 3 Discotheques — "THE STING," "THE CUCKOO'S NEST" and "IVY'S" and a unique lounge called "BIG BAD JOHN'S" featuring Hillbilly atmosphere. Luncheon served daily in "THE STING" and lunch and dinner served in the "CUCKOO'S NEST".

"Everybody know who's Number One!"

CENTURY INN — "DECA-DANCE DISCOTHEQUE", "Our Pub", entertainment daily.

THE ROYAL OAK INN — 4890 Elk Lake Dr. — Invites you to your choice of entertainment nightly — THE STRATHMORE DINING ROOM, LE CHEVAL LOUNGE, THE THATCH with rock 'n roll music, THE PUBLIC HOUSE and THE TOBY JUG COFFEE SHOP. 658-5231.

THE CRYSTAL GARDEN — Explore the exotic world of plants, birds and reptiles as displayed at the Crystal Garden, open 10:00 a.m. to 9:00 p.m. every day! Visit Gift Shops, Tea Room — and Restaurant.

STEWARTS — Nightly dining par excellence — Victoria's best — Louise Rose at the piano. 388-7021.

SHAWNIGAN LAKE INN — NOW OPEN TO EVERYONE! — Full outdoor facilities. Dine daily in the Hidaway with Live Entertainment nightly. Featuring Sat. and Sun Brunch. Just 40 minutes from Victoria. 743-2312.

SMASH HIT MUSICAL!
TONIGHT 8 P.M.
THE WONDER OF IT ALL
TICKETS AT ALL BOX OFFICES OR PHONE 385-3424 7-7

HO HO KITCHEN
1410 Broad St. (rear) 385-7788
FREE HOT HOME DELIVERY
Mon.-Thurs. 4-12
Fri. and Sat. 4-1 a.m.
Sun. 4-10
LEE'S CHINESE FOODS

MOON WALK
Fun City
OPEN 10 a.m. to 9 p.m.
VANALMAN and HIGHWAY 17

The Upstairs Lounge presents . . .

Tom Middleton
FROM 9 P.M. NIGHTLY
FREE PARKING • NO JEANS
Paul's Motor Inn
1900 Douglas

The McPherson Foundation and Vancouver East Cultural Centre present

"Magicians of pop music"
The Nylons
THE A CAPELLA QUARTET EVERYONE IS TALKING ABOUT!
". . . one of the most breathtaking — and breathless evenings of entertainment you can find."
McPHERSON PLAYHOUSE
JULY 16, 17—8 p.m., JULY 18, 19—6:30 and 9:30 p.m.
Tickets $5.50, $6.50, $7.50 now on sale at McPherson Box Office (386-6121) and usual outlets.
New ticket outlet—Visitor's Information Centre 6-14

PAQUET/DUMMETT, McPHERSON FOUNDATION and CFAX 1070 PRESENT
NATIONAL TOURING COMPANY OF
Ken John Grant's
BLUE CHAMPAGNE

NOW PLAYING!
Blue Champagne
FABULOUS '40's HIT MUSICAL!
NOW PLAYING THROUGH JULY 12
(no show July 6, 2 shows July 5 and 12 — 6:30 and 9:30 p.m.)
McPHERSON PLAYHOUSE
Tickets 6.50, 7.50, 8.50 at McPherson Box Office (386-6121) and usual outlets
New ticket outlet — Visitors' Information Centre 7-4

CRYSTAL POOL

THURSDAY	
Early Bird	7:00-8:30 a.m.
Adult Swim	9:00-11:30 a.m.
Childrens Lesson	9:00-11:15 a.m.
Noon Swim	11:30-1:30 p.m.
Public	1:30-4:30 p.m.
Rolling Home	4:30-6:30 p.m.
Public	7:00-9:00 p.m.
Adults only	9:00-11:00 p.m.

FRIDAY	
Early Bird	7:00-8:30 a.m.
Adult Swim	9:00-11:30 a.m.
Childrens Lessons	9:00-11:15 a.m.
Noon Swim	11:30-1:30 p.m.
Public	1:30-4:30 p.m.
Rolling Home Swim	4:30-6:30 p.m.
Public Swim	7:00-9:00 p.m.
Adults Only	9:00-11:00 p.m.

SATURDAY	
Early Bird	7:00-8:30 a.m.
Family	10:30-12 noon
Public	1:00-4:30; 7-9 p.m.
Adult	9:00-10:30 p.m.

6-30
SWIMMING

Waddling Dog Inn
ENTERTAINMENT in the LOUNGE
THURS.-FRI.-SAT.
● SELKIRK PLAYERS
"BRITISH SING-A-LONG"
THIS WEEK'S SPECIAL
SOUP OF THE DAY or
SUNSHINE SALAD
CHICKEN CORDON BLEU
HUNTER SAUCE
RICE PILAF
FRESH VEGETABLE
PEACH MELBA
COFFEE or TEA
12.95 per person
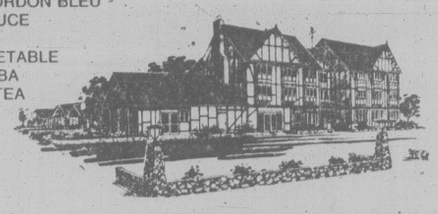
OUR SUNDAY BUFFET
11:30 a.m. to 2:30 p.m.
We will be carving a hip of beef in our new dining room.
7.95 per person
NO RESERVATIONS FOR SUNDAY BUFFET PLEASE
"Stay with us — 30 beautiful appointed Tudor rooms"
Mt. Newton X Road On Patricia Bay Highway, 5 miles from Ferry 652-1146
AMERICAN EXPRESS, MASTER CHARGE, CHARGEX
6-26

George's Bavarian
DINING LOUNGE
SMORGASBORD
STARTS WEDNESDAY
11:30 to 2:30 MONDAY to FRIDAY
HOT and COLD DISHES
23 ITEMS on our SALAD BAR

$4.95
REGULAR LUNCH MENU ALSO AVAILABLE
FOR DINNER — DINE and DANCE from 5 p.m. to 11 p.m. MON. to SAT.
Ample Free Parking
Reservations for dinner are available
1021 Pandora Ave. 383-7121

FAMOUS PLAYERS theatres
"IT TOPS 'STAR WARS'!" -Gene Siskel, CHICAGO TRIBUNE
STAR THE EMPIRE STRIKES BACK WARS
DAILY: 1:30, 4:00, 6:50, 9:10
ROYAL 805 BROUGHTON 383 9711
Children $1.50 FREE LIST SUSPENDED GENERAL

Evenings 6:45, 9:10
WARNING: Frequent coarse language and some violence (B.C. Director)
The most wanted man in Wakefield prison is the Warden.
Robert Redford "BRUBAKER"
CORONET 836 YATES ST. 383 6414
COME EARLY!

MATURE

ENDS THURSDAY!
Evenings 6:55, 9:10 p.m.
WARNING: Frequent coarse language; some nudity (B.C. Director)
"Fame has heart, guts and power." —Rona Barrett, ABC-TV
Fame
MGM
OAK BAY 2184 OAK BAY AVE. 598 2213
MATURE

THE sand piper DINING LOUNGE
By the Sea, at Weirs Beach Resort, 5191 William Head Rd.
(A Scenic Drive — 30 Minutes From Downtown Victoria)
SPECIALIZING IN SEAFOODS
Please Note:
NEW Summer Hours
TUESDAY to SUNDAY from 5 p.m.
Reservations Please
478-0819 or 478-3323

YINNIE'S
WHERE DOWNTOWN GOES DOWNSTAIRS
DINNER SPECIAL
CHINESE DINNER BUFFET
"All You Can eat!"
$4.95 per person
Monday thru Friday - Evenings from 5:00 p.m.
Reservations 382-9631
Lower Commerce Mall
1175 Douglas at View

ON STAGE IN CONCERT!
from Newfoundland
McPherson Foundation presents:
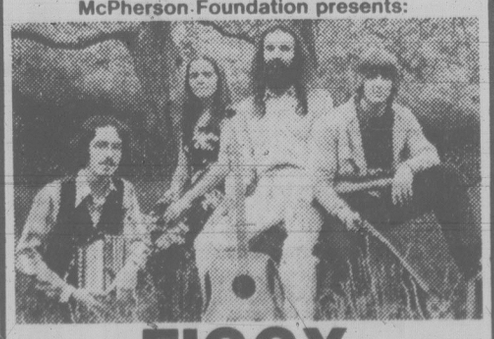
FIGGY DUFF
Folk songs and sounds of the Maritimes
"This band is simply the finest, most enjoyable and most stimulating group to appear in the county in years." — Toronto Star
SUN., JULY 13 at 8 P.M.
McPHERSON PLAYHOUSE
Tickets 4.50, 5.50, 6.50 at McPherson Box Office (386-6121) and usual ticket outlets. New ticket outlet: Visitors Information Centre 7-4

Phoenix Summer Theatre
PLAYING TONIGHT
BONJOUR LA BONJOUR
By Michel Tremblay as translated by John VanBurek and Bill Glassco
A Poignant Story of A Family . . .
8 p.m. Phoenix Theatre On UVic Campus
TICKETS AND INFORMATION 477-4821
UNIVERSITY OF VICTORIA

"'The Shining' is one of the most frightening movies of all time, featuring stunning photography, brilliant performances and a pace and plot line that keeps your heart thumping for the film's entire 145 minutes."
—Leith Fyfe, CFAX RADIO

THE SHINING
KINTEK CINEGENICS
A STANLEY KUBRICK FILM
JACK NICHOLSON SHELLEY DUVALL
"THE SHINING"
SCATMAN CROTHERS STEPHEN KING
STANLEY KUBRICK & DIANE JOHNSON
STANLEY KUBRICK JAN HARLAN
THE PRODUCER CIRCLE CO.
From Warner Bros. A Warner Communications Company
© Warner Bros. Inc. 1980 All Rights Reserved
RESTRICTED WARNING: Some gory and frightening scenes; nudity and coarse language (B.C Director)
FEATURE NIGHTLY AT 6:30 & 9:00
BOX OFFICE OPENS 6:15
CUADRA
Quadra at Hillside 382-3370
AVOID LINE-UPS — BETTER SEATING AVAILABLE FOR 6:30 SHOW

"The world's most stacked spectacular . . ." — JANET SEXTON Kansas City, Kan.
RESTRICTED limited admittance if under 18
Russ Meyer's Beneath the valley of the ultraVIXENS
ENTERTAINMENT FOR ADULTS!
WARNING: Sex Comedy, Frequent Nudity and Sex (B.C. Director).
MATS FRI., SAT., SUN. 1:45, 3:35, 5:30
NIGHTLY 7:15, 9:25
odeon 1 780 YATES STREET 383-0513

CANADIAN CINEMA THEATRES
● BELUSHI ● AYKROYD
MATURE
WARNING: Frequent Coarse Language and Swearing (B.C. Director).
THE BLUES BROTHERS
a musical comedy
MATS FRI., SAT., SUN 2:00, 4:15
NIGHTLY 6:50, 9:05
odeon 2 780 YATES STREET 383-0513

He wanted to be Moses... but he didn't have the right connections.
WHOLLY MOSES!
MATURE
WARNING: Religious Ridicule; Occasional Coarse Language and Swearing (B.C. Director).
ENDS THURSDAY!
NIGHTLY 7:15, 9:15
Starring: DUDLEY MOORE
haida 808 YATES STREET 382-4278

AN HONORED WINNER
theTin Drum
New World-Mutual Picture release
GERMAN WITH ENGLISH SUBTITLES
RESTRICTED limited admittance if under 18
WARNING: Some Violence, Suggestive Scenes and Nudity (B.C. Director)
NIGHTLY 6:45, 9:15
COUNTING HOUSE 1 BROAD AT BROUGHTON 382-3424

They're having the time of their lives, committing the crime of a lifetime.
ROUGH CUT
© MCMLXXX by Paramount Pictures Corporation. All Rights Reserved.
MATURE
WARNING: Occasional Coarse Language and Suggestive Scenes (B.C. Director).
● BURT REYNOLDS
● LESLIE-ANN DOWIE
NIGHTLY 7:15, 9:15
COUNTING HOUSE 2 BROAD AT BROUGHTON 382-3424

SUMMER ENTERTAINMENT FROM LANDMARK CINEMAS
BRONCO BILLY
MATURE
TODAY THRU THURSDAY AT 6:40 and 9:00 P.M.
WARNING: Occasional swearing and suggestive scenes (B.C. Director)
CLINT EASTWOOD
STARTS FRIDAY!
What's slower than a speeding bullet, and unable to hit tall buildings at a single bound?
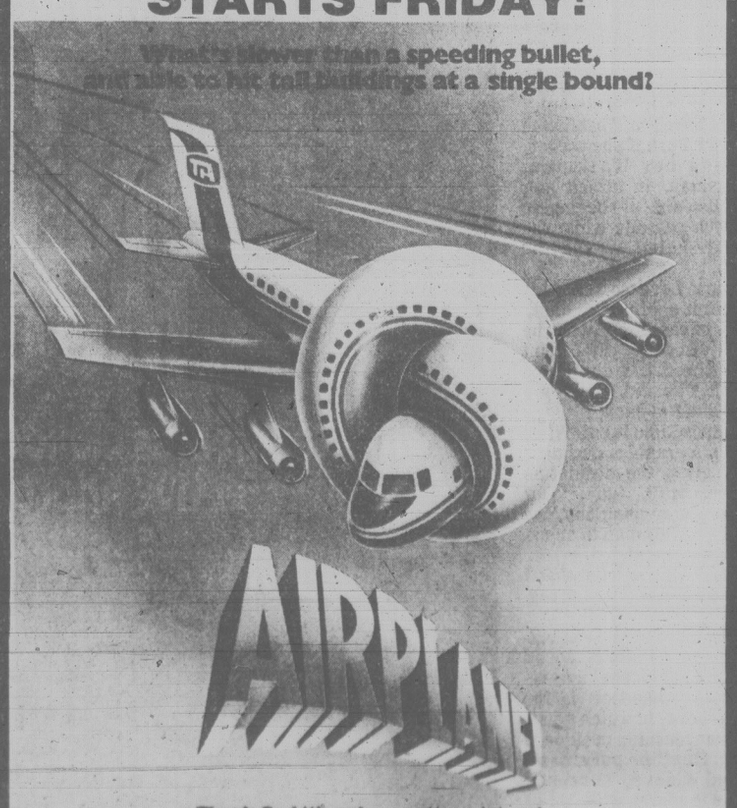
AIRPLANE!
Thank God it's only a motion picture!
PARAMOUNT PICTURES PRESENTS A HOWARD W. KOCH PRODUCTION AIRPLANE!
SHARING ROBERT HAYS & JULIE HAGERTY EXECUTIVE PRODUCERS JIM ABRAHAMS DAVID ZUCKER JERRY ZUCKER
PRODUCED BY JON DAVISON WRITTEN FOR THE SCREEN & DIRECTED BY JIM ABRAHAMS DAVID ZUCKER JERRY ZUCKER
A PARAMOUNT PICTURE
MATURE WARNING: Occasional nudity; coarse and suggestive language (B.C. Director)
towne cinema AIR CONDITIONED 382-6927 — 806 DOUGLAS IN HOUSTON COURT MALL
FRIDAY AT MIDNITE "UP IN SMOKE" TICKETS NOW ON SALE AT KELLY'S STEREO ART
BRITISH COLUMBIA'S #1 MIDNITE MOVIE!

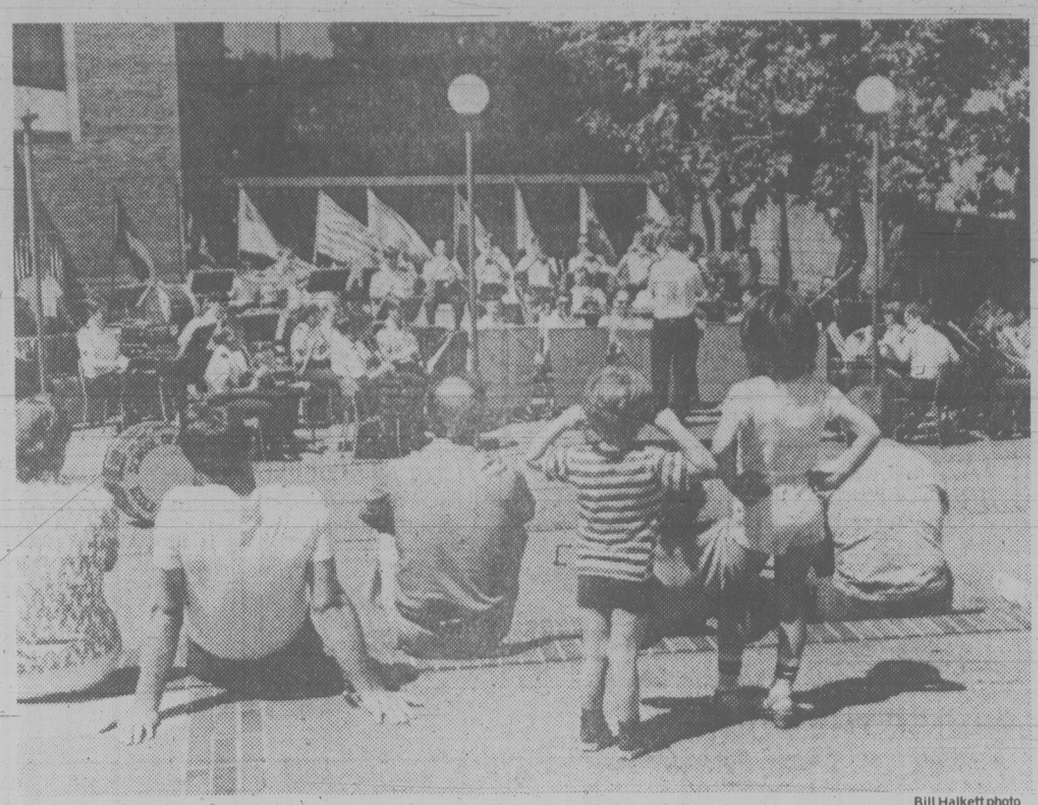

Bill Halkett photo

SWEET MUSIC played by 50-piece band of the Canadian Forces School of Music at noon concert Monday in Centennial Square didn't do much for youngster in foreground. The silent critic stuck his fingers in his ears. But for most the band provided a pleasant hour in the sun. Seven senior students took turns conducting a program that had everything from marches to swing and rock.

Do people change more than comedy suggests?

By AUDREY JOHNSON

Do people really change as little a decade away from high school years as the play, *Vanities*, suggests?

The answer of course is that in real life it depends on the individual's reaction to circumstance.

In the somewhat ironic comedy which is part of the Phoenix Summer Theatre repertory, two of three characters involved deviate scarcely a jot from the outlook and focus of their teen years.

The play is about three girls who are close buddies as high school cheerleaders and college sorority sisters, but who make the mistake of trying to renew that closeness six years and a good deal of living later.

The impossibly square and stupid Joanne has married her schooldays sweetheart and is the mother of three; raunchy Mary has pursued her specific interest across Europe, has scored financially and is back in New York and running a porno shop in guise of a 'gallery'; Kathy, the idea girl, the organizer who could do marvellous things for parties with chicken wire and Kleenex, has found no specific niche for her talents.

The play takes the form of three 'dialogues' with action implied or narrated rather than seen. It is funny, at moments touching and in the final dialogue a crackle of electricity provides a fleeting glimpse of high drama.

An unusual device by playwright Jack Heifner is the separation of the dialogue episodes by the characters retiring to on-stage dressing rooms.

There they change costumes and makeup in full view of the audience, which can watch the process, chat or retire to the foyer for the usual intermission.

The play is well designed, staged and lit. Director Jim Leard has established a lively tempo and achieves a sense of naturalness and flow in a vehicle that could easily have become static. Only in the last dialogue is there a slackening; a falling-off of energy and definition that has the effect of slightly flattening the play's final impact.

The three actresses play well in ensemble. Felesidade Rego as Kathy succeeds in giving us glimpses of character facets that are not obvious on the surface. Lorna Olafson is excellent as Mary; her attack is crisp, the characterization well defined and her delivery of comic lines has professional flair.

Sheryl Fjellgaard plays Joanne with an air of intense concentration and conviction that would be more effective if occasionally there was some variation in the intensity.

Vanities will be repeated Thursday and intermittantly with the other two, *Bonjour La, Bonjour* and *Gabe*, through Aug. 2.

Marx hard act to follow on You Bet Your Life

scott's world
by vernon scott

HOLLYWOOD (UPI) — Intrepid Buddy Hackett will star this fall in a revamped *You Bet Your Life* TV series, following in the enormous footsteps of Groucho Marx who hosted the old show for more than a decade.

The original show had a cult following, revered by intellectuals and would-be highbrows who honed in on the Marxian wit, ripostes and outright insults.

Groucho loved nothing better than to badger an unfortunate polyestered boob from the outback wearing sneakers and a Rotary button. The rube, matching wits with Groucho, found himself minced by the comedian's sharp tongue.

It was like feeding Christians to the lions. Groucho had an instinct for the intellectual jugular and a palpable hostility toward the contestants. He was a master of the unsolicited put down.

The game itself was secondary to Groucho's caustic verbal slashes.

Hackett, whose wit and temperament are altogether different from Groucho's, is essentially a jolly, economy-sized bundle of exuberance.

Groucho was primarily a comic actor — in concert with brothers Harpo and Chico. Hackett is a stand-up comedian and monologist, although he, too, has done movies, a TV series and starred on the stage.

Buddy is not intimidated by the comparisons sure to be made between himself and Groucho once the new shows go on the air.

"I don't mind inviting comparisons," said Hackett. "Groucho never was as fast as me. He shot his show in two hours and it was edited down to 24 minutes. They only took the best of his ad libs.

"I do four shows in 2-½ hours and edit nothing. I'm in focus all the time. I don't have to stop and think. I already taped the first 25 shows in eight days. I'm crazy about 23 of them and not unhappy with the other two.

"I seem to be undisciplined on stage, but I'm not. I've been doing stand-up comedy since I was 21, grinding it out. I know what I'm doing up there. You have to be physically and psychologically up, like a fighter, every time.

"We're going to revolutionize game shows. The components of a game show are an interesting host, guests and a game. I can ad lib every day, doing five shows one right after the other. Groucho did only one a week.

"The quality of my show is exciting because it's not set. It rolls along and all of a sudden it blows up. You don't know what's going to happen. I prepare nothing except my two-minute opening; all the rest is ad lib. If I don't know what's going to happen, how is the audience going to know?

"That's the revolutionary part. Young comedians today, like me, write all their own stuff instead of hiring writers. So today there's more young comedians and not many comedy writers.

Fun City
Pay One Price
Hiway 17 at Vanalman
OPEN TONIGHT TILL 9 7-8

28TH Year On Stage
British Music Hall
THE SMILE SHOW
Monday to Saturday
Now Playing until September 6th.
IN THE EMPRESS HOTEL
8:30 P.M.
Reservations: 383-3337

Transcendental Meditation™
Free Introductory Lectures
Weds. 12:30 and 8 p.m.
1270 Pandora Avenue
383-9822

HARPO'S
DOWNCHILD BLUES BAND
Mon., Tues. and Wed.
July 7-9
15 Bastion Square
Info. 385-5333
CABARET

STEAK 'N CRAB NIGHT
EVERY WEDNESDAY and THURSDAY NIGHT

9.95 FULL STEAK & CRAB DINNER... SERVED WITH SALAD, GARLIC BUN, PILAF OF RICE, VEGETABLE AND HOT BUTTER.
IVANHOES
1314 GOVERNMENT ST.
CALL 383-0913 FOR RES.

The Thatch
NOW OPEN!
MONDAY TO SATURDAY
ROCK and ROLL
8 p.m.-2 a.m.
THE ROYAL OAK INN
4680 Elk Lake Drive
658-5231

WIN A summerfunthing

Play it daily and be eligible to win weekly prizes. It's easy and it's fun — just follow the instructions below . . .

THIS WEEK'S PRIZES

1st

3-MAN DOME TENT
plus
Gas camping lantern and stove, 2 fuel cartridges, 3 nylon day packs, and a complete cooking/eating set.

2nd

SONY PORTABLE AM/FM RADIO

3rd

SET OF 2 LOUNGE CHAIRS
(3 sets to be won)

HOW TO PLAY

Locked inside the "SUMMERFUNTHING" safe are many valuable prizes. Some of those prizes could be yours if you find the correct PASSWORD that opens the combination lock. It's an exciting game that's fun and easy to enter. The instructions on the dial give you the position of the letters in the "SUMMERFUNTHING" PASSWORD. All you have to do is find the first letter to start. For instance, suppose you started at the letter E and the instructions read 2nd LETTER-FOUR COUNTER CLOCKWISE. Count four spaces in a counter-clockwise direction from the letter E and you arrive at the letter A. The next instruction reads 3rd LETTER-EIGHT COUNTER CLOCKWISE, so count off eight spaces in a counter-clockwise direction from the letter A and you arrive at the letter S. Finally the 4th letter. SIX CLOCKWISE means you count in a clockwise direction from the letter S and you arrive at the letter Y. In this example the PASSWORD is the word E-A-S-Y. To give you another clue and to add to the interest, each day's password is scrambled and you will find it at the bottom of the illustration.

GAME RULES

1. Winners will be chosen by random drawing from all valid entries. All winners must answer a skill testing question.
2. Winners from the previous week will be published in the Saturday Times and Sunday Colonist.
3. It is not necessary for contestants to buy the Colonist or Times to enter the SUMMERFUNTHING contest. An exact drawing of the entry form printed in the Colonist or Times may be made on a plain piece of paper. Note: copies produced by any other [illegible] will not be accepted.
4. The SUMMERFUNTHING judges will have the final decision on any interpretation of Game rules.
5. As a condition of receiving prizes, recipients agree to allow publication of their names and pictures in the Colonist or Times for no additional consideration. Submission of an entry indicates acceptance of all rules. No prize substitutions.
6. The contest is open to all readers of the Daily Colonist and Victoria Times on Vancouver Island and the Gulf Islands. Employees of Victoria Press and their immediate families are not eligible to enter.
7. In fairness to all, the Colonist or Times cannot answer questions or respond to phone calls or letters regarding THE SUMMERFUNTHING CONTEST.
8. All winners will be determined by a random draw from all valid entries.

HOW TO ENTER

Complete the puzzle and fill in the "PASSWORD" on the entry form. Clip out the entry form and send it to us in an envelope with the puzzle number printed in the top left hand corner of the envelope. (As illustrated.)

Be sure to include your name, address and phone number on the entry form.

Enter as many times as you wish but make sure each entry is in a separate envelope.

Mail your entries to:
"Summerfunthing"
Post Office Box 1390
Victoria, B.C.
V8W 3C4

or drop your entries off at
Victoria Press
2621 Douglas St.
Monday through Friday
8:30 a.m. to 5:30 p.m.

A new puzzle will appear each day, but the weekly winners will be selected from all entries submitted for the previous week's puzzles.

To be eligible, your entry must be received by 5:30 p.m. on the Thursday following the week the puzzle was published.
Enter daily, or as often as you wish, but be sure each entry is submitted in a separate envelope.

CRACK THE SAFE DAILY IN THE COLONIST and TIMES

unscramble the clue, then CRACK THE SAFE!

PUZZLE NO. 20

WRITE PUZZLE NO. HERE — STAMP
"SUMMERFUNTHING"
POST OFFICE BOX 1390
VICTORIA, B.C.
V8W 3C4

THE PASSWORD IS .....

YOUR NAME .....
YOUR ADDRESS .....
.....
YOUR POSTAL CODE .....
YOUR PHONE NO. .....
.....

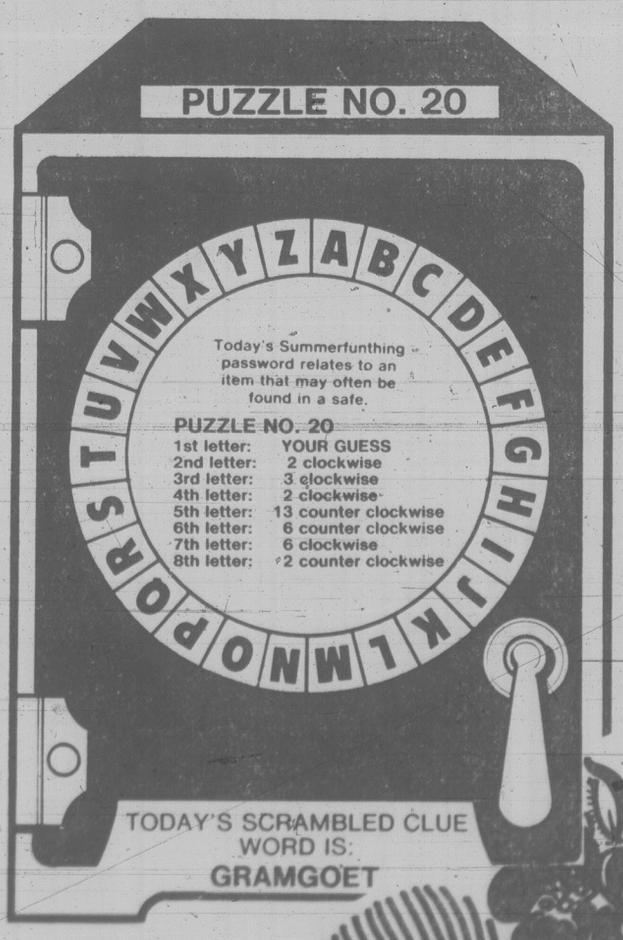

FAMILY CIRCLE

"Know why PJ doesn't talk so good? I sink it's 'cause he's too yittle."

DENNIS THE MENACE

"WELL, I'LL BE DARNED! DENNIS AND MR. WILSON ARE PLAYING TAG!...OR IS WILSON TRYING TO...?"

DOWNSTOWN

PEANUTS

WORDY GURDY

BY TRICKY RICKY KANE

Every answer is a rhyming pair of words (like FAT CAT and DOUBLE TROUBLE), and they will fit in the letter squares. The number after the definition tells you how many syllables in each word. To win $10, send your original rhymes with your definitions to this newspaper. All entries become the property of UFS, Inc.

© 1980 United Feature Syndicate, Inc

1. Everyone's over six feet (1)
2. Talk to the phone company (1)
3. Not so much of Porgy's woman (1)
4. N.Y.C. mayor's blunder (1)
5. The king's 2-under par (2)
6. CBS chairman's newspapers (2)
7. Chuckling while landing a big fish (2)

Thanks and $10 to Tamara Stanback of Springfield, IL for #1. Send *your* entry to this newspaper.

ANSWERS: 1. ALL TALL 2. TELL BELL 3. LESS BESS 4. MOUTH BOTCH 5. REGAL EAGLE 6. PALEYS DALLIES 7. LAUGHING GAFFING

7-8

ZIGGY

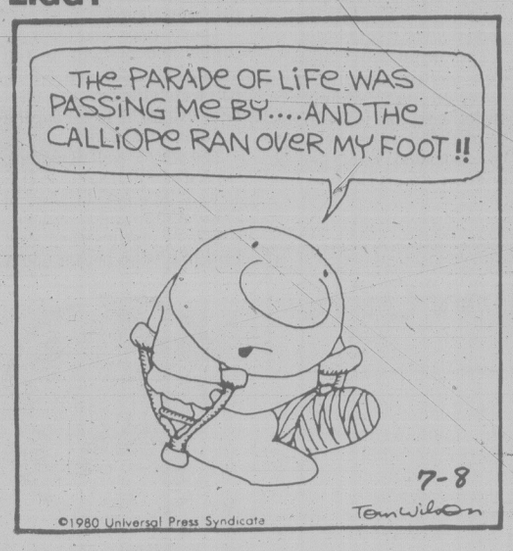

WINNIE THE POOH

HAGAR

PEANUTS

B.C.

WIZARD OF ID

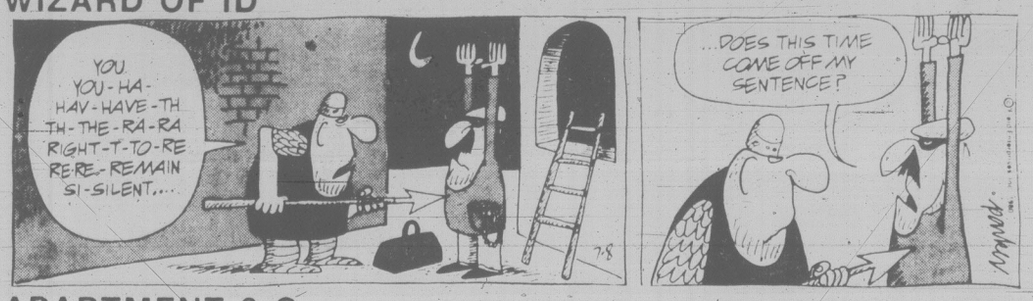

Contract Bridge — B. Jay Becker

South dealer.
North-South vulnerable.

NORTH
♠ 10 9 4
♡ 10 7 2
◇ J 8 5
♣ 9 6 3 2

WEST
♠ K 6 2
♡ Q 9 8 5
◇ K Q 10 7
♣ J 7

EAST
♠ 8 5 3
♡ J
◇ 9 6 4 3 2
♣ Q 10 8 4

SOUTH
♠ A Q J 7
♡ A K 6 4 3
◇ A
♣ A K 5

The bidding:

South	West	North	East
2 ♡	Pass	2 NT	Pass
3 ♠	Pass	4 ♡	

Opening lead — king of diamonds.

A declarer should be willing to sacrifice a trick intentionally if it increases his overall chance to make the contract. Thus, if South makes four hearts in the present case he scores 820 points, if he makes five hearts he scores 850 points, but if he goes down one in four hearts he scores minus 100 points.

The 30 points declarer can gain by making five hearts are a drop in the bucket compared to what he can lose if he goes down trying for an overtrick. Going down doesn't cost declarer just 100 points; it also costs him the 820 points he could have scored for making four hearts.

Consider this deal where West leads the king of diamonds. South sees that his potential losers are a spade, a club and an uncertain number of heart tricks. How many trump tricks he will lose depends on how the trumps are divided or on how he plays the suit.

After winning the diamond, declarer plays the ace of trumps, East producing the jack. If South carelessly continues with the king, he goes down — losing two trump tricks, a spade and a club. But South should not play the king of trumps after East's jack appears. The jack may well be a singleton, in which case the king play would be fatal.

Declarer should reason the East started with either the singleton jack or the doubleton Q-J. By leading a low trump next, South can limit himself to one trump loser. This safety play costs him a trick if East has the doubleton Q-J, but South can easily afford to lose 30 points to insure the contract.

In the actual deal, if South decides to play safe and lead a low trump towards dummy at trick three, he loses only one trump trick — regardless of which heart West chooses to play — and thus makes the contract.

CRYPTIC CROSSWORD

ANSWERS TO MONDAY PUZZLE

Across:
1 A drop too much
7 Draft
8 Donor
9 Ape
10 Hard lines
11 Remove
12 Palace
15 Pollinate
17 Tag
18 Radio
19 Stair
21 Better things

Down:
1 Annual report
2 Pea
3 Outcry
4 Middle age
5 Canon
6 Frosted glass
7 Dream
10 Have it out
13 Astir
14 Raiser
16 Lodge
20 Ash

CLUES ACROSS

1 Hid Ben at the back (6)
4 Big Ben going back (6)
9 Sweet flower ox can't turn for the printer (7,6)
10 They are sung as the worker sews down the edges (7)
11 Probe seemly bit of fat (5)
12 Uncanny shape I drew (5)
14 Map-book of the mountains? (5)
18 Smear lots of paper (5)
19 In there, lie very still to make things easier (7)
21 Make a small mistake and be 12 in. out? (3,1,4,5)
22 Enchanting times? (6)
23 Twist I throw out (6)

DOWN

1 Archer on the fiddle? (6)
2 Bat, perhaps, is the crucial thing for victory (4,3,6)
3 Sound is one (5)
5 Confirm a wild animal has escaped (4,3)
6 Sharing experiences at sea? (2,3,4,4)
7 Bird ranged round (6)
8 What's wrong with a spinster? (5)
13 Fluster in a strangely soothing way (7)
15 Doctor copies hangings (6)
16 Plant for a clean sweep? (5)
17 Association continues for three miles (6)
20 Bring down somebody who is a pound in debt (5)

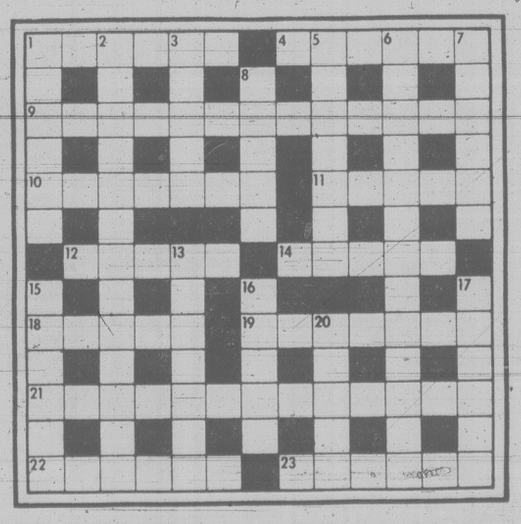

SOLUTIONS WEDNESDAY

FUN WITH FIGURES

By J.A.H. HUNTER

One way to add a little spice to life!

Each distinct letter in this very easy addition alphametic stands for a particular but different digit. What's the value of that DILL?

```
  D A D
  H A D
      A
-------
  D I L L
```

(Answer tomorrow)

Yesterday's answer: Age 23 years.

APARTMENT 3-G

NANCY

MARK TRAIL

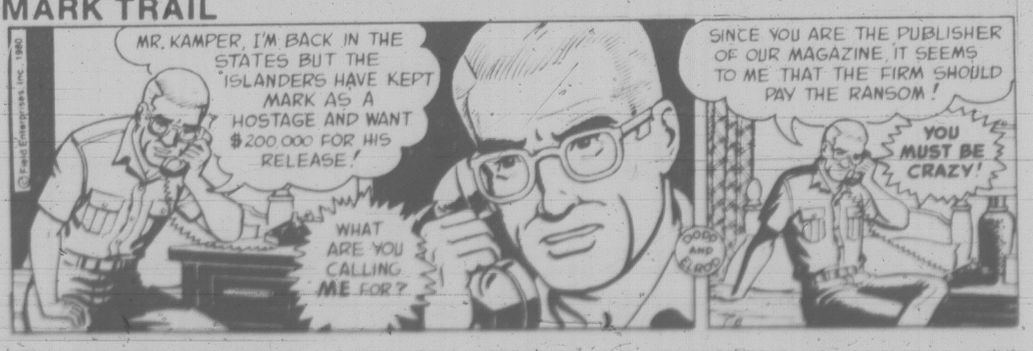

Tuesday Prime Time

	7:00	7:30	8:00	8:30	9:00	9:30	10:00	10:30	11:00
2	Happy Days	Reach For Top	Movie: Gunman's Walk				Nature Of Things		News
3	Baseball—In Pro.	Nouvelles	Daniel Boone		Mode de Disney		Confidences	Nouvelles	Reportage
4	Baseball—In Prb.		Movie: It's Good To Be Alive				20 Years of Rock and Roll		News
5	Seattle Tonight	Tic Tac Dough	Misadventures of Sheriff Lobo		Movie: Battered				News
6	Hogan's Heroes	Rhoda	Channing Show	Sha Na Na	Hagen		Nature of Things		News
7	Joker's Wild	P.M. Magazine	Mating and Dating in the 80s		Movie: A Special Kind Of Love				News
8	Baseball—In Prog.		Film Presentation Dif'rnt Strokes		Stars On Ice	Alice	Misadventures of Sheriff Lobo		News
9	MacNeil	Great Parks	Nova		U.S. Chronicle	Righteous Apples	Monty Python	Newsmakers	Soundstage
11	Hogan's Heroes	Adam-12	Hee Haw		Nashville Music	Pop! Country	News		Benny Hill
12	Joker's Wild	Tic Tac Dough	Newlywds	Merv Griffin			On the Buses	News	Carry On
13	Vancouver				Movie: Puzzle				Sports Page

Be militant, clerks told

Federal government clerks in the Greater Victoria area were told Monday night it's time for them to adopt a militant stance in their fight for better wages.

That was the message delivered to about 150 of them gathered for a rally at the Union Centre on Quadra Street.

Sylvia Porter, chairman of a 5,000-member component of the B.C. Government Employees Union, said the federal treasury board probably doubted a lot of "nice" women would strike but could be in for a surprise.

There are about 52,000 in the clerical, regulatory and data processing component of the Public Service Alliance of Canada. About 1,000 of them work in the Victoria area.

They have been trying to negotiate a contract for more than seven months and are about to move into the conciliation stage.

Porter said those involved — mostly women — aren't just holding their jobs until some Prince Charming comes along and whisks them to a rose-covered cottage out at Sooke.

"Because you know that rose-covered cottage takes two incomes," she said.

Porter said the reason female clerks in the provincial government are paid more than their federal counterparts is the power, strength and solidarity of the BCGEU.

The clerks were invited to join the ranks of provincial and local labor groups.

Spokesmen for the B.C. Federation of Labor and the Victoria Labor Council extended the invitation and promised assistance.

Aileen Manion, PSAC executive vice-president, said if the clerks went on strike, government business would grind to a halt.

She added that if a walkout did occur the government would act quickly to end it.

Help sought in union split

The B.C. Ferry and Marine Workers Union, split by internal squabbling, has asked Dennis McDermott, president of the Canadian Labor Congress, to personally intercede.

Lloyd Thornhill, chairman of the union's large Horseshoe Bay local near Vancouver, wants McDermott to impose a full trusteeship and, if necessary, relieve the union executive of its duties.

Thornhill says in a letter to McDermott that if something isn't done soon, the internal problems will destroy the 2,700-member union.

The union has been under a partial trusteeship since December, but the executive has been allowed to retain most of the control.

However, Thornhill — himself a member of the executive — says the internal hassles have gotten worse, not better.

Before the judge

Two men charged in provincial court Monday with auto theft and possession of stolen property were remanded until next Monday for election of their trial method.

Donald Lawrence Schneider, 20, and Richard Carswell, 19, of 1534 Burnside Road West, were jointly charged with theft and possession of stolen property. Schneider also was charged separately with being unlawfully at large from Jordan River prison camp since June 29, theft of another vehicle from McCallum Motors, 1101 Yates, and possession of the second stolen vehicle.

Judge Blake Allan released Carswell on $750 recognizance but remanded Schneider in custody without a bail hearing.

Judge Harold Alder fined a 23-year-old man $100 for an incident May 17 in a downtown hotel elevator.

Brian Keith Insley, HMCS Kootenay pleaded guilty to common assault.

Insley followed a 27-year-old woman from the Strathcona Hotel to the Executive House where he grabbed her by the arms in the elevator and pinned her against the wall. The woman received aid before anything else happened. The incident occurred about 2:30 a.m., court was told.

★ ★ ★

Fined for drinking-driving offences were: Phillip Kane Hayward, 22, of Calgary, $700; Yves Gelinas, 30, of 430 Michigan, $500; Barry Joseph Duch, 22, of 1807 Sooke Lake Road, $500; and Stewart Barry Bittancourt, 29, of 268 Superior, $100.

Air incident rescues rise

The number of air incidents handled by the Victoria-based rescue co-ordination centre jumped dramatically in the first half of this year.

The centre said during the first half of 1980, 343 calls were answered, compared with 262 for the first six months last year.

garden notes
by helen chesnut

House plant woes top list

I have received scores of letters from Island gardeners since undertaking this column on a wide variety of gardening topics but one thing which has surprised me is that houseplants are the major problem area — at least, so it appears from the questions I get tossed at me.

Certainly, I receive many questions about outdoor plants but even now, at the peak of the outdoor season, tales of woe concerning houseplants far outnumber other gardening subjects in my mailbag. Of course, one explanation is that so many readers are apartment dwellers who do not have outdoor gardens and therefore primarily concern themselves with plants they can grow indoors on a windowsill or perhaps on a balcony. And now, roof gardens are gaining in popularity.

I think anyone who goes in for houseplants to any extent at all should invest in a good, all-round book on houseplants and just about every book shop has a broad selection of them. Both Ortho and Sunset publish complete magazine-format type houseplant books with straight-forward directions.

If you're just beginning a collection of houseplants, it's important to select in the first place only healthy plants, insect-free, with obvious new and flourishing growth. Then keep any new addition to your present houseplant collection in isolation for a couple of weeks before you place it with your established plants, just in case some catching disorder manifests itself.

Major aspects of houseplant care to consider are watering, feeding and light exposure. If a houseplant is not receiving its proper care it usually gives some indication of its need. For example, if leaf edges turn brown or when new growth withers, the plant has likely been placed in too high a heat and lacks moisture and/or humidity. It's telling you it needs a cooler spot, regular watering and an increase in humidity.

The air in our centrally heated homes during colder weather tends to be very dry so it pays to mist your humidity-loving plants daily and to set pots in containers holding wet pebbles. Grouping these plants together also helps maintain the humidity conditions they require.

Watering the roots and leaves with cold water will usually produce white or yellowish rings on the foliage, so it's best to use water at room temperature to moisten the soil. If some drops of water do get on the foliage, be sure the plants are not left in the sun.

If a flowering indoor plant fails to produce any blossoms, chances are it needs more light, moisture and humidity and perhaps less fertilizer. Provide more light my moving it to a brighter window or closer to a flourescent light. Take care to keep the soil evenly moist and increase humidity. Fertilize less and avoid plant food with a high nitrogen content during the plant's normal blooming period.

Many indoor gardeners are thrilled when their plants set out nice fat flower buds but then to their disappointment the plant begins to drop the buds before they can open into bloom. Again, the problem often is too high a temperature, or drafts, or temperature changes. The plant likely needs a much higher humidity. Most plants in bud benefit from a misting twice daily.

If the stems on a plant turn mushy and decay or the leaves wilt it usually means the plant is being drowned with water. Check first that the soil drains well. Begonias, gloxinias, geraniums and African violets especially suffer from being planted in heavy, waterlogged soil.

Acid-loving plants like azaleas, citrus and camellias will indicate their need for greater acidity by sending out new foliage growth that is yellow. Foliage will return to a proper color with applications of one ounce iron sulphate dissolved in two gallons of water. Keep using the solution until the green is restored to the leaf color.

If some lower leaves on a plant yellow and drop off, it could be the plant is just plain getting old. Or perhaps these leaves have matured and should be clipped off. For geraniums, give more fresh air.

Tomorrow, I'll deal with some common houseplant pests.

City man to talk on pre-school

Enrolment dip feared

DUNCAN — Declining enrolment in kindergarten classes has Cowichan schools trustees worried.

Bert Morgam, director of education, told the board the enrolment drop was most noticeable at Duncan elementary school where only 11 children have registered, six from the Duncan area and five from the Gibbins Road area.

He recommended kindergarten be phased out at the school with the pupils transferred to Khowemum school.

"I have to believe there are still 70 to 80 children who are not registered," Morgan said. "The program is voluntary and not all parents register their children."

He said the district planned for 470 kindergarten children in September but at the completion of registration only 387 children were enroled.

Victoria resident Dave Nordstrom has been invited to address an international conference on pre-school children that will be held in Quebec this month.

Nordstrom leaves for Haute Ville, Que., next week to conduct a workshop at the week-long conference of the World Organization for Pre-school Education (WOPE).

WOPE has been working for several years to improve the quality of life of children throughout the world and the theme of its conference this year is the concept of the young child as a full fledged citizen.

Nordstrom's workshop will centre on ways children can help adults as human beings. His presentation will be given in French as well as English. Spanish will also be spoken at the trilingual conference.

Purpose of the conference is to explore the role young children play in society, focusing on survival, social integration and creative expression.

Sears

HOME OF HOME IMPROVEMENT

SEARS HOME LIVING SPECTACULAR

Shop for these leisure and improvement buys till Saturday, July 12

Pool outfit includes pool, filter and skimmer

649.99 15' diam. pool

a—15' diam. pool has 48" high White-painted galvanized steel frame and base plates. 4¼" wide top rail, 3¼" wide box verticals. ⅓-h.p. jumbo polyester filter, skimmer with strainer basket incl. 4,400 Imp. gal. cap. 06R 064 134.
18' diam. pool. As above, but with ½-h.p. polyester element filter. 6300 Imp. gal. cap. 06R 064 135 $799.99
21' diam. pool. As above 18' outfit, but with 8630 Imp. gal. cap. 06R 064 146 ..... $999.99
b—24'x15'x4' oval pool outfit. As 'a' but with preformed buttresses. ½-h.p. polyester element filter. 7920 Imp. gal. cap. 06R 064 137 ..... $1199.99

12' diam. x 36" deep pool, filter and ladder

239.99

c—Blue plank-patterned baked-on enamel, rugged galvanized steel walls. White ⅝" steel telescopic top rail; 1¾" locking verticals. Embossed Blue vinyl liner. 8" paper cartridge filter and non-tilt 36" high steel ladder incl. 1880 Imp. gal. cap. 06R 064 714.
15' diam. x 36" deep pool outfit. As above, but 3150 Imp. gal. capacity. 06R 064 715 ..... $349.99
Sears: Plumbing (42). Phone Enquiries: 595-9111
Advertised prices in effect now through 5:30 p.m. Saturday, July 12, while quantities last.

Kay Pool II granular chlorine dissolves fast

a—Concentrated stabilized granular chlorine protects pool water for up to 4 times longer than common dry chlorine when used as directed. Fully soluble and fast dissolving. Apply directly to pool water.
1 kg. (2.2 lb.) 42R 064 963 ..... $10.49
4 kg. (8.8 lb.) 42R 064 964 ..... $34.99
8 kg. (17.6 lb.) 42R 064 965 ..... $69.99

b—VUE Block test kit. Use for chlorine and pH readings. Polydropper bottles. Easy to read. 42R 064 449 ..... $5.49
Test kit refills for above. ¾-oz. dropper bottles of orthotolidine, phenol red liquid. 42R 064 450 .. $2.99
c—Concentrated Tri-Tabs II stabilized chlorine dissolves slowly, completely; leaves no residue. Use with 'd' below.
4 kg. bottle. 42R 064 961 . $44.99
8 kg. pail. 42R 064 962 ... $79.99
d—Automatic chlorine dispenser. Use with 'c' above. Floats on pool surface. Jumbo size with adjustable water flow. Provides continuous pool chlorination. 42R 064 161 .. $7.49
e—pH reducer. Use when pH rises above 7.6. 3 kg. 42R 064 983 ..... $5.49

Sears: Plumbing (42)
24-Hour Teleshop: 595-3161

f—K-Start. Chlorinates, permanently stabilizes pool water; enables the use of stabilized chlorine to resist sunlight burnoff; provides protection for up to 4 times longer than regular chlorine. New pool water requires one treatment. 1 kg. 42R 064 966 ..... $10.49
h—HTH (R) dry chlorine (non-stabilized) for pool water protection. Granular form. 75 lb. 42R 064 886 ..... $119.99
k—Pool shock treatment kills algae. 1 kg. bottle. 42R 064 967 ..... $6.49
m—Algiban liquid prevents algae growth. 1 L. bottle. 42R 064 968. Only $4.99
n—Pool liner cleaner removes dirt, oil, etc. 1 L. 42R 064 969 ... $2.49

Save 1/3

Smooth and Easy. Washable, spot resistant, colorfast*

9.99 Interior Latex flat gal. Reg. $14.99

Interior paint. Guar. 3 ways*. White, 30 colors. Latex flat. 30R 012 055/50.
Gal. Reg. $14.99 ..... $9.99
Quart. Reg. $4.99 ..... $3.32
Latex low-sheen. 30R 012 155/50.
Gal. Reg. $16.99 ..... $11.32
Quart. Reg. $5.69 ..... $3.79
Oil semi-gloss. 30R 012 455/50
Gal. Reg. $16.99 ..... $11.32
Quart Reg. $5.69 ..... $3.79

Exterior paint. Guar. 3 ways*. White, 45 colors. Latex flat. 30R 021 055/50.
Gal. Reg. $14.99 ..... $9.99
Quart Reg. $4.99 ..... $3.32
Latex semi-gloss. 30R 021 355/50.
Gal. Reg. $17.99 ..... $11.99
Quart Reg. $5.99 ..... $3.99
Oil high-gloss. 30R 021 555/60.
Gal. Reg. $17.99 ..... $11.99
Quart Reg. $5.99 ..... $3.99

*See side panel of can for complete explanation of guarantee

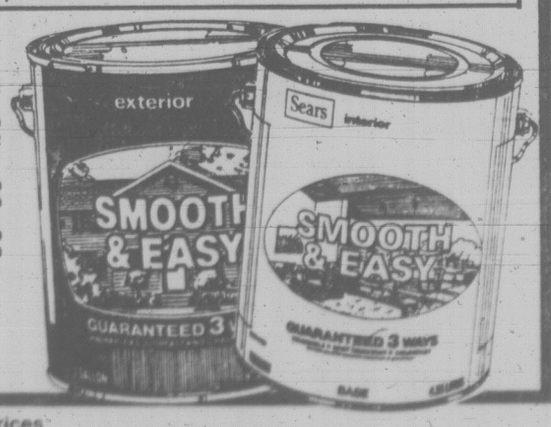

Save 1/3. Smooth and Easy White ceiling paint
Latex flat finish helps to minimize ceiling defects. Easy soap-and-water clean-up. Guaranteed. Quart, 30R 012 650. Reg. $4.49, $3.32. 30R 012 655. Gal. Reg. $14.99 ..... 9.99 gal.
Sears: Paints (30). 24-Hour Teleshop: 595-3161

25% off The regular prices of Plastmo® PVC eavestroughing—it's a snap to install
All you need is a screwdriver and some Plastmo® cement (not incl.) for quick and easy eavestrough installation. Simply screw brackets in place, snap the pieces together and cement the joints. Won't crack, chip, peel. White.

Simpsons-Sears Ltd.

'Reg.' and 'Was' refer to Simpsons-Sears Ltd. prices

Canada's Telidon wins again

TORONTO (CP) — For the second time in 30 days, Canada's two-way television system has beaten world-wide competition on a major foreign sale.

Venezuela has chosen Canada's Telidon electronic information system to carry a $750,000 public information service in its capital, Caracas.

Telidon allows users to draw information along telephone lines from computers and electronic libraries to the screen of a modified TV set.

Such services are expected to revolutionize information retrieval over the next decade, creating a potential multi-billion-dollar market for equipment and programs.

Early in June, a group of U.S. national agencies in Washington, including the Public Broadcasting System, the federal department of health, education and welfare, and the Smithsonian Institution chose Telidon for the first major U.S. test of such services.

Federal Communications Minister Francis Fox said in a telephone interview that the latest deal, announced today, is a major lift for Canada's electronics industry.

Staff scientists in his department invented Telidon 18 months ago and, to date, the system has won two major trials in Washington and now Venezuela, over competing French and British technology.

Venezuelan government officials say Caracas has been swamped by more than a million migrants in the last year, creating horrendous logistical problems. The people have drifted in from all over Latin America, looking for a share of Venezuela's oil wealth.

They have set up shanty towns on the neighboring hillsides, there are no street addresses, almost all of them are illiterate, and they need government services of all kinds.

Creating records of these people and keeping the records up to date has proved impossible by using conventional printed material.

Using Telidon, Venezuela will set up an electronic data bank to store such information, allowing for instant updates. As part of the deal, it will install 30 Telidon terminals in storefronts, libraries and other public offices across Caracas.

People will be invited to come to these locations and get any government information they need — on where to get welfare cheques, job training, health services, available work and other services.

The sale was negotiated for the Canadian government by Infomart, a Toronto-based company owned jointly by Torstar Corp. and Southam Press.

So far, Infomart has arranged hookups to major North American data banks for 600 business customers and is an agent for marketing Telidon systems worldwide.

Soviet pastor launches rival Baptist congress

TORONTO (CP) — A Baptist minister who spent eight years in Russian jails says Soviet delegates to this week's Baptist World Congress in Toronto are trying to mislead the world about religious persecution in the Soviet Union.

Georgi Vins, one of five dissidents exiled to the United States last year in exchange for two Soviet spies, is the host of a rival conference in Toronto because he says official Baptists refuse to speak of persecutions in the Soviet Union.

The two major Baptist organizations in the Soviet Union are the All-Union Council of Evangelical Christians-Baptists and Vins's dissident Council of Evangelical Baptist Churches. The all-union council is composed of churches registered with the Soviet government. Most churches in Vins's group are not registered with the government.

In the Soviet Union, Baptists in his group face fines and house searches and confiscation of religious literature, Vins said Monday.

His rival conference is being held at a downtown hotel but Vin's said he has no idea how many people will attend.

As evidence of the clandestine behavior his church was forced into, Vins displayed a Bible transcribed by hand in Russian from shortwave radio broadcasts.

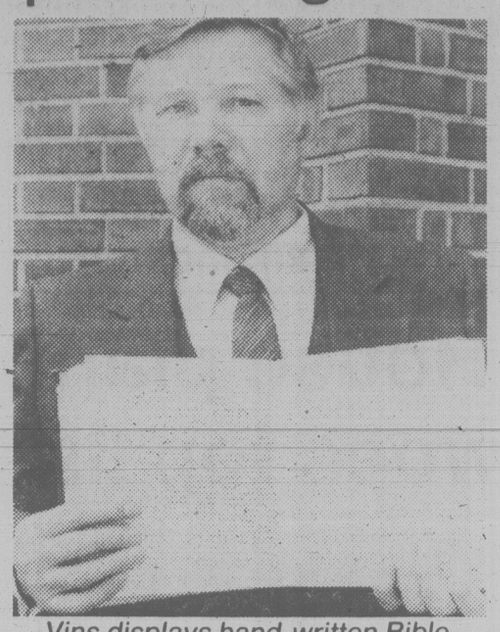

Vins displays hand-written Bible

Canadian energy effort slammed

TORONTO (CP) — Canada has the second-worst record among 17 developed countries in trying to save and find new sources of energy, the International Energy Agency says.

An agency report says that while all other countries in the study increased their budget for energy programs, spending in Canada and Britain declined 4½ per cent last year after adjustment for inflation.

Federal spending on energy research was $6 per capita, compared to $17 in the U.S. and Germany, $10 in Norway and Belgium and $8 in Japan.

Canada has yet to show any major improvement in its federal energy research programs since 1978, when the agency sharply criticized Canada's slow progress, the report says.

However, the report does not include independent provincial spending for energy in Canada, which would increase the total Canadian commitment.

In Ottawa, meanwhile, an Environment Canada official has charged that an energy department plan to encourage Canadians to use more leaded gasoline because it is cheaper to produce is impractical and threatens the environment.

Allan Gullon, chief of the environment department's auto pollution section, called the plan insane because it means Canadians will be driving cars that won't be allowed on American roads because they don't meet pollution standards there.

"They're (the energy department) advocating a totally impractical about-turn in the auto industry," he said.

A report from the department of energy, mines and resources, presented last week to a parliamentary task force studying energy options, said the use of leaded gas could save Canada up to 25,000 barrels of oil a day by 1990.

Transport Canada official Glen McDougall said his department also disagrees with the energy department's stand.

He said his statistics show leaded gas is two per cent cheaper to produce than non-leaded but the energy consumed by drivers is about the same.

Hospital rebuff, youth kills self

WINNIPEG (CP) — An 18-year-old youth told police he was Julius Caesar and needed psychiatric help, but when they took him to hospital he was refused admission. Hours later he jumped to his death from a fourth-floor fire escape, an inquest was told Monday.

Police officers testified Michael James Angelakis, of Oshawa, Ont., went to Winnipeg police department headquarters in March in the Public Safety Building and said he needed psychiatric help.

Angelakis was taken to Winnipeg Health Sciences Centre where he was seen by a doctor in the emergency department.

The officers testified Angelakis was then referred to Dr. Leon Mowchun, a resident physician who was working in the psychiatric out-patient section of the hospital.

Angelakis was not admitted to the hospital but was taken to a Salvation Army hostel where he jumped from a fourth-floor fire escape.

Leona Barrett, a nurse, said Dr. Mowchun told her if Angelakis tried to return that night to the hospital, he was to be told to come back the next morning.

She said the doctor told her Angelakis had admitted "he was acting crazy" just to get into the hospital, because he had no place else to go.

Police witnesses said when they took Angelakis to the hospital at 7 p.m. March 21, they told nurses about his behavior at the police station and that he had previously tried to commit suicide in Ontario.

Constable James Hanson testified Angelakis had to be restrained from banging his head against the wall in an interview room.

He said he wanted Angelakis to be locked up for his own protection, but was told by a superior officer there were no grounds for holding him.

Seaway crews ordered back

OTTAWA (CP) — Lock crews who ground traffic to a halt Monday along the Canadian section of the St. Lawrence seaway have been ordered back to work by their union.

The crews, protesting proposed staff cuts, had refused to handle commercial traffic and stranded about 40 vessels along the 800-kilometre seaway between Montreal and Lake Ontario.

Workers were back to work at four of the six locks affected by the illegal work stoppage, said Jim Levia, spokesman for the Canadian Brotherhood of Railway, Transport and General Workers.

"We have no indication yet whether the others will go back," he said in an interview Monday night.

Members of the union's national executive have promised the workers they will press seaway officials to take their grievances to arbitration.

Seaway authority officials consider the strike illegal and have threatened to take legal steps, possibly including a back-to-work injunction.

Veterans' pension changes coming

OTTAWA (CP) — Long-awaited legislation to improve veterans' pensions will be introduced in the Commons Wednesday as a result of all-party agreement to speed it through all stages of approval within a day.

The government has been pressed by the opposition parties to proceed quickly with legislation introduced by the former Conservative government.

Alta. prisoners cool it as prison guards strike

EDMONTON (CP) — Illegally striking jail guards in Alberta may be ordered back to work today, but prisoners in at least one centre have given their word they will "stay cool" as long as the walkout lasts.

Bob King, assistant deputy minister responsible for the corrections service, said a decision could be made today on whether to seek an injunction to order the guards, who walked off the jobs Monday in a wildcat strike, back to work.

Jail guards are classified as essential employees in Alberta, and they do not have the right to strike.

Robbie Robidoux, an inmate at the Edmonton Remand Centre, said inmates there have agreed they would be "playing into the guards' hands" if they caused any trouble during the walkout

Sears

Camping's more fun when you go prepared—check these values

Save $20

9'x9' tourist tent sleeps 4 but packs down compactly

84.99 Reg. $104.99

a—Durable nylon taffeta walls, screened side wall vents, nylon-zippered door and oversize windows give freer air circulation. Polyester roof. Waterproof-coated sewn-in floor of woven polyethylene. Easy-to-assemble outside modular frame. Packs into 7x7x30" box. 06R 075 135

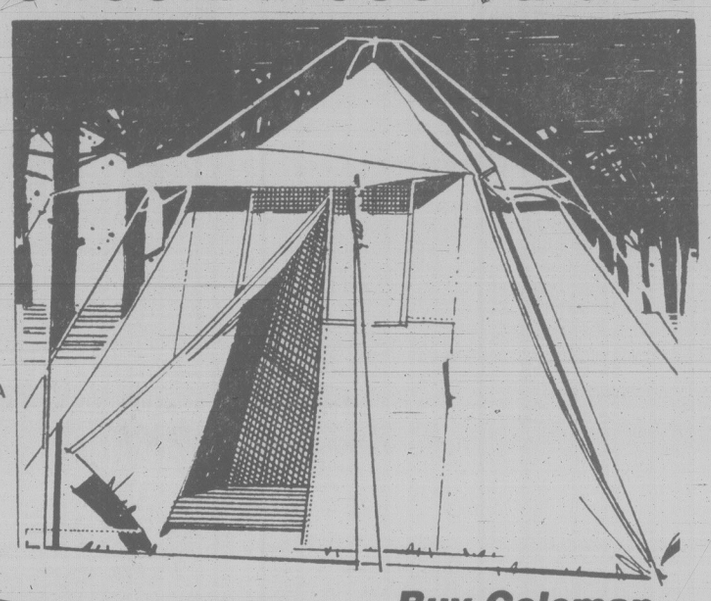

A

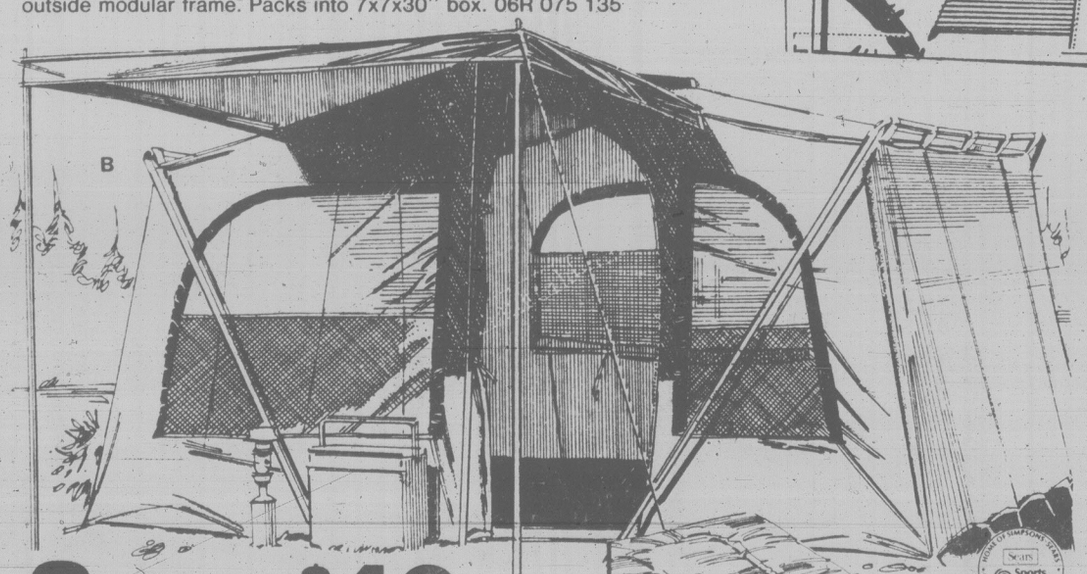

B

Buy Coleman products at Sears

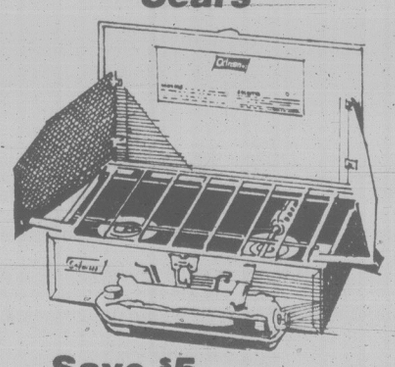

Save $40

9'x12' Laurentian tent sleeps 4 to 6

219.99 Regular $259.99

b—Roomy tent with polyester walls, canopy and screening; polyester-cotton roof; polyetheylene sewn-in floor. Steel frame. Centre height 7'. Weighs abt. 63 lb. Buy now for some great camping experiences! 06R 075 077.

Save $5

Camp stove with big cooking area

29.99 Reg. $34.99

2-burner gas stove lights instantly. Complete with hinged steel grate with 160 sq. in. cooking surface. 06R 042 250.

Save on Coleman fuel

In 141-oz. cans. 06R 042 351. Reg. $4.49 **3.99**

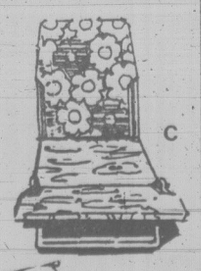

C

c—Save $3 on 3-way cot—use as a bed, chaise or chair. Folds flat. Floral Orange cover. Abt. 24x72" long. 06R 041 044. Reg. $19.99. **$16.99**

Replacement cot cover. Fits 2-leg folding cots 72" long. Asst'd. Blue, Orange florals. 06R 041 065 **ea. $8.99**

d—5-tube air mattress with pillow. Two-tone Red and Navy Blue. For a summer of relaxing. 06R 041 237 **$15.99**

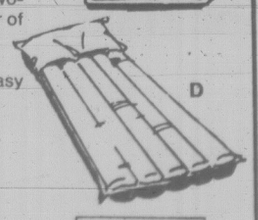

D

e—Beehive air pump. For quick, easy inflation of air mattresses. 06R 041 228. **$2.99**

Save $3 on camping foam. Makes camping out a lot more comfortable! Abt. 3" thick x 54" long. 06R 040 098. Reg. $24.99. **$21.99**

Save $2 on 27" long foam, 3" thick. 06R 040 099. Reg. $14.99. **$12.99**

E

Sears Sports Centre 24-Hour Teleshop 595-3161

Tough nylon sleeping bag

24.99 2-lb. fill

Constructed of 100% Nailhead nylon outershell — the toughest and the best nylon available for sleeping bags. 100% cotton flannel lining. Polyester fiberfill insulation. In 8 assorted colours. 06R 040 024

Sears; Sports Centre (6) For Delivery—24-hour Teleshop: 595-3161. Advertised prices in effect now through 5:30 p.m. Saturday, July 12, while quantities last.

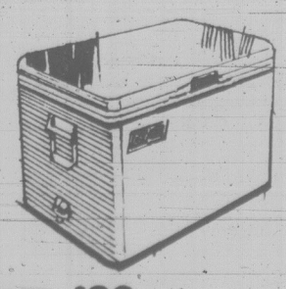

Save $20

40-Imp. qt. cap. metal cooler

29.99 Reg. $49.99

Moulded Miracle urethane insulation makes this cooler leak-proof. Baked enamel finish. 06R 043 052

Simpsons-Sears Ltd. 'Reg.' and 'Was' refer to Simpsons-Sears Ltd. prices

House addition riles neighbors

A group of Cadboro Bay residents complained to Saanich council Monday that additions to an older home at 3844 Hobbs Street have blocked sea views and turned the structure into a monstrosity.

Owner Herbert Thompson was handed two stop work notices for failing to comply with municipal bylaws but the most recent order was lifted when he changed his plans to conform.

Residents have complained in the past about boarders living in the single family home and parking problems.

Municipal planner Gil Laurenson said in a report endorsed by council the zoning bylaw allows boarding within single family residences and limits the number of boarders to four in a house.

The regulations have been in effect for many years and have always seemed acceptable to Saanich residents, Laurenson said.

Cadboro Bay and the university area are well suited to provide student accomodation in family homes, the planner pointed out.

Two parking spaces for each dwelling unit are the rule regardless of the number of boarders, said Laurenson, who recommended the parking regulations remain the same.

He also noted plans for additions to the house fall within the building height limitation of nine meters (29.5 feet).

In other business council also gave final reading to a bylaw creating a shopping cen)re zone for the 16-acre Broadmead development between Royal Oak Drive and Royal Oak Avenue.

Developers The Bay and Broadmead Farms Ltd. agreed to sign a restrictive covenant limiting the size of the $12 million centre to 174,000 square feet.

And a controversial farm market proposed for Blenkinsop Valley acreage was approved.

Panorama Centre referendum set

Sidney and North Saanich councils agreed Monday night to hold a referendum in November on a proposed $2,714,000 expansion of the Panorama Leisure Centre.

The councils have asked the Capital Region District to conduct the referendum.

In other matters, the two councils imcluding Central Saanich council unanimously affirmed their desire to retain an obstetrics ward at the Saanich Peninsula Hospital.

Aldermen criticized the CRD's hospital planning commission, a non-elected body, for not accepting a regional hospital board recommendation to keep obstetrics at the hospital after the new Victoria General Hospital under construction on Helmcken Road is opened in two years.

Election spending bylaw defeated

A bylaw to control election spending was defeated by a 5-4 vote of Saanich aldermen Monday night.

The bylaw was introduced by Ald. Bob Cameron, who tried a similar move two years ago.

The bid to limit spending by candidates was rejected by Mayor Mel Couvelier, and aldermen Sandy Noel, Geoff Vantreight, Mary Casilio and Ed Lum.

The bylaw would have limited mayoralty candidates to spending $5,000 and aldermanic candidates to $2,500.

Couvelier called the bylaw counter-productive and said it would harm the chances of non-incumbents.

He said a full disclosure bylaw passed earlier this year is sufficient.

In April council passed a bylaw making it necessary for candidates to list all campaign contributors.

Tsehum study to go ahead

North Saanich council Monday night authorized spending up to $850 for a study to determine the mariculture — sea farming — potential of Tsehum Harbor.

The study was proposed by Ald. Jay Rangel as a way of trying to get the B.C. Agricultural Land Commission to reverse its decision to remove 25 acres adjacent to the harbor from the land reserve.

Woolco

CORRECTION NOTICE

In the **Home Fair Flyer** in today's paper, the following errors occured:

Page #3 — Item "E" 2-pce. Wall System at $389 is **not in stock** but **rain checks** will be issued.

Page No. 4 — item "C" 5-pce. Dinette suite at $259 is **not in stock,** but **rain checks** will be issued.

Page No. 10 — 'Beaulieu' Rugs are in limited supply in all sizes. **Not all colours are available** in all sizes. **4' x 6' size is not available.**

Page #13 — '4-Season' Bedding Sets are advertised with a handy zippered bag to store out-of-season when in fact **it comes with only a Plastic bag for storage purposes.**

Page No. 18 — Decorator Telephones at 79.95 are limited stock and **item "F" is out of stock** and available by **rain check** only.

Page No. 19 — Item "C" Turntable illustration is incorrect. The **BSR ATM 200 turntable** should have been advertised with our **Pro Sonic component set.**

Page No. 22 — Item "C" 'Brentwood' 30" Range is out of stock but **rain checks** are available to interested persons.

Page No. 24 — Washer and Dryer are **not available in Almond,** as advertised.

We apologize for any inconvenience these errors may have caused!

Woolco DEPARTMENT STORES

Hi-way Supermarket

COLWOOD CORNERS
1860 ISLAND HIGHWAY
OPEN 9-9
7 DAYS A WEEK

We Reserve the Right to Limit Quantities

Prices effective July 8, 9, 10, 11, 12

7-2

MEATS

GRADE A BONELESS BOTTOM ROUND STEAK ..... lb. 2.39
GRADE A BEEF BONELESS BOTTOM ROUND ROAST ..... lb. 2.29
FRESH WHOLE FRYING CHICKEN Gr. A lb. 89¢
PORK BUTT SHOULDER STEAK ..... lb. 99¢
BONELESS PORK SHOULDER BUTT ROAST ..... lb. 99¢
SIDE BACON by the piece lb. 69¢
MAPLE LEAF BULK WIENERS ..... lb. 89¢
MAPLE LEAF COTTAGE ROLLS ..... lb. 1.39
THRIFTY ASSORTED SLICED MEATS While stock lasts ..... lb. 89¢
HAMBURGER PATTIES ..... lb. 1.09
NEW ZEALAND SHOULDER LAMB CHOPS lb. 1.39
CHICKEN SEGMENTS BREASTS ..... lb. 1.49
LEGS or THIGHS ..... lb. 1.29
VAN FANCY MEAT BAVARIAN DASCHER .... 300 g ea. 1.49
RUPERT BRAND FISH SLICES ..... 14 oz. pkg. 1.69

GROCERIES

PARKAY MARGARINE 3 lb. 1.89
KRAFT FRENCH DRESSING ..... 500 ml 99¢
UNCLE BEN'S CONVERTED RICE ..... 2 kg 2.59
CRISCO OIL ..... 1 litre 1.79
McCAIN'S GREEN PEAS or MIXED VEGETABLES . 2 lb. 79¢
GREEN GIANT KERNEL CORN ..... 2 lb. bag 1.09
TETLEY TEA BAGS ..... 144's 2.99
GATORADE DRINK 1 litre plus deposit 99¢
BICK'S HOT DOG or HAMBURGER RELISHES ..... 12 oz. 69¢
RAGU EXTRA THICK SPAGHETTI SAUCE ..... 14 oz. 79¢
KRAFT 1 LITRE MIRACLE WHIP SALAD DRESSING 1.39
NESTLES QUICK CHOCOLATE ..... 1 kg 2.19
KRAFT PREPARED MUSTARD ..... 25 oz. 59¢
ABC 12 LITRE LAUNDRY DETERGENT box 3.99
LIBBY'S DEEP BROWN BEANS with PORK 19 oz. tin 59¢
LIBBY'S SMALL WHOLE BEETS or SAUERKRAUT 14-oz. tin 2/79¢
HILLS BROTHERS INSTANT COFFEE ..... 10 oz. 4.99
SUN RYPE WHITE LABEL APPLE or GRAPE JUICE ..... 10 oz. 3/89¢

produce

GOLDEN RIPE BANANAS .. 4 lbs. 1.00
U.S. GROWN NECTARINES ..... lb. 49¢
LOCAL NO. 2 LONG ENGLISH CUCUMBERS ..... ea. 49¢
U.S. GROWN BROCCOLI lb. 39¢
U.S. GROWN CARROTS 2 lb. bag 49¢
U.S. GROWN JUMBO CANTALOUP .... ea. 59¢

RUPERT BRAND FISH STICKS ..... 14-oz. pkg. 1.89
ROBIN HOOD ALL PURPOSE FLOUR ..... 10 kg bag 4.39
KRAFT MAC and CHEESE DINNER .... 225 g 3/99¢
HEINZ TOMATO KETCHUP ..... 100 oz. 2.59
WELCH'S FROZEN GRAPE JUICE ..... 12 oz. 99¢
HEINZ TOMATO SOUP ..... 10 oz. 5/1.00
COOKIE TIME CHOCOLATE CHIP COOKIES ..... 400 g 1.09
ARDMONA PEACHES or PEARS IN SYRUP 14 oz. 59¢
PERFEX BLEACH .. 128 oz. 1.19
LIBBY'S FAMILY PITTED RIPE OLIVES . 14 oz. 73¢
FLEECY FABRIC SOFTENER ... 176 oz. 2.79
ROYALE 8-PACK BATHROOM TISSUE 2.19
B.C. GRANULATED SUGAR 4 kg 4.99

VICTORIA'S DAILY Classified

INDEX

VITAL STATISTICS
1 Births
8 Miscellaneous Cards of Thanks
308 Deceased Cards of Thanks
305 Deaths and Funerals
312 Florists
310 Funeral Directors
309 In Memoriam
313 Miscellaneous
311 Monuments

NOTICES
14 Announcements
16 Catering, Banquets and Reception Rooms
15 Coming Events and Meetings
20 Lost and Found
18 Places to Visit

EMPLOYMENT
28 Employment Service
21 Help Wanted — General
22 Office Help
26 Part Time — Temporary Help
24 Sales Persons and Agents
30 Situations Wanted
23 Skilled Trades
25 Teachers

BUSINESS SERVICES
36 Services Directory

PERSONAL SERVICES
33 Bands, Musicians and Orchestras
40 Business Personals
43 Dancing
42 Education
41 Legal Services
71 Music Teachers
39 Personals
34 Pre-Recorded Music
32 Trade-Schools
38 Travel

MERCHANDISING
83 Aircraft
117 Antiques and Arts
78 Bicycles
80 Boats and Marine
65 Building Supplies
93 Cameras, Supplies and Photo Finishing
127 Chicks, Poultry, Hatching Eggs, Supplies
101 Children's Miscellaneous
116 Coins and Stamps
135 Farm Implements
60 Fuel
97 Furniture
105 Garage Sales
120 Garden Supplies
99 Groceries, Meats and Produce
95 Heating & Fireplaces
130 Heavy Equipment and Machinery
128 Livestock, Supplies and Events
96 Major Appliances
100 Miscellaneous for Sale
103 Miscellaneous Wanted
109 Miscellaneous to Rent
77 Motorcycles
70 Musical Instruments
125 Pets and Supplies
92 Sporting Goods
81 Sailboats
94 Store and Office Furniture and Equipment
115 Swaps
63 Timber
98 TV, Stereo, Radio Sales and Service
112 Wanted to Rent, Miscellaneous

AUTOMOTIVE
155 Automobile Financing and Insurance
164 Auto Body and Painting
168 Campers, Trailers and Motor Homes
166 Cars and Trucks Wanted
150 Cars for Sale
148 Lease Vehicles
149 New Car Directory
160 Parts, Accessories and Service
151 Sports, Import Cars
158 Tires
154 Trucks, Buses and Vans
156 U-Drive and Auto Washing

ACCOMMODATION
185 Convalescent and Rest Homes
175 Hotels
178 Summer Homes, Cottages and Resorts
181 Tourist Accommodation

RENTAL
201 Apartments to Rent, Furnished
200 Apartments to Rent, Unfurnished
203 Apartments Wanted
206 Duplexes to Rent
207 Duplexes Wanted to Rent
202 Furniture to Rent
215 Halls, Warehouses, Stores and Offices to Rent
197 Housekeeping Rooms to Rent
199 Housekeeping Rooms Wanted
211 Houses to Rent, Furnished
210 Houses to Rent, Unfurnished
212 Houses Wanted to Rent
205 Rental Agencies
190 Room and Board
191 Room and Board Wanted
193 Rooms to Rent
194 Rooms Wanted
204 Shared Accommodations

FINANCIAL
155 Automobile Financing and Insurance
233 Mortgage Loans and Insurance
234 Mortgages for Sale
230 Personal Loans and Insurance
235 Wanted to Borrow

REAL ESTATE
280 Acreage for Sale and Wanted
240 Business Opportunities
241 Business Opportunities Wanted
247 Commercial or Industrial Properties
258 Condominiums
253 Country Homes and Properties
270 Exchange Real Estate
290 Farms for Sale and Wanted
263 Garages for Sale, Rent, Wanted
293 Gulf Island Properties
250 Houses for Sale
265 Houses Wanted to Buy
295 Listings Cancelled
268 Listings Wanted
271 Lots for Sale
294 Mainland and Out-of-Province Properties
169 Mobile Homes and Parks
273 Property for Sale
274 Property Wanted
244 Revenue Property
245 Revenue Properties Wanted
259 Townhouses
285 Up-Island Properties
256 Waterfront Properties

386-2121

Monday through Friday, 8 a.m.-6 p.m. Saturday, 8 -5:30 p.m.

CLASSIFIED ADVERTISING RATES

All rates quoted are for insertion in both The Daily Colonist and Victoria Times.

PRIVATE PARTY WORD RATES

10 word minimum

1 or 2 days 17c per word per day

3 to 5 consecutive days 14c per word per day

6 consecutive days or more 12c per word per day

Real estate, mobile home, rental, clubs, organizations and business advertising does not qualify for these rates.

COMMERCIAL WORD RATES

10 word minimum

1 or 2 days 23c per word per day

3 to 5 consecutive days 20c per word per day

6 or more consecutive days 17c per word per day

SEMI-DISPLAY LOCAL RATES

Any advertisement which varies from 6 pt. regular classified style shall be considered semi-display.

14 agate lines per measured column inch.

1 or 2 days 81c per agate line per day

3 to 5 consecutive days 74c per agate line per day

6 or more consecutive days 67c per agate line per day

Contract rates for local businesses available on request.

NATIONAL AND OUT OF PROVINCE RATE

Regular Classified 22¢ per word.
Semi-Display 85¢ per agate line
14 agate lines per column inch.

BIRTH NOTICES

Up to 30 words $5.00
Each additional word 17c

DEATH NOTICES, MEMORIAL NOTICES AND CARDS OF THANKS

75c per count line per day

3 consecutive days
65c per count line per day
SINGLE PAPER DEATH NOTICES ONLY
67c per count line per day

PRIVATE BOX NUMBERS $7.00

Private Victoria Press box numbers are for use only for replies to advertising published in the Victoria Times and The Daily Colonist.

VICTORIA OFFICE
2621 DOUGLAS ST. V8W 2N4
Classified counter service, 8:30 a.m. to 5:30 p.m., Mon. to Fri. Closed Saturday.

DUNCAN OFFICE
Advertising, Circulation, Editorial and General Information,
746-6181.
109 Ingram St. V9L 1N8

TERMS OF PUBLICATION

Canadian Newspapers Company Limited shall not be liable for non-insertion of any advertisement beyond the amount paid for such advertisement.

In the event of error occuring the liability of Canadian Newspapers Company Limited shall not exceed the charge for the space actually occupied by the item in question.

All claims of error in publication shall be made within 12 hours thereafter and if not made shall not be considered. No claim will be allowed for more than one incorrect insertion nor for errors not affecting the value of advertisement.

All estimates of cost are approximate. Advertisers will be charged with space actually used.

All advertising copy will be subject to the approval of Victoria Press, who reserves the right in its sole discretion to classify, reject or insert copy furnished.

All advertisements must comply with the British Columbia Human Rights Act. This act states no advertisement may state or imply a preference, limitation or specification on the basis of an applicant's race, religion, colour, marital status, ancestry, place of origin, age, or sex (unless the matter relates to the maintenance of public decency AND prior approval has been obtained through the Human Rights Branch).

While every endeavor will be made to forward replies to box numbers to the advertiser as soon as possible, we accept no liability in respect of loss or damage alleged to arise through either failure or delay in forwarding such replies, however caused, whether by negligence or otherwise.

NOTICE OF COPYRIGHT

Full complete and sole copyright in any advertisement produced by Canadian Newspapers Company Limited is vested in and belongs to Canadian Newspapers Company Limited, provided, however, that copyright IN THAT PART AND THAT PART ONLY of any such advertisement consisting of illustrations, borders, signatures or similar components which is, or are, supplied to Victoria Press by the advertiser in the form of reproduction proofs, veloxs, etc., and incorporated in said advertisement shall remain in and belong to the advertiser.

CIRCULATION INFORMATION

The Daily Colonist 383-4111 Victoria Times 382-3131

Wherever carrier service is maintained, $5.00 per month.

By mail — Vancouver Island and Gulf Islands, $7.00 per month, $20.00 per 3 months, $40.00 per 6 months, $80.00 per year. Rest of Canada, $8.00 per month, $22.50 per 3 months, $45.00 per 6 months, $90.00 per year.
Outside Canada, $20.00 per month, $240 per year.

BY MAIL
Saturday Times Only Sunday Colonist Only
Canada 60 cents per copy, $30.00 per year. Outside Canada, $1.10 per copy, $55.00 per year.

The Daily Colonist Second Class mail registration No. 0516.
Victoria Times Second Class mail registration No. 0625.

ISLAND REPRESENTATIVES
Duncan, Chemainus — Mr. HILTON HOLT 746-6181
Nanaimo 758-9633 Lake Cowichan 749-6206
Port Alberni — Mr. Fred Suhr 723-8312

1 BIRTHS

BAINS — Born to Ricci and Bonnie on June 28, 1980 at Victoria General Hospital, a girl, Sarah Marie, 7 lbs. 14 ozs. Thanks to Dr. Frost, Dr. Prentice, maternity staff and Daddy.

BARBOUR — Born to the delighted parents, Rob and Harriet, a beautiful son, Scott Robert, 7 lb. 8 ozs, on June 26, 1980. Proud grandparents are Lillian and Aubrey Karaglanis and Jean and Terry Barbour. Thanks to Dr. George Rasmussen, the Maternity Staff at Victoria General Hospital and Carol Wilson of YMCA Lamaze Class. (Insured).

HARRISON — Born to Peter and Nancy (nee McNaughton), a son, Alexander James on June 18, 1980. Thanks to Dr. Jagdis, Victoria General maternity staff. Special thanks to Dr. Colwill.

JOHNS — Bruce and Kathryn are happy to announce the birth of their daughter, Christina Kathryn Marie, 5 lbs. 15 ozs., on 3 July, 1980. Special thanks to Dr. G. B. McLean and maternity staff at Victoria General.

LEITCH — Born to Philip and Valerie, Alison Mary, 6 lbs. and Jennifer Anne, 6 lbs. 1 oz., on June 6, 1980. Thanks to Drs. Kardera, Colwill, Popkin and staff at Royal Jubilee.

OLIVER-Born to Bill and Karen, a girl, Lauren Rene, 7lbs, 15 ozs. on July 6, 1980. Thanks to Drs. Billung-Meyer, Kelly and Liang and staff at Victoria General Hospital. A special thanks to Phyllis McGrath.

RATHBONE — Irene and Allan are delighted to announce the arrival of their son, Christopher Otis, 8lbs., born July 3, 1980 at 12:03 a.m. Many thanks to Dr. Laing, Dr. Hanley, Dr. Popkin and Dr. Bell and to the super maternity staff at R.J.H.

ROY — Eric Nicolas wishes to announce his much-awaited arrival on June 27, 1980. Reg and Joan (Chiasson) sure are proud of their 7 lbs. 5½ oz. boy. Special thanks to Drs. Nancy J. Leal, Morrison, Popkin and terrific caseroom and maternity staff at Royal Jubilee Hospital.

14 ANNOUNCEMENTS

NAME CHANGE
FROM: Smith Dobson Estates Ltd.
TO: Victor M. Smith Realty Inc.
388-1424 388-5464 Pager 610

15 COMING EVENTS AND MEETINGS

ATHLETICS BINGO
WEDNESDAY
VICTORIA CURLING CLUB
1952 Quadra St.
Early Birds 6:45 P.M.
USUAL GOOD PRIZES
20th Game $350
OR MORE
Extra Games $100
OR MORE
1 yrs. free bingo first single winner second half.

BASEBALL BINGO
EVERY TUESDAY
Victoria Curling Club
1952 Quadra
8 GAMES
$100 OR MORE
20TH GAME
$350 OR MORE
Good neighbour games
Early Birds 6:45pm
Regular Games
5 Extra Games
Free taxi to town after extra games

PARISH BINGO
EVERY TUESDAY
798 Goldstream
NO GAME LESS THAN $20
5 EARLY BIRD GAMES AT 7:00.
20 Regular Games
10th and 20th game, $50
Final Game Special
BONANZA GAME
Minimum Prize $125

Saint Joseph's Bingo
745 West Burnside
EVERY WEDNESDAY

BINGO
EVERY TUES. LANGFORD LEGION, Station Road. Early birds 6:45. Reg. games 7:15 5 Extra games. Concession opens at 5:30 PM All proceeds in aid of Girls Ice Hockey.

BINGO, WED. AFTERNOON 1:30 pm, OAP Hall, 1600 Government Street.

16 CATERING, BANQUETS and RECEPTION RMS

WILL DECORATE ALL OCCASION cakes. Birthdays, Get Well, Anniversary, Wedding etc. 479-4865

20 LOST and FOUND

(HELLO ORANGE MAZDA who gave us a ride June 20th when car broke down). Lost: large tan purse with contact lenses, I.D, chinese note books. Phone 595-0236.

REWARD: 17½' CAMPION hardtop, licence number 6K9841, white with red bottom and top strip. Missing since June 26th. Phone R.C.M.P.

LOST CHILD'S GOLD SIGNET ring with blue coloured stone. Infial "J". Vacinity Blair Park/Larchwood Drive. Reward: 477-4841.

CAT LOST IN FELTHAM-Fairburn area, small bluepoint Siamese 10-year-old female, color cream with gray points. Phone 477-2749.

LOST: MEN'S WRISTWATCH, gold with purple face, Millionaire Deluxe, engraved on back, sentimental value. Reward. 384-8645.

LOST: JUNE 27TH, WHITTier and Tennyson area, fluffy orange neutered male cat, jumped out of camper. Any info 383-2015, 382-0344.

LOST: JULY 5, 1980, TIMEX watch, berry picking at Claremont and Pat Bay Hwy, belonging to deceased mother. 592-0447, Doris.

FOUND IN GORGE BRIDGE area young orange and brown Tortoise Shell cat with white collar. 386-1685.

LOST MAN'S TISSOT WRIST watch, left on log at Kimber Bay Beach, valued keepsake, sentimental value, reward. 383-3411.

LOST: SMALL PART SIAMESE female cat, old, black ears and tail, View Royal Avenue area. Red collar. Reward. 727-3178.

FOUND AT BOTANICAL-Beach, photographic lenses, identify to claim. Call 383-1060 after 5pm

LOST: 1901 GOLD COIN, WILlows Beach area. Please phone 385-6963

LOST GIRL'S BLUE 5-SPEED Sekine bicycle, Gordon Head area. Reward. 477-4841

LOST: 2 SPROCKETS AND brake shoes for motorcycle. Please call 383-0870

LOST SMALL TAN PURSE ON St. Patrick, between Central and McNeil. 598-1168.

LOST: WATCH, LEATHER strap, Balmacarra Beach, Sunday July 6. Reward. 477-6884

LOST: MALE WOLF-SHEPherd cross, 4 months, Jubilee Hospital area. 592-3272

FOUND: GOLD CHAIN IN front of Harbour Square. 383-3365 after 6pm.

LOST: CHILD'S GLASSES, IN Central Park, brown frame. 385-6720

LOST BABY GREY COCKAtiel. Sidney area. 656-3314 anytime.

LOST: SET OF KEYS, JULY 4, downtown or Shelbourne Plaza area. Reward. 477-7349.

GOLD CHAIN LOST AT WILlows beach. Reward! 595-6981.

LOST: 4 WEEKS AGO, BUDGIE bird, $50 reward. 386-6947.

FOUND BASEBALL GLOVE, Brethour Park Sidney. 656-3314.

21 HELP WANTED GENERAL

GROUP HOME STAFF NEEDED

An experienced couple or staff person needed to run an independent group home on a contractural basis for up to 6 retarded teenagers. Responsibilities would include preparing a budget and operating proposal, and hiring relief staff for the home, as well as providing direct service to the children. These youngsters currently live in community or institutional settings and attend community schools. They need the warmth and security of caring parent figures. They also need the structure and guidance necessary to develop personal life skills and appropriate social behaviors. Since seizures and hyperactivity can be problems staff should be prepared to deal with these. Staff need to be familiar and comfortable with a variety of behaviour management techniques. They would be expected to work effectively with the Social worker, other community resources and the parents in meeting the needs of these children. Some bookkeeping experience would also be useful. Please send resume including relevant experiences and references by July 14th to Doug Matheson, Ministry of Human Rescoures, 1627 Fort St., Victoria, B.C. V8R 1H8, phone 598-5121.

ATTENTION! MORNING EXERCISERS
ALL AGES—BOTH SEXES
Earn money while improving your health.
SOME APARTMENT
as well as regular routes available summer only or full time.
For 1 to 2 hours in the early morning fresh-air earn monthly profits from $80-$300 depending on route size.
Routes open soon in following areas:
1. PANDORA-HARRISON
2. FORT-RICHMOND
3. HILLSIDE-CEDAR HILL
4. CRESCENT-FOUL BAY
5. RYAN-MYRTLE
and various other sections of city.
Phone Daily Colonist, 383-4111 and leave your name and phone number for Mr. Ring who will call you back with details.

START YOUR DAY WITH OAK BAY SUNSHINE
Opportunities to deliver Daily Colonist routes in Oak Bay and Fairfield area are now available.
Some routes have several apartments for ease of delivery.
Approximately 1½ hours daily can earn up to $275 per month.
Early morning deliveries have the rest of the day free for other activities. Previous delivery service beneficial but not essential. An ideal way to supplement your income. For further information call Mr. Ebner, Colonist Circulation, 383-4111.

Upjohn
EXPERIENCED NURSE AIDES
Required for home and care facilites. Must be experienced.
HOMEMAKERS REQUIRED
To assist in care of the elderly.
LIVE IN HOMEMAKERS
For short term assignments.
Apply Monday to Friday, 9 to 4.
Upjohn HealthCare Services
388-6639

WE ARE NOW ACCEPTING applications for Waitresses/Waiters for full time employment in our Restaurant. Some part time will be considered with regard to maturity and availability for work. Please bear in mind that employment with us entails a mixture of shifts, including weekends and evenings. We offer excellent benefits including uniforms and meals. Applicants should be well groomed and willing to work diligently and affectively in our busy location. Apply in person only 2-4pm. Monday to Friday. 710 Caledonia

21 HELP WANTED GENERAL

COOK REQUIRED FOR 80-seat deli restaurant, opening in August in downtown Victoria. This could either be a full time or part time day position. Applicants should be very knowledgeable in the areas of baking, preparing quiches, and soups, and generally other deli type foods. The position requires a good knowledge of cooking but not necessarily from formal cooks training. Salary is negotiable and the position will start during the first week of August. Please reply with brief resume to Victoria Press Box 366.

FOSTER HOME NEEDED
"Bill" has survived a great deal of tragedy in his 15 years. Now he needs a long term foster home where the Mom and Dad will give him strong, sensitive support as he works through his grief. He is involved with cadets, enjoys outdoor activities and is working in a special academic program at school. If you think you can help call Resources and Placement Section, Ministry of Human Resources, 598-5121.

CHRISTIAN ORGANIZATION seeks administrative assistant to be responsible for complete bookkeeping to trial balance, for occasional receptioning, for managing 30 townhouse units, and miscellaneous other rentals; assist executive director with other administrative duties. The successful applicant requires proven bookkeeping and management skills. Salary commensurate with experience. Apply Bishop Cridge Centre, 27 Hayward Heights, Victoria, 384-8058

FULL TIME RENTAL REP POsition available with major Vancouver company. Person must be neat in appearance, work well with others, and of a reliable sort. Applicants must be able to work some shift work and have reliable transportation. Good starting salary, benefits, and some room for advancement. Applications and interviews taken July 8, 5-7pm, July 9 and 10, 8:30-11:30am, at Hertz Rent a Car, 1800 Blanshard Street. No phone calls please.

COOK Grade I (Casual)
required for large General Hospital. Must have recognized trade qualifications plus at least 3 years experience in large institutional cooking. Salary $7.61 per hour. Apply in person:
Personnel Department
ROYAL JUBILEE HOSPITAL
1900 Fort Street
Victoria, B.C.

DANCERS WANTED
Men and Women
Part/time into full/time. If you have an engaging personality, rythym, dancing ability, and aspire to a career, we want you! We prefer experience and will train. Call 385-3223 2 p.m. to 8 p.m. Monday to Friday. New Dimensions Studio, 755 Yates Street.

CONSTRUCTION SUPERVIsor is required by a single family house builder. Must be able to do complete cost analysis, arrange and organize subtrades. Purchase and control materials, control job costs. A working knowledge of construction trades and the use of tools will be a requirement. Please state experience and provide references. Salary will be commensurate with qualifications. Reply to Victoria Press Box 362

MODELS WANTED
If you are a model or want to be, WE WANT YOU!
Apply now
New Dimensions
385-3223

Title Search Agents
Corporate Search Agents
Expanding, progressive registry service is looking for experienced search agents. Salary to commensurate with experience. Company benefits-A plus. Apply with full resume to Victoria Press Box 266. All applicantions in the strictest of confidence.

ENERGETIC YOUNGER FEmale, required as live-in companion/housekeeper by physically handicapped woman. Experience not necessary. Must be outgoing, co operative, reliable, capable of some lifting, and have valid driver's license. Weekends off. Starting wages $325 per month plus room and board. Begins August 1st. Write: PO Box 6306, Station C, Victoria, V8P 5R3.

OPERATIONS—DISPATCH
Local branch of moving and storage company requires experienced dispatcher. Must be familiar with office routine, teletype operation, and enjoy dealing with the public. Previous hiring and supervisory work an asset. For confidential interview please apply in writing to Victoria Press Box 349, stating experience, education, marital status, and when available.

LEGAL SURVEY TECHNIcian, Nanaimo, B.C. Applicant should have at least 3 years experience as instrument man/party chief. Draughting or calculating experience an asset, but not essential. Resumes should include details of education, experience and salary history. Please submit to: D.R. Carrier, B.C.L.S., J.E. Anderson and Associates, 304/1095 McKenzie Ave. Victoria, B.C. V8P 2L5

LIFE SKILLS WORKER REquired by Vocational Rehabilition Program for psychiatricly impaired. Experience in working with groups in a mental health setting and in life skills programing essential. This job requires an immaginative, energetic and sensitive individual with a solid work history. Position begins August 25th. Victoria Press Box 363.

WAITER-WAITRESS
In a exciting new restaurant on Vancouver Island, is looking for individuals with good experience in first class restaurant. Perferrably European type experience, to earn top dollar and live in a fine smaller community. Call our Maitre d'hotel Mr. Khanna at 287-3959 as soon as possible.

Professional Jazz Dancers.
Please call re: a teaching position. Only experienced need apply. Call 385-3223 between 2 to 8 pm. Monday to Friday.
NEW DIMENSIONS.

COMPETENT, CHEERFUL housekeeper/cook needed to provide simple, healthful meals, and supervise the running of well appointed Uplands home. Cleaning lady employed. This is a live-in position with private room and bath and 2 days off per week. Prefer person over 30 years old. 592-7880.

NATIONAL FINANCIAL INSTITUTION
Requires a local agent, starting salary $1300 monthly, and up. Extensive training programme. Complete group benefits. Excellent opportunities. Reply Victoria Press Box 360.

RESIDENCE MANAGER
For small apartment unit (19) in Esquimalt, quiet area. Good supplement income to pension for retired couple only, husband must be handyman. Write to British American Realty ltd., 947 Fort St., Victoria, V8V 3K3. Tel. 385-1431.

DELI—BAKERY CLERKS, full and part time required, stores in 3 areas of Victoria. Homemaker experience an asset. Management people also required, experience necessary for management positions. Resumes to Victoria Press Box 354

21 HELP WANTED GENERAL

ESTABLISHED EAST INDIAN restaurant requires host/hostess and waiting persons, pleasant working conditions. Conveniently located. For interview phone 383-4123 or apply in person at #318-560 Johnson Street between 11am and 3pm.

JANITORIAL
experienced part time janitorial staff required for evening work, Monday to Friday for downtown Victoria. Must be bondable and able to work with minimum supervision. Detail orientated. Reply P.O. Box 517 Victoria

WAITRESS/WAITER, SOME bar experience essential, part time leading to full time, experienced only need apply. Apply to Valentino's, 905 Esquimalt Road, Wednesday between 11, and 3, Thursday between 11 and 3.

WANTED IMMEDIATELY, AN experienced full time gardener for private home with large gardens in Uplands, Victoria. Good wages and working conditions. Write fully experience, age, and send references. Victoria Press Box 358

SUMMER JOB FOR RESPONsible, outgoing teenage girl to share vacation fun with creative, quiet 9 year old boy in Broadmead. Call 658-8961 between 5 and 6pm, or before 8:15am. If no answer, persevere

PERSON EXPERIENCED IN gravel pit production and front end loader operation, having a Class 3 Driver's License with air brake endorsement, wanted. Please apply to: Trio Ready Mix, 773 Cordova Bay Rd, between 2-5pm, Monday to Friday.

MOTEL MANAGER
Year round resident manager, man and wife team, required for 40 unit motel in Victoria, B.C. Living accomodation provided. Please mail complete resume and salary expected to Victoria Press Box 367.

SHEAR MADNESS
WANTED QUALITY HAIRCUTTER
With clientele to work in intimate artistic environment, 595-2944.

DIAL A BOTTLE
Steady employment for drivers. Must have small car in good working condition. Be over 19, neat in appearance. Phone 386-2743.

REQUIRED
One legal secretary, one conveyancing secretary. 386-1481.

WINDOW CLEANER
Minimum 2 years experience, maturity, responsibility and neatness all a must. Competitive wages. Write Victoria Press Box 356.

EXPANDING
Office coffee service needs exp. route person. Equip. knowledge an asset. Replies confidential. Victoria Press Box 313.

1ST OR 2ND COOK
Fully experienced for hotel in Port McNeill with a good salary plus benefits. Phone the Manager at 112-956-3373

EXPERIENCED WAITress/waiters. Apply anytime, Appletree Restaurant, Hillside Shopping Centre, or Lemon Tree Restaurant, Mayfair Shopping Centre.

MATURE PERSON REquired for part-time position in womens clothing shop. Must have previous experience. Send resume to Victoria Press Box 355 by July 17th.

HOMEMAKER, LIVE-IN, FOR elderly gentleman. Light meals. $500 month. 2 days off a week. Oak Bay. Healthy, dependable, mature woman. References. Phone daughter 598-3056.

BUS PERSON, DINING ROOM experienced essential. Apply to Valentino's, 905 Esquimalt Road, Wednesday between 11 and 3, Thursday between 11 and 3.

HOST-HOSTESS/CASHIER, part time leading to full time. Apply to Valentino's, 905 Esquimalt Road, Wednesday between 11 and 3, Thursday between 11 and 3.

CONSCIENTIOUS AND EXperienced overhead door installer seeking permanent employment. Pay is negotiable. Must have own tools and vehicle. For appointment call 595-6621

EXPERIENCED TV AND stereo technician required. Must be neat and able to deal with the public. Please reply in writing to Victoria Press Box 279.

CASHIER HOSTESS/HOST, dining room help, mature person preferred. Apply in person only after 4:30pm, Peacock Restaurant

CERTIFIED DENTAL ASSIStant wanted for full time position in downtown office. Please send resume to Dr. Chambers, 608-620 View Street, Victoria, V8W 1J6.

DOWNTOWN VICTORIA REStaurant is looking for an experienced cook, minimum two years training. Apply within at 388-9414.

INSTRUCTOR
Hairdresser required for Hillside House School of Hairdressing. Ask for Mrs. Joan Abbott, 598-3433 or 386-8662

IMMEDIATELY
Cook wanted, part time or steady employment, working hours from 4:30pm, top wages. 479-5075, 386-8998.

CLASS 4 DRIVER NEEDED, must be University or college student, $136 per week. To start immediately. For information, call 383-1101.

WANTED, LIVE-IN HOUSEkeeper companion for congenial lady. Salary negotiable. Write Victoria Press Box 350 listing references.

REQUIRED IMMEDIATELY experienced night auditor 4 evenings a week. Should have experience with NCR 52 model. Apply in person Douglas Hotel.

BANK OF MONTREAL REquires 2 full time tellers and 1 part time, experienced. Please contact: Mrs. Smith at 388-6121 between 10-12 noon.

URGENTLY REQUIRED, BAbysitter, mature woman, for 3 and 10 year old girls. Hours 1:30-9:30. My home or yours. 386-1565

EXPERIENCED HOMEMAKer needed immediately. Approximate hours 8am-5pm, daily. Apply in person today only 538 Hillside Avenue, Victoria.

LIVE-IN CARETAKER FOR 64 suite apartment, good salary, experience and references essential. Apply to Mr. Durkin 382-8146.

URGENT, BABYSITTER FOR 4 year old girl. Vic West near school. Registered with daycare. After 5pm. 386-5091.

QUALIFIED COOK FOR 50 seat restaurant/dining room. Phone 388-4488—King's Den, 655 Douglas.

FULL AND PART-TIME HELP required. Apply in person, McDonalds Restaurant, 3465 Saanich Rd.

WANTED: RELIABLE PERson or couple to babysit our home and water garden. July 10-August 9. 721-5052

WANTED: BABYSITTER FOR 2 pre-schoolers. Deep Cove—Sidney area. Your home 2-3 days per week. 656-6864 or 598-4824.

COOK FOR DOWNTOWN hotel, union wages and benefits, full time. Phone Jack Wong, 386-6141 for appointment.

10 MONTH OLD BOY REquires daycare Monday-Friday, commencing September. Gorge area. Phone after 6pm, 384-4587

21 HELP WANTED GENERAL

MCDONALDS
Maintenance help required, midnight-8am shift. Please apply in person, 1567 Cedar Hill X Rd.

FULL TIME EXPERIENCED Waitress/Waiter, day shift. Apply in person to 707 Pandora Ave.

EXPERIENCED, RELIABLE mature cook for downtown, family restaurant. Apply in person 10-3, 1316 Broad Street

ONE EXPERIENCED BAKER and one qualified chef, summer season, Branson's Lodge, Great Bear Lake, 1-403-694-3838

CHAMBERMAID, EXPERIenced, steady weekend and holiday work, View Royal area. Victoria Press Box 357.

BABYSITTER REQUIRED, Hampton School area. 5-year old; and occasionally 1-year old. 385-2383 after 5pm.

LOVING, MATURE WOMAN to babysit 2 small boys, also light housekeeping. 8am-5pm, non-smoker. 598-6331

COACHMAN FLAG INN REquires audit/desk staff immediately. Apply in person to 229 Gorge Road East.

EXPERIENCED WAITress/waiter required by King John's Restaurant, 2668 Sooke Rd, Colwood. 478-6312.

SALESPERSON WITH EXPERIENCE IN SPECIALTY CLOTHING. PHONE 595-7143

MATURE BABYSITTER REquired for two children in my home. 656-5079.

RESTAURANT PERSONNEL wanted. Apply in person between 2pm-5pm to 343 Cook Street.

PART TIME CASHIERS AND meat wrappers, apply 3475 Quadra, between 9am - 10am.

CARETAKER FOR 13 SUITE apartment block. Apply 478-0580 after 6 pm.

EXPERIENCED CARPENTER wanted to build Spec houses on profit-sharing basis. 595-3463.

PROFESSIONAL COUPLE REquire mother's aide. Own transportation preferred. 478-5348

WANTED PART TIME FEmale help for resthome, experienced required. 595-1513.

EXPERIENCED CHAMBERmaids wanted. Apply to Bastion Inn, 1140 Government Street.

BABYSITTER WANTED FOR Gorden Head/University area. 721-5283 before 11am

MATURE, LIVE-IN HOUSEkeeper for one lady in city, close to bus. 598-7160 or 656-1264

MORNING COOK, 6 HOURS A day. Apply Douglas Hotel.

22 OFFICE HELP

WESTCOAST SAVINGS CREDIT UNION
COMMERCIAL LOANS MANAGER
Vancouver Island's largest credit union has an opening for a commercial loans manager who will be responsible for the supervision and development of a multi-million dollar loan portfolio.
Qualifications required: minimum of 5 years commercial loans experience, must have proven management skills with emphasis on being aggressive, a self-starter, and possess good business development skills. Salary will be commensurate with experience.
Send written resume in confidence to: Michael R. Wagnell, West Coast Savings Credit Union, 1111 Government Street, Victoria B.C. V8W 1Y1.

LEGAL
Name your price for these top experience legal secretarial positions.
1 - conveyancing 2 to 3 years experience
2 - general solicitors - commercial and some estates
3 - matrimonial, some general law and conveyancing
4 - conveyancing for large corporation with specialty in leans and leases
PRIME PERSONNEL
320-1070 Douglas Street
385-7012

SWITCHBOARD/ RECEPTIONIST
Junior position for busy switchboard - bright with pleasant personality, attractive and well groomed. 6 months - 1 year previous experience. Typing 30-40 words per minute. Position available immediately. Salary $800.
PRIME PERSONNEL
320-1070 Douglas
385-7012

RECEPTIONIST—BOOKkeeper required for automobile repair business located in Colwood—Langford area. Duties to include booking appointments, preparation of customer's bills, inventory control, maintaining all accounting records. Salary commensurate with skills and experience. Reply Victoria Press Box 361.

GREAT OPPORTUNITY!
BUSY OFFICE NEEDS BRIGHT, ENERGETIC YOUNG PERSON! WOULD HELP GREATLY IF YOU ARE A BIT CRAZY! DROP IN AND SEE TINA AT 710 MARKET ST., MON.-FRI. 10-5 P.M. RENTEX.

LEGAL
If you have any experience in a legal office and would like some temporary work - please call us - we have assignments by the day, week, or month. You choose. 386-5555. Office Xtras.

REQUIRED IMMEDIATELY experienced conveyancer for medium sized Victoria firm. Excellent working conditions. Salary commensurate with experience. Write or phone Lisson & Co., 837 Burdett, Victoria, 385-1383 Attn. Alan Peterson.

TRAVELERS ACCEPTANCE Corporation requires credit clerk/cashier. The job entails processing payments, credit checking, bookkeeping and collections. Finance company experience preferred. Call Mr. Kinzie 388-6246.

LEGAL SECRETARY
Required immediately—experience in family law and litigation preferred. Reply in writing to Cox Taylor Bryant, P. O. Box 788, Victoria.

SECRETARY BOOKKEEPER required by local work activity project, secretarial and bookkeeping experience preferred. Familiarity with social agency setting helpful. Position begins August 5th 80. Victoria Press Box 363.

TYPISTS
Urgently required for long or short assignments. If you have typing in excess of 60 W.P.M. and would love the freedom of temporary work we need you - please call June at Capital Office Xtras, 386-5555

PART TIME TELLER
Required by bank of Nova Scotia, 3 days a week, experience essential, competitive salary. Apply in person Hillside Shopping Centre Branch.

EXPERIENCED DENTAL chairside assistant required immediately. Please phone 384-7614

22 OFFICE HELP

IMMEDIATE OPENING FOR experienced computer operator, experience preferred on Philips P330 disc visual screen computer. Permanent position, excellent salary. Send resume to Victoria Press Box, 256.

MEDICAL RECEPTIONIST
Mature extroverted person required as receptionist-bookkeeper 4 days per week in office of medical specialist. If interested, please reply to Victoria Press Box 298 stating qualifications.

RECEPTIONIST BOOKKEEPER required for congenial real estate office. Must have pleasant personality. Typing is required. Small office in Fairfield village. Phone 386-7545 for appointment. Island Homes Realty Ltd.

REAL ESTATE MORTGAGE secretary required immediately for law office. Experience essential. Reply to Cox, Taylor, Bryant, PO Box 788, Victoria, V8W 2P9, to the attention of Mr. R. Bryant.

PART TIME DICTA TYPIST required for 2 full days per week. Downtown location and a variety of duties. 60 wpm typing essential, coupled with 2 years recent office experience. $5 per hr. 386-9021

NIGHT AUDITOR REQUIRED, scenic Vancouver Island west coast location. Please apply in writing, giving full particulars of education and experience, to Victoria Press Box 341.

REQUIRED URGENTLY
An experienced Real Estate Secretary for small pleasant law practice. Some experience in bookkeeping an asset. Salary negotiable. 381-4444.

IMMEDIATE OPENING available for experienced teller. Salary and benefits commensurate with experience. Apply in person, Stry Credit Union, 2610 Douglas.

SECRETARY REQUIRED BY small law firm. Previous legal experience desirable. Above average secretarial skills necessary. Salary commensurate with experience. 388-9195.

EXPERIENCED DENTAL chairside assistant required immediately for city office. Please send resume to Victoria Press Box 303.

MEDICAL RECEPTIONIST required, experienced, typing necessary. Solo family practice. Full details please to Victoria Press Box 316.

TELLER-TYPIST REQUIRED. Bank or trust company experience preferred. Minimum typing 50w.p.m. Contact Ms. Murray at First City Trust Co., 383-4141.

MEDICAL OFFICE ASSIStant required. Medical terminology and dictaphone typing essential. Please reply to Victoria Press Box 334

23 SKILLED TRADES

LUMBER GRADERS
Well established sawmill in B.C. interior needs 2 certified Lumber Graders for its shift operations. Permanent work. Must be willing to work other positions in planer mill at Graders rates. IWA rates and benefits. Write with resume to Greenwood Forest Products 1969 Ltd., Box 9, Penticton, V2A 6J9.

QUALIFIED MARINE MEchanic wanted for Central Island Mercury dealership. Must have extensive outboard and stern drive experience. Excellent wages and all benefits, including dental. 112-334-2722 (days); 112-335-0133 (evenings).

FULLY QUALIFIED BRAKE mechanic wanted. Has to have own tools and must have worked on auto brakes full time for at least 2 years. References and resume required. Apply Midas Brake and Muffler on Island Highway, Nanaimo.

CARPENTER WANTED FOR full time position on Saturna Island, must be experienced in all facets of trade, journeyman papers not necessary but must be capable of working on own. 112-539-2452 after 5pm.

REGISTERED NURSE FOR new hospital on northern Vancouver Island. Beautiful country. Excellent highway. Box 790 Port McNeill, B.C. V0N2R0. Call 956-4461.

CERTIFIED DENTAL ASSIStant required for part time work in pleasant Western Victoria dental office. Call Dr. Glen, 478-2354

IMMEDIATELY REQUIRE journeyman auto body mechanic. Apply Superior Auto Body, 386-3588 592-5670 evenings.

FILIPOVIC CONSTRUCTION requires fully qualified framing carpenter. 479-9878.

WANTED FULLY EXPERIenced framing capenters. Apply at 1032 Landsend Road. 386-8584

24 SALES PERSONS AND AGENTS

BLOC

24 SALES PERSONS AND AGENTS

LICENSED REAL ESTATE SALESPEOPLE WANTED

Modern office with good parking, needs more PROFESSIONAL SALESPEOPLE, excellent COMMISSION SPLIT, some financing available to assist in our many varied company listings. For further details call in confidence to Ken Porter, 388-7868, or drop in to 23 Burnside Rd. W.

DUNSMUIR PROPERTIES LTD.

GRANADA TV RENTAL LTD

Requires representative for Victoria Branch. Must be neat and well spoken and have had previous experience in dealing with the public. Excellent remuneration plan including salary, commission and bonus. Full range of company benefits including free dental plan. Car essential. Apply in person to Mr. Peter Jenkins, Granada TV Rental Ltd, 1314 Broad St.

VANCOUVER BASED MANUfacturer/distributor of gifts, souvenirs requires experienced mature representative for Vancouver Island and parts of B.C. — Salary and commission negotiable. Write Victoria Press, Box 353 outlining all details.

YOU TOO CAN FIND OUT WHY many local people, from all walks of life, are enjoying high extra cash income, all expense paid trips for the entire family, company cars and more personal freedom. Appointments only. 381-1211, 385-2805.

IT'S EASY TO SELL SKINcare, cosmetics, hair and body products when they're as good or better than any around. Reply Naris Cosmetics, P.O. Box 5238, Victoria.

HIGH SCHOOL GRADS, UNIversity students who enjoy working with people. Would you like to supplement your way through university? Write to Victoria Press Box 309

PRINTING PLANT REQUIRES Sales Representative, experience would be helpful but not necessary. Salary, commission; territory wide open. Victoria Press Box 340.

TWO PART TIME PHONE SOlicitors required. Salary plus bonus. Experience preferred but not mandatory. Apply in person between 10-12, Monday-Friday, 3453 Quadra St.

SALESPERSONS, EXPERIenced in building supplies, must have pleasing personality, and able to deal with the public. Immediate employment. Reply to Victoria Press Box 351

SALES PERSON WANTED for stationery department in down town store. Cash register experience helpful. Send resume to Victoria Press box 338.

$1000 PER MONTH TO TRAIN with Canada's largest life insurance company. Please call 382-3145 (business hours).

25 TEACHERS

GIRL'S INDEPENDENT School requires 2 part-time teachers for September 1980. Art Art teacher: temporary part-time teacher for 1980-81. Typing teacher: grades 9 and 10, part-time morning only. Please send resume to the headmistress Victoria Press Box 365.

26 PART-TIME or TEMPORARY HELP

TWO PART TIME CASHIERS
COLWOOD GROCERY
Experience not necessary but MUST have pleasant personality, irregular hours, $4 per hour. 2155 Sooke Rd, 1-4pm Monday to Friday. Preference given to local resident.

WORK PART TIME FULL TIME OR OVERTIME
Call on Avon Customers in your own time. For information call 384-7345.

LADY REQUIRED FOR housekeeping duties, July through Sept. 15th, ladies residence and ladies and girls locker area. 25 hours a week. Sunday-Thursday. Applications front desk YM YWCA, 880 Courtney St.

RETIRED OR SEMI RETIRED person required for check-out booth. Preferably with building supply experience. Five hours, 3 days a week. Reply to Victoria Press Box 354

BABYSITTER FOR 8 AND 10 year old, Richmond-Allenby area, noon-5pm. 595-2940 after 7:30pm.

HARDWORKING HIGH school boy to cut lawn and odd jobs. Lake Hill area. $3 hr. 479-8870

BABYSITTER WANTED OCcasional evenings to babysit two girls, ages 3 and 6. Broadway Ave. area. 727-3159.

HOUSEKEEPER NEEDED one day per week for small apartment, Beacon Hill area. Apply Victoria Press Box 362

SMALL FIRM NEEDS PART time bookkeeper. Further information 592-2213 9-10am.

MATURE BABYSITTER FOR 3 little girls, my home, James Bay. Phone after 6, 385-6183.

28 EMPLOYMENT SERVICE

RESUMES THAT GET JOBS. Professionally prepared. Personal, confidential service. 385-6145.

PROFESSIONAL RESUMES Realistic prices Personal, individual attention 384-4428

30 SITUATIONS WANTED

SUPPORT GORGE ROYALS Juvenile Soccer Club. Willing to do yardwork, lawns, painting, gutters, etc. Proceeds towards club tour, 9-1, 383-5795, 2-8pm 385-2815.

TRY THE OLD CANADIAN from $6. Cleanups, cartage, handyman, grass. Tree troubles bigor small. Hand of experience, heart of lamb. Lorne Elves, 382-4246 anytime.

TRY THE OLD CANADIAN from $6. Cleanups, cartage, handyman, grass. Tree troubles bigor small. Hand of experience, heart of lamb. Lorne Elves, 592-0129 385-4109.

SPECIALIZING IN HOUSE cleaning, floors, walls, ceiling, upholstery, carpets, Steamatic cleaning, guaranteed jobs. Hour or contractor. Aheer, 386-0846

WORK WANTED FISHING prawns or crabs. Previous experience fishing prawns. Available immediately. Phone Mark, collect, 112-282-3460.

SALES REPRESENTATIVE for Northern Vancouver Island. Experienced in Engineering, construction. Victoria Press Box 324

PART TIME EMPLOYMENT during winter by 2nd class motor marine diesel engineer November to April. Victoria Press Box 357

MAN WITH TRUCK WILL DO cleanup, hauling, chainsaw work, etc. Reasonable. Tony 474-1014

GRADE 12 GRADUATE REquires work. Willing to try anything for experience. Available immediately. Stuart 477-1049

30 SITUATIONS WANTED

EXPERIENCED AGGRESsive salesman and manager available immediately. 478-0714.

LADY WITH REFERENCES will do housework, Gordon Head/Oak Bay area. Victoria Press Box 347.

EXPERIENCED BARTENder and housepainter wishes permanent employment. 478-6890

GARDENER AVAILABLE 4 hours per week, $6 hour. 386-6275.

INDUSTRIAL SEAMSTRESS will repair canvas, boat tops etc. 474-1994

EXPERIENCED BOOKKEEPer, typing, receptionist needs part time work. 386-7403

UNIVERSITY STUDENT WILL babysit July full time evenings, except Wednesdays. 385-8339.

RENT—A—KID
Help with odd jobs, 387-5506

PAPER HANGING, INTERIOR painting, 479-7816 or 479-9215

33 BANDS, MUSICIANS AND ORCHESTRAS

TWO OLD ROCKERS REquire drummer to help punctuate a new hard rock sound, could be interesting. Please call Stu 592-9381.

PEDAL STEEL AND/OR LEAD guitarist seeks work on weekends only. Fraser 382-5962, 384-1274.

EXPERIENCED FEMALE VOcalist and male bassist seek working rock band(s). 385-1326, 385-2069

HOW TO COYRIGHT YOUR song, poem or lyrics, at no cost to you. Send $2 to MRM, #204—824 Johnson St, Victoria BC.

LEGACY RECORDING STUdio. Top quality demos and record production. 386-5501.

DRUMMER LOOKING FOR immediate work locally. Ian 385-0651.

34 PRE-RECORDED MUSIC

SPINKY'S
Priced to Fit Your Budget.
BAR SERVICE available.
656-1652

CJR CANNED MUSIC,
598-4717.

MUSIC MAN CANNED MUSIC. Give us a call. 479-8043.

36 BUSINESS SERVICES AND DIRECTORY

Accounting

CHARTERED ACCOUNTANT, available for bookkeeping, write up work, financial statement preparation. From personal residence. Murray Ellis, 385-1011.

Appliance Repairs

LOW RATES
Refrigerators, freezers, ranges, automatic washers, dryers, dishwashers repaired. Phoenix Appliances, 384-0423.

Appraisals

APPRAISALS
Fast Efficient Service
Lynn Holmes F.R.I. R.I. (B.C.)
Landmark Properties Ltd.
386-6762

Babysitting

33 YEAR OLD MOTHER OF 3 (all in school) and wife of third-year law student, has room for more preschoolers to be cared for in her home. Tolmie Blanshard area. 386-9856 for interview

RESPONSIBLE LOVING DAYcare for your preschooler, ages 2-5. Includes indoor and outdoor equipment and activities, outings, lunches and snacks and playmates. Brentwood Bay, 652-9959.

CHILD CARE, BIRTH TO 3. Government licenced. Openings for September. Colwood/Metchosin area. 478-5184. References.

WILL BABYSIT IN MY HOME, 5-days per week, near Oak Bay Rec Centre, 7am-5 pm, fenced yard. 592-7137.

BABYSITTING, MY HOME Monday-Friday. Infants and up. East Saanich Road/Wallace Drive. $1.50 per hour. 652-2472.

WILL BABYSIT IN MY LAKEhill area home. Monday to Friday days, 3 to 4 year olds. 479-4788.

DAYCARE, GOVERNMENT approved, Sooke/Metchosin Rd, experienced happy home, all ages. 478-1033.

WILL BABYSIT, 2-5 YEAR olds, my home, Colwood Corners, good play area. 474-1549.

2 TEENAGE GIRLS WOULD like to babysit, Langford area. 474-2049.

WILL BABYSIT, YOUR HOME, occasional evenings. Ask for Paula, 385-9475.

CHILD CARE STARTING SEPtember, Monday-Friday, Northridge subdivision. 479-9241

BUTTONS & BOWS DAYCARE Center, 312 Benhomer. 478-1314.

Bookkeeping

SMALL BUSINESSES, PAYroll, restaurants our speciality. 388-4413, Judith or Debbie.

Brick Layers

ANY KIND OF BRICK OR block work. Quality workmanship guaranteed. 478-1108 after 5.

STEVE'S MASONRY, SPECIAlizing in chimneys, facings, and chimney repairs. Work guaranteed 721-5012.

Cabinet Making

KITCHEN CABINETS, BATHroom vanities, counter tops, all custom built or refacing old cabinets with new modern designs with low price. For free estimate 477-6954.

Carpenters

FINISHING CARPENTER, cabinet maker. Tired of questionable workmanship? All types of interior finishing guaranteed at competitive rates, contract or hourly. Don Miller, 642-5339

RENOVATING?
Want some ideas! Kitchens, bathrooms and rec rooms my specialty, for a free estimate call Terry, 479-9573.

FRAMING AND ALL PACKaged homes, sundecks, replace steps and stairs, foundations, feature walls, serving Victoria since 1973, referenced. May we serve you. 384-2337.

IF YOU ARE TIRED OF mediocre workmanship, call Bob Innes 598-2795 evenings. Small jobs, renovations and repairs.

OAK BAY
Community Carpenter. Designs and construction. Sundecks, additions, cabinets, finishing. Call Terry 595-6046

RENOVATIONS AND ADDItions, sundecks, general carpentry work. Free estimates. Guaranteed workmanship. Phone 478-5183.

CARPENTER, 35 YEARS EXperience, renovations and new construction. Free estimates. After 6pm. 479-9597

FRAMING CREW AVAILable. Call Kase 657-3433

36 BUSINESS SERVICES AND DIRECTORY

Carpenters

FINISHING CARPENTRY, basements, sundecks, siding. Free estimates. Reasonable. Terry 652-4572

3RD YEAR APPRENTICE carpenter, available for any kind of carpentry work. Reasonable rates. 386-9604.

COMPLETE HOME CONStruction and renovation service, design assistance and estimates. 479-8733

CEDAR SIDING IS OUR SPECialty. All types and styles. Guaranteed workmanship. 388-7835.

PERMA CONST. LTD.
FREE ESTIMATES, 384-2323

FRAMING CREW AVAILABLE immediately. Free estimates. 479-0059

FINISHING CARPENTER, fully experienced. Call 479-0584.

Carpet Cleaning

CAPITAL CARPET AND UPholstery cleaners, residential and commercial. "We take pride in our work". 384-6622. 10% discount with mention of this ad.

REGIONAL CARPET CLEANing, steam cleaning. Living room, dining room, hall, $45. 478-8518

SPECIALIZING IN UPHOLstery, carpet, steamatic cleaning. Guaranteed job, low rates, Aheer, 386-0846

PHIL'S CARPET CLEANING, steam cleaning carpets, chesterfields, chairs. 474-1808.

Carpets and Linoleum

HOURIGANS
CARPETS AND LINOS LTD.
FLOOR COVERING SPECIALISTS
715 PANDORA AVE. 386-2401

FRED SHORT FLOOR COVERing, expert installation of carpets, linos, tiles, hardwood. Repair work a speciality. For estimates 478-5788, 386-6275 pager 1473.

VICTORIAN, 18 YEARS EXperience, cheap for cash. Small room or whole house. Written guarantee. 384-4252 anytime.

Cement

G AND R CONCRETE FINISHers, all type of concrete work. No job too small. Phone 383-8985 after 4.

FORMS, CEMENT WORK, steps, foundations, sidewalks, etc. Steve Laszlo 479-4756.

CONCRETE WORK. PATIOS, driveways, sidewalks. Free estimates. 381-1361.

Ceramic Tiling

CUSTOM CERAMIC TILING, free estimates. All work guaranteed. 656-5494.

CERAMIC TILING, TOP QUALity work, low reasonable rates. 595-5884.

Cleanup Service

NO CASH NEEDED
Attics, basements, yards. Any kind of junk hauled away. Also buy & sell anything of value. Bob's, 386-2451 or 478-8789

R & B CLEANUP, COMPOSTS, yards, basements, and delivery services. $12 hourly or job rate. 382-4493, 595-3928.

CLEAN-UP YARDS, COMposts and basements, prompt service, reasonable rates, 478-4943.

BEST WAY CLEANUP, yards, compost, garage, etc. Free estimate. $12. hourly or job rate. 479-0285.

REASONABLE CLEANUP. Yards, basements, etc. also hauling, free estimates. 479-5823, 656-5671.

LOOKING FOR A DEAL, OUR ¾ ton truck takes most loads for only $15.50. 478-0025.

CLEANUP MAN AND EMPTY truck looking for work, reasonable. 385-7965.

DISPOSAL SERVICES. Cleanup and hauling with 1 ton truck. Flat rates. 384-4649.

CLEANUPS, BASEMENTS, attics, yards, composts, and junk hauling. 658-5406.

HAULING AND CLEANUPS. Basement, yard, compost. Free estimates. Eugene's, 383-3528.

FATHER AND SON WITH VAN, delivery, cleanups, etc. 386-9500.

WILL PICK UP ANYTHING, big or small. Call Paul, 478-6832.

NO JOB TOO SMALL. WILL clean and haul. Paul; 477-4537

Contractors

STEVE BUTLER CONST. LTD.
Commercial-residential, renovations and design. 652-1440, 652-4346 evenings.

WHEATON CONSTRUCTION LTD.
General Contractors
Building Consultants
385-5702

FARMER CONSTRUCTION
Design — Renovations
388-5121

T.&C. BUILDERS LTD.
Framing
385-5293 385-8587

QUALITY FRAMING
Free estimates.
656-4861 or 652-2421.

COMPLETE HOME CONSTRUction services. Sidney and North Saanich. Phone 656-3403, 656-0295, 479-8770

FOUNDATION AND FRAMING crew available now. Will build to suit. Licensed contractor. 388-7835.

FOR YOUR RENOVATION needs call 474-1431 after 5pm. References available.

RUSSELL'S CONTRACTING You name it, I do it. 381-0169 after 5.

CEDAR HILL CONST. LTD Custom homes; framing; siding. Free estimates, 384-1436.

Drafting, Architecture and Blueprints

ARCHITECTURAL, STRUCtural drawings, quantity takeoff and estimates prepared, 19 years experience, hourly contract. 721-5047.

ARCHITECTURAL DRAFTing. Energy efficient residential planning. Hourly rate, contract, certified. 479-0896

Draperies

477-4314
Sheer Delight DRAPERIES LTD.
CEDAR HILL MALL
3561 CEDAR HILL X ROAD
Custom Drapes/Bedspreads

36 BUSINESS SERVICES AND DIRECTORY

Draperies

HOURIGAN'S
Floor Covering Specialists
CUSTOM DRAPERIES
—Bedspreads—
PROMPT IN-HOME SERVICE
715 PANDORA AVE. 386-2401

DRAPES, SLIPCOVERS, BEDspreads, camper cushions, boat cushions. Workmanship guaranteed. Reasonable. 385-0846.

Dressmaking

GISELE'S CUSTOM DRESSmaking. Design, alteration, restyling. All work guaranteed. Monday-Friday, 8-5pm. Saturday by appointment. 386-4434

TAKE ADVANTAGE OF THE summer to get your fall wardrobe made to measure, dressing makingand alterations. 592-0586

ALTERATIONS, SLACKS, curtains, from $1.50. Make new dresses, $15. 1112 May Street. Fairfield. 385-6548

Drywall

"SPRAYMAN"
Specializing in all types of texture ceilings and walls satisfaction guaranteed. 652-3601.

SPRAY KING IN TOWN, lowest prices. Phone after 5 pm, 652-5752.

LOWEST PRICES, PROMPT service, small jobs a specialty. 386-5228 evenings.

BOARD, TAPE, TEXTURE. Over the phone estimates. 598-9593 or 595-1541 evenings

Electrical Contractors

ELDRED ELECTRICAL
382-8728
Guaranteed electrical work
Residential & Industrial wiring
24 hours day, 7 days week

RG HELLER ELECTRIC Resident, commercial, small industrial. Old home rewiring. Very reasonable rates. 478-4032, if no answer 385-5335.

OLDER HOMES REWIRED— No down pymt. We finance at bank rates with approved credit. EDDY'S ELECTRIC—385-7666

Construction or Service Elect. Free estimates. Call Henry
384-3323 (24hrs)

LICENSED ELECTRICIAN will do new wiring, rewiring, hot water tanks installed. 479-9765.

SMALLER JOBS, OLD, NEW. Service calls. Most reasonable. 384-6315 evenings.

Excavating

MANSELL BOBCAT SERVICE. Weekend specialists. Call 478-9458, 478-2570, for leveling, backfilling, septic fields, post holes, sand, gravel or topsoil supplied, spread, leveled.

A-1 BOBCAT SERVICES Complete range of Bobcat services including power raking and stone removal. For professional service call Steve Cook, 479-2205.

ROBERTSON'S EXCAVATING Track machine with backhoe. Roads, basements, backfilling. 595-8530.

LYLE'S BOBCAT SERVICE. Residential, commercial, land leveling and driveway grading. 384-7402.

BRENTWOOD BOBCAT SERvice, backhoe work, sand fills, leveling, etc. 652-3519, 656-7089.

Fencing

Phoenix Fencing
We specialize in chain link fencing from yards to tennis courts. For free estimate call 384-2024.

FENCE CITY
All types fencing, chain link, or wood, tennis courts, dog runs, etc. Nothing too big or small. Call 383-3425 for estimate.

MILLER'S FENCE AND GATE, supply and/or install chain link fences, residential, industrial, tennis courts, dog runs and repairs. Free estimates. 656-7529.

ROUGH CEDAR, ALL DIMENsions. Hidden Valley Sawmills. Open daily, till noon Sundays. 112-743-2830.

ISLAND CHAIN LINK
Fencing in wire or wood
Small jobs a specialty
477-0332.

EUROPEAN CRAFTSMAN, all types of fencing and repairs. Guaranteed work. Gordon Head, 721-3759.

Flooring and Sanding

M & M FLOOR
COMPLETE FLOOR CENTRE
Hardwood, Carpets and Linos
532 William St., 384-0343
Nights: Al, 386-3078
Mike, 652-4308

Gardening

QUALITY LANDSCAPING Ltd. Pruning, gardening, maintenance and cleanup. New lawn preparation, power raking, aerating, stone work. Monthly rates. Reasonable prices, free estimates. 478-5114, 478-4216.

ARBUTUS LANDSCAPING Garden cleanup, commercial and residential lawn and garden maintenance. New lawn preparation. Reasonable rates, free estimates. Rick 479-2307

HARVEYS LANDSCAPE & Garden Service. Experienced Chinese gardener, garden maintenance and new lawn specialty. Garden designing, redesign. All phases. 479-7078, 384-8621.

DUTCH LANDSCAPING LTD. Expert service of new lawns. Low maintenance gardens, etc. Free estimates. 478-1023.

DON'S TRACTOR SERVICE. Rotovating & level. 477-3913.

GARDENING AT FAIR PRICE 388-4752.

ROTOTILLING. NO JOB TOO small. Free estimate. 652-2984.

COMPOST REMOVAL AND clean-up. Call Grant 478-2483.

Glass and Glazing

HAVE YOU GOT YOUR ESTImate? Try ours! Storm windows, residential conversion. Call John, 384-4042 or Rick 382-7130.

SUMMER SPECIAL. STORM sash supply. You install. $3.50 per sq. ft. 656-6656

HARRY, 477-6534
Residential, picture or glass.

Gutters and Downpipes

5" CONTINUOUS GUTTERS, special contractor rates. Old wooden gutters renewed. Irwin Industries. 382-5154. Free est.

Handymen

NO JOB TOO BIG OR SMALL. we do them all. Call Mark or Dave, 387-0391 or 383-2972 after 5 pm. Satisfaction guaranteed. Free estimates.

36 BUSINESS SERVICES AND DIRECTORY

Handymen

STRONG TRUCK, STRONG back, will do anything, moving, cleanup, yard work, etc. Phone Randy 382-1261 382-5460.

BUILD, FIX, PAINT OR HAUL anything. Ray or Tom, 388-7312

Hauling

STRONG MAN WITH 1 TON truck will clean attics, basements, yards, carports, reasonable rates. Call 384-2675 days only.

Reliable Hauling
& Carpentry, 383-2510

WILL CLEAN AND HAUL, etc. Very reasonable. Tony, 474-1014.

HAULING: TOP SOIL, SAND, manure, wood, garbage, etc. Eugene 383-3528.

TWO YOUNG HANDYMEN with pickup will do anything. 595-2483, 478-5735.

CLEANUP AND HAULING. Reasonable rates. 386-1943 evenings.

Home Improvements

THE BATHTUB DOCTOR
WHY SETTLE FOR LESS?
When remodelling your bathroom your choice should be quality, service, a meaningful guarantee, experience - and lots of it, then price! Our in home bathtub resurfacing/chip repair, in over 30 colours, may be a little more expensive...but darn well worth it - Over 25 years experience serving you!
"Often imitated...
Never duplicated"
383-5614

SOMERSBY
WOODWORKERS LTD.
Manufacturers of K.D. lumber and cabinets, introduces its new line of fashion furniture. Introductory offer on 3 piece teak or walnut melamine wall units, $491; coffee tables, $85; end tables, $68.
ALSO — New exclusive line of European Blum cabinet hardware. Come down to the old mill and see us. Weekdays 7:30-5:00. Cr. Hillside and Bridge 388-6645

REGLAZE BATHTUBS ON premises white or coloured, also sinks, stoves and fridges. Porcelin or fiberglass surface also chip repairs. Phone Abbey Refinishing Company. 381-2073.

SUNDECKS, CARPORTS, stairs, or perhaps a finished basement. Whatever your need, give us a call, 388-7835.

Interior Design

FURNISHING YOUR NEW HOME?
or
REMODELLING your PRESENT HOME?
STANDARD Furniture's professional design staff is ready to help. Call 382-5111 for an appointment.

Janitor Service

JANITORIAL SERVICE AND odd jobs. 652-2926

Landscaping

ATTENTION LANDSCAPERS
Professional or amature
No more raking or picking stones. Call A-1 Bobcat Service, 479-2205 for complete pre-seeding preparation.

DUTCH LANDSCAPING LTD. Professional Services in new lawn preparations, designing, layouts, planting, low maintenance gardens. Fully guaranteed. Free estimates. 478-1023.

CREATIVE LANDSCAPING Designing and redesigning. Artistic layouts. Free estimates. Dutch Horticultural background. 477-7882.

PORTUGESE LANDSCAPING. Stone work, rock walls, fireplaces, and landscaping. Free estimates. Reasonable prices. Jose Viveiros 386-6665.

LANDSCAPING AND STONEwork, retaining walls and facing, good workmanship, 598-2111.

ED'S TRACTOR SERVICE. Rotovating, leveling yards, brush cutting. 479-2204.

Masonry

ROCKWORKS, RETAINING walls, stone-facings. Call Dave 595-7746.

Miscellaneous Service

ABC ELECTRIC LTD.
834 YATES ST. 382-7221
Electrical hand tools, all makes. Parts and service

EXCELLENT SHOE REPAIR Reg. 485 BURNSIDE E. 386-3222

Moving & Storage

DRUM CARTAGE
Truck for every move. Fully insured. Reasonable rates. Free estimates, call 383-9861.

FRANK'S MOVING. FREE ESTimates. Experienced in moving, deliveries and pianos. Insured. 382-5275.

MOVING SOON? CALL 477-0422 for fast, free estimate. Pensioner rates; flat or hourly rates. Evergreen Transfer Movers.

C & M CARTAGE
Experienced Movers, large or small moves. From $15 hour. 595-4376 weekdays or 656-3651.

MBN CARTAGE
Experienced movers. Call: 595-3226.

MOVES AND DELIVERIES. Experienced, efficient, insured. Eugene's, 383-3528.

ACCEL MOVES FOR LESS. 381-2059, 382-9660.

Painters and Decorators

WALLPRINTING
By Design-A-Wall, like wallpaper without the paper so costs less-no fuss, no seams, no messy steam-off-just paint over. Free estimates or you rent. Childrens patterns also. Decan Agencies Ltd. 733 Johnson Street, Maynard Court. 386-2555.

PAINTING AND DECORATing, interior and exterior, paper hanging a speciality. 30 years experience, All work guaranteed. Immediate service on small jobs. 479-9401 after 5 pm.

GARRETT PAINTING, PAperhanging, interior and exterior, fast and friendly service. For free estimate please call Charles Garrett 478-0992.

IF QUALITY AS WELL AS price is important call Specialty Painting. Solid references. 595-4424

INTERIOR/EXTERIOR painting. Reasonable rates. Free estimates. References. Ian Downie, 479-0146.

OLD AGE PENSIONERS PREferred: Residential painting. Yellow pages of Garth Glover Painting. 385-6422.

B.M.B. PAINTING, RESIDENtial & Commercial, free estimates, reasonable rates. 20 years experience 642-4621

36 BUSINESS SERVICES AND DIRECTORY

Painters and Decorators

JOURNEYMAN PAINTER, has own equipment, will work by hour or contract. 478-3167.

PAINTING, INSIDE AND OUT. Free estimates, low rates, 477-0876.

ARTS PAINTING AND DEcorating. Experienced and reasonable. 386-9500.

EXPERIENCED PAINTER will do interior and exterior, small plaster repairs. 592-7137.

INTERIOR, EXTERIOR, EXperienced painter, free estimates, call Jacob 385-7783.

PAINTING, NO JOB TOO small, interior and exterior. Contact Steve 382-6566.

MERINO PAINTING AND Decorating. Professional workmanship guaranteed. 384-6104

HOUSE PAINTING BY STUdents. Reasonable rates. 477-3568

INTERIOR PAINT SPECIAList; reasonable, free estimates. Margot, 383-4798.

18 EXPERIENCE, PAINTING and decorating. Free estimates. Guaranteed work. 381-2567.

SEMI-RETIRED, CLEAN tradesman, equipped. 477-2555.

Plasterers

LET TONY DO IT. FRIEDRICH plastering and stucco. Patching specialists, older home stuccoed, pebble dash, resurfaced. Styro stucco. Guaranteed clean quality work. 656-2064.

PLASTERING AND STUCCOing, also small jobs in patching and lathing. Ask for Jim. Evening calls welcome. 478-1118, Jimy's Plastering & Stucco.

STUCCO
New and older homes stuccoed. Quality work. Brook Plastering, 478-8775

STAN OLSON
383-0897

COLEMAN PLASTERING Quality lath and stucco. 478-9976.

PLASTERING, STUCCO, REpairs, reasonable, 479-4779.

Plumbing and Heating

NEW FIRM
Renovations, new construction, discounts. Law and Son Plumbing Service Ltd. 658-8112. After hours 658-8163

LOW COST PLUMBING REpairs, excellent workmanship. Days: 383-0149; evenings and weekends: 386-6553.

DAVIDS PLUMBING
Hot water tanks, plumbing repairs, drain cleaning. 386-8881.

REASONABLE RATE PLUMBer, 24 hour service. Free estimates, 477-5742.

D & S PLUMBING SERVICE, alterations and repairs. Reasonable. 478-0965.

HOUSEHOLD PLUMBING, major, minor repairs, fast, reasonable, references. 478-1841.

JIM MCGREGOR REPAIRS. 384-5320, 385-9239

Printing & Typesetting

ATS Typesetting Services
Quality typesetting and paste-up service. Fast turn around at competitive prices.
812 Cormorant St. 385-2076

Refrigeration and Air Conditioning

MYRRIA REFRIGERATION
Special This Month, Service $17.50 per hour, design/installation $20 per hour. Walk-ins- shipboard Dole/Polar Systems- all commercial systems, Tyler, Taylor, Scottsman, Hussman, Bohn, Trans Cold, Carrier, Coldspot, etc. and HVAC. 592-6636.

BURNETT REFRIGERATION. Fridges and freezers serviced in your home. 382-4134 (24 hrs)

WHITE'S REFRIGERATION. Prompt, efficient service in your home. 381-2653 (24 hrs.)

Roofing

ASPHALT SHINGLES, ROOFing and re—roofing. Reasonable rates. Free estimates. 386-9891, 656-3492.

ALL TYPES OF ROOFING AND repairs. Call Blue Diamond Roofing, 595-7722 or after 10 pm, 595-4219.

PARKER JOHNSTON LTD.
1855 BLANSHARD. 382-9181
"Roofing Victoria Since 1935"

TAR AND GRAVEL ROOFING and re-roofing. Phone Central Sheet Metal, 478-1814.

INEXPENSIVE RE-ROOFING, materials plus labour, period. Call Ken, 386-0637.

SUNDOWN ROOFING SPECIAlizing in duroid shingles, cedar shakes, tar and gravel. 383-8972.

CEDAR SHAKES AND CEDAR shingle roofing. Free estimates. 656-5353 between 5-7pm

QUALITY ROOFING, SPECIAlizing in cedar shakes. Guaranteed. Chris, 382-6652, 477-6630

Saw Sharpening

386-1122
CANDU SERVICE CENTRE
2825 Bridge St.
INSTANT SAW EXCHANGE

Secretarial Services and Word Processing

TYPING AT MY HOME, BUSIness letters, financial statements, forms, essays etc. Call Linda 592-5505

CALL THE PROFESSIONALS at Effective Information Processing Ltd. 383-5252

Sundecks

duradek™
Vinyl sundeck floor covering for new and old decks. Free estimates. 478-0641.

Tailors

LEATHERWEAR ALTERAtions, repairs, remodelling, cleaning and dyeing. Elley's Leather Fashions. 738 Johnston, 383-7834

BRITISH CUSTOM TAILORS
Closed for July. Back Aug. 5 with our annual Aug. sale.
1311 BLANSHARD 383-2632

OAK BAY TAILORS
Custom tailoring, alterations, ladies and mens. Leather alterations. 1826 Oak Bay, 598-4131.

Tree Service

DANGEROUS TREES REmoved, accurate topping and felling. Thining and limbing. Insured. 478-9346

OLYMPIC TREE SERVICE Falling, topping, dangerous tree removal. Insured. 478-2850.

KEN'S TREE SERVICE. Fully insured. Personalized service. After 5 384-5540.

SKIP'S TREE SERVICE PROfessional work done. 479-5342

36 BUSINESS SERVICES AND DIRECTORY

Upholstery

GREGG FURNITURE
Est. 1959. Guaranteed work, free estimates. Competitive prices on new furniture or reupholstery. 1000's of fabrics, fabric remnants small or large yardage at greatly reduced prices.
388-7365 2300 DOUGLAS

ACE UPHOLSTERY
381-1321
Quality workmanship. European craftsman. Free estimates.

SEMI-RETIRED UPHOLsterer recovers your chair, $75 with your material. Chesterfields, $150. 478-1262.

Warehouse Equipment

STEEL SHELVING, LOCKERS, Binning and storage equipment.
J.N.D. Enterprises
1431 Lang St. 598-9380

Welding

WELDING, REPAIRS, REAsonable price. 923 Caledonia, 386-1164, Berny.

Window Cleaners

BOB'S JANITORIAL SERVICE Take a summer vacation, let us clean your windows professionally. Free estimates. 386-2451, 478-8789.

FOR SATISFACTION TRY Capital City Building Maintenance. Residential and commercial. 382-2662. 10% discount with mention of this ad.

JACK'S WINDOW CLEANING, residential and commercial, free estimates. Call 383-3481.

38 TRAVEL

BON VOYAGE?
Before you place your vacation reservations, place a call to Jan Mar. We'll worry about your yard, your pets, your plants and your mail, while you're having the vacation of your life. Next time you leave town, leave the worrying to us. Bonded.
JAN MAR
ENTERPRISES LTD.
381-1125

MAUI—BEACHFRONT
DELUXE 2-BEDROOM, FULLY FURNISHED CONDOMINIUM. PLENTY OF RECREATION AND MILES OF SANDY BEACH. WEEKLY AND DAILY RATES AVAILABLE. 383-4124.

FUN IN THE SUN
Renting condos and cars at low off season rates. Various locations in West Maui. Phone Iolani Holdings Ltd. 382-6042 or 388-7369.

Kaanapali Beach
MAUI-PAPAKEA
1-bedroom condominiums, fully furnished on beach — summer rates start May 1. 479-7117.

MAUI
Deluxe 2 bedroom fully furnished condominium available. Located on a safe sandy beach.
OK Trucking Co Ltd 386-3414

DELUXE 2 BR., 2 BATH CONdominium on sunniest beach in Maui. Good bookings still available. $250. a week. 477-3039, 383-9512

KIHEI, MAUI, NEW SPACIOUS 1-bedroom condominium, tennis, pools, beach, near golf. 477-7347.

WAIKIKI ONE BEDROOM condominiums. View, pool, parking. July, August, September. 592-4659.

HAWAII BOUND? ONE BEDroom condo in Waikiki with pool and view. 656-4111 or 656-5328.

39 PERSONALS

WHERE HAVE ALL THE ladies gone long time alookin but not findin. 34 year old bachelor looking for lady similar age. Not into bar scene non smoker or drinker. Seasonal worker with plenty of paid holidays. Home Victoria working out of Victoria so please include address. My enjoyment is family day trips, coastal cruisin on my boat, car trips fishing, exploring etc. A companion in a lady with or without children to take bordom out of loneliness of holidays. to right person possible trip to Hawaii or ? and a permanent companion. All letters will be answered. Victoria Press Box 352.

MALE MID-THIRTIES, CONsidered good looking, successful, considerate and sensitive. Enjoys dining, quiet evenings, conversation, etc. Tired of the bar scene. Are you a sensuous "10". Tell me about yourself. Picture and phone No. appreciated. Victoria Press Box 291.

I'M TIRED OF WITNESSING the blind leaders of this world destroy my inheritance. Man must undo what he's done and bring Christ back as the only physical fact. P.S. Wanted 144,000 nobodies to lead the world. Phone David 386-5417 or write Victoria Press Box 205

EXECUTIVE, 28, BACHELOR, new in Victoria, natural, honest, enjoys dining, dancing, tennis, outdoors, requests compatible lady for same and companionship. No triflers, not a M.C.P. Enclose photo please. Victoria Press Box 302.

SINCERE, AFFECTIONATE, self supporting, attractive, young, active widow 5'6", late 50, love golf, swim, walking, bridge, boating, travel, home life, seeks sincere gent 6' similar interests, no hangups. Victoria Press Box 310.

HEY GIRLS! THERE'S AN ATtractive intelligent young guy (23) who would love to make your life more interesting. I'm also really nice so don't be shy and write Rick, Victoria Press Box 263.

MALE, 35, WISHES TO MEET lady between 25-30. Must like camping and outdoors. Must have sense of humor and be sincere. Reply to Victoria Press Box 246

COUPLE IN 30S, ATTRACTIVE (naturally) wishes to meet similar for dining out and romantic evenings. Please enclose photo with correspondence. Victoria Press Box 336.

IF YOU ARE AN ACTIVE TALL attractive gentleman who loves socializing, to age 60. Photo appreciated. Victoria Press Box 241.

PREGNANCY AND BIRTH control counselling. Victoria Birth Control Clinic. For appointment phone 385-3351.

YOU DON'T HAVE TO BE alone with your problems, NEED CRISIS LINE volunteers listen 24 hours a day. 386-6323.

LONELY GENTLEMAN, 60'S, seeking female companionship afternoons. Reply Victoria Press Box 330

YOUNG PROFESSIONAL looking for attractive lady, 20-28, to enjoy good things in life together. Victoria Press Box 333.

WHO CARES IF YOU ARE pregnant? Birthright does. Phone 384-1431.

ALCOHOLICS ANONYMOUS
383-6415

40 BUSINESS PERSONALS

PATIO SCREEN DOORS. ALSO fly screens for windows. Old, established. Guaranteed. Duncan, Ltd. 385-4758 from 6 to 9 am or during evening

40 BUSINESS PERSONALS

ATTENTION SMALL BUSIness! Minimum space required-maximum profits for Gift and Specialty Shops, Variety and Toy Stores, high quality, fast moving books are now being offered in the Victoria area by local distributor. Our specialty: Child's Reading and activity books. How-To's for gardeners, homebuilders, sports enthusiasts, cooks and artists. Thousands of famous titles. Display racks available free or minimum outlay. Call 592-5602.

PERSONALIZED DATING SERVICE
Helps you meet the people who want to meet you, whether you're looking for sincere friendship or a life long relationship. Call today
478-3213
Canada's largest and most active dating service.

LINES AND WRINKLES
Leave lines and wrinkles of dry skin behind you! Use COCREMA for 7 days and see the difference. COCREMA products have as the active ingredient, Cocoa Butter, which has been used for many years as a skin food and moisturizer. COCREMA products are now available at Jubilee Pharmacy, Royal Oak Pharmacy, James Bay United Pharmacy.

FIRST TIME HOME BUYERS
AVOID COSTLY MISTAKES
Invest in "Buying Your First Home: A Survival Kit". It could save you a bundle. A step-by-step guide to making the right decisions. Send $7.95 to "Survival Kit", Box 6367, Station C, Victoria, B.C. V8P5M3

CAPITAL Office Services
219-1207 Douglas St.

70 MUSICAL INSTRUMENTS

SUMMER SPECIAL
Big reduction on Conn, Electrohome, Hammond, Kimball, Thomas and Wurlitzer organs now in effect.
GLEESON MUSIC CITY
Home of HAMMOND Organ
714 FORT 388-9632

STAY TUNED!
More new products and ideas coming this summer to McMusic... the store for people that play!
McMusic
COLWOOD
2244 Sooke Road 478-4622

QUALITY SERVICE SELECTION
New & Used Instruments
BALDWIN PIANO & ORGAN CENTRE
"Right Across From The Bay"
1736 Douglas 381-0551

EVERYTHING MUST GO
25% to 50% OFF
All guitars and amplifiers, electric strings $4.50 set, acoustic strings $6.00 set.
THE GUITAR SHOP
Soft Sounds Music
535 YATES 381-5814

TWO HAMMOND CHORD ORGANS $595. AND $650. EACH.
BERNIE PORTER MUSIC
725 CALEDONIA 382-9542
PARK FREE

HIWATT CUSTOM 100 WATT lead amp and speaker box. Oddessy electric guiter with case. Analog Echo delay plus accessories. 4 months new, asking $2000 478-2609.

BLESSING B125 TRUMPET, Pamus price $212. PAMUS MUSIC, 1108 Blanshard (at Fort), 386-8475.

LAWRIE CORD ORGAN, WITH Magic Genie key. Like new. $1250 or reasonable offer. 592-3288.

TRAYNOR STUDIO MATE AMPlifier, was $340. To clear, $275. Hall and Fairfield Music, 714 Fort, 385-3307.

GUITAR AMP, YAMAHA 50 watt, two 10" speakers, Roland Rhythm Machine. 479-6917.

ALTO SAXOPHONE, "Superamati", perfect condition, $290. 658-1024.

ORGAN KAHN REED 1906, 2 manuals, 2½ octaves pedals, motor and blower 652-1331

FENDER PRECISION BASS, excellent condition. Offers. 384-7731.

WURLITZER UPRIGHT, $1,200, excellent condition. Cabinet fair. 598-2523.

ANTIQUE PUMP ORGAN $650. Little Farm Cedar Road, Nanaimo, 722-2881.

MARSHALL 100 WATT HEAD, Garnet box with 6 10" speakers. 478-7668

ELECTRIC PIANO WITH AMPlifier, on legs. Perfect condition. Offers. 383-6942

90 WATT BASS HEAD, 2 12" reflection box. $350 385-5828.

HAMMOND ELECTRIC organ for sale. 479-1970.

BASS SPEAKER BOX. 2 ALTEC 15's. $200 382-1793.

12 STRING ARIA GUITAR, $125. 595-0072.

71 MUSIC TEACHERS

"Enroll To-Day"
FOR PROFESSIONAL INSTRUCTION
Guitar - Accordion
Piano - Drums
Organ - Violin
BERNIE PORTER MUSIC
725 Caledonia 382-9542
Near The Bay Park Free

PIANO. ALL LEVELS, ELEMentary School teacher, specializing in teaching young children. Ages 3 on. ARCT (Toronto). Lake Hill School District 479-0196

EVERGREEN CENTRE FOR Creative Musicianship. Professional instruction in guitar, piano and voice. 388-9153

PIANO AND THEORY INstruction. Arne Sahlen, BMus, AVCM, ARCT. 598-5952 mornings.

LEARN PIANO NOW. PRIvate lessons in your home. All ages-levels. 386-4210.

77 MOTORCYCLES

NEW 79
HONDA
400 CUSTOMS
INCLUDES
★ Freight and Prep
★ Carrier and Backrest
★ Deluxe Eng. Guard
$2199
ALL 1980
HONDA CUSTOMS
200, 400, 650, 750, 900
IN STOCK NOW
PLUS
NEW 79
HONDA CB 650
$2699
ALL AT
MULLINS MARINE
925 Yates St. Dealer 5245
382-1928 382-4515

YAMAHA
M-X SALE
ON NOW
ALL 1980 MODELS
MX 100 reg. $939 SALE $859
MX 175 reg. $1399 SALE $1299
P.S.
We still have a few 1980 400 SPECIALS in stock
ALL AT
MULLINS MARINE
925 Yates St. Dealer 5245
382-1928 382-4515

1975 750 HONDA, VETTER fairing, lowers, Craven bags and top case, AM/FM cassette deck, speakers in the helmet, custom seat, fully enclosed chain guard, custom paint, everything matches. Absolutely everything chromed. You won't believe it until you see it. Offers. 388-7502.

MOTORCYCLE SERVICES
Same day service on tuneups to all British and Japanese motorcycles. Phone 381-1116 for appointment.

77 MOTORCYCLES

650cc Triumph Chopper, springer front-end, engine has been totally rebuilt. Comes with spare engine and other parts. Must be seen. $2500. 382-6856 between 8pm-9:30pm.

QUICK SALE, 73 HONDA 500 four, new tires, 4 into 1 header, low bars, low miles, $1000 or best offer. 386-5020 or phone 383-4624 after 8pm, Sunday to Thursday. Ask for Dave.

VICTORIA HONDA
Harley-Davidson
2851 DOUGLAS 386-8364
Dealer 5854

MINT, 77 KAWASAKI KZ650, disc brakes, absolute spotless condition, low, low mileage. A steal at $2000 or best offer. 592-4573

LIMITED EDITION
1978 Suzuki 1000 CC, 3500 kilometers. Rock your socks with this near as new classic. $3300 firm. 384-1019.

GETTING MARRIED, MUST sell 77 Yamaha XS650, immaculate condition, low mileage, custom paint, $1700, best offer. 595-6901, 477-4933

1976 SUZUKI GT185, ELECTRIC start, disc brake, excellent condition, must sell, $725, helmet included. Rick Morrison, 382-9667 or 388-2229

SUZUKI 380 GT, QUICK, ECOnomical, mechically and cosmetically excellent. Very low mileage, $950 or best offer. 477-3691

VESPA MOTORSCOOTERS
MOPEDS — 18 MODELS
ISLAND MOTORS, 385-3515
602 Esquimalt Rd. Dealer 5138

78 YAMAHA 750 SPECIAL. Custom seat, chrome back rest, immaculate. $2800 or best offer. 721-3255 Victoria.

79 YAMAHA XS750 WITH PACIfico fairing, lowers and tinted windshield. 4000km. $3750. 652-2241 after 6pm.

1978 YAMAHA XS-1100E, IMmaculate, Rick Brown paint, new Dunlop K-91's, $3700, 386-1048, 477-6560.

MUST SELL, CANDY BLUE shaft driven water cooled Honda CX500 custom motorcycle. $2450, offers. 112-743-2975.

HARLEY 80 CUBIC INCH, SS carb, belt drive, rigid frame, Wide Glide, 1st and 3rd gears, lots of chrome, 385-1905.

1973 REBUILT 650 TRIUMPH motorcycle. Excellent condition. Between 5-7pm, 112-537-5048

1977 YAMAHA TY175, GOOD shape, low mileage, $800. 477-0548 after 5pm, 478-5451 after 7pm.

69 SUZUKI T350 TWIN, 6 speed, screen, carrier, original and excellent condition, $550 or offers. 477-0073 after 4pm

SUZUKI GT250 HUSTLER, only 5700 miles. Fast machine, but needs work. Offers. 592-5426 after 6pm

MUST SELL: 1979 SUZUKI GS850. Shaftdrive. 1500 kilometres. Immaculate. 592-7506 after 4pm only

FULL FACE STREET HELmet and shield, SNELL approved. Near new condition. Size medium. $50. 592-5570

1979 SUZUKI DS80, EXCELlent condition. $500 firm. Phone after 5pm, 479-2704

1971 BMW R50/5, WINDscreen and Craven bags, low mileage. $1800, negotiable. 592-0359.

Brooklands Motorcycles
HARLEY-DAVIDSON HONDA
937 Fort Dealer 6121 383-5926

1979 750 YAMAHA SPECIAL, custom paint, must sell. Offers. 385-2936.

HONDA 750K, IMMACULATE condition, complete touring package, best offer. 382-9215.

1979 750K HONDA, 1200KM. windshield, travelback case, backrest, etc. $3000. 382-3326.

1979 KAWASAKI 75, $475. 1974 Kawasaki 100 Enduro, $495. 658-8859.

1980 YAMAHA 650 SPECIAL, must sell. Only $2100. A-1 condition. 381-2039.

1973 NEW AND USED KAWAsaki parts. All must go. $500. 385-3149.

1976 HARLEY DAVIDSON Sportster, good clean condition. $3700 or best offer. 478-1101.

1980 SUPERGLIDE 1200CC $6000 or best offer 477-2336 after 5 pm.

1980 650 YAM SPECIAL, candy—apple red. Call after 4pm, 388-6582.

1975 YAMAHA MC 175, GOOD condition. Best offer. Phone 383-6359.

1968 OSSA MOTOCROSS 250CC, runs good, first $200 takes it. 582 Ledsham. 478-4948

YAMAHA 250CC MOTORCYcle, electric start, new tires, good shape. $300. 595-1728

2 HONDA 50CC MOTORCYcles, need minor repairs, $75. 595-1728

1976 HONDA Z50 $425. 1977 Honda CT70 $650. 652-9066 478-7508.

1960 SPORTSTER, NEW ENgine, excellent condition. $3800 385-6187.

1978 500 SINGLE CYLINDER Yamaha, low mileage, $1400. 383-3128.

'77 HONDA CJ 360T, 10,000 miles, good condition. $950. 642-4613.

'75 HARLEY SPORTSTER, electric start, new paint, 10,000 miles. $3500. 382-6132, 477-6614.

1977 SUZUKI RV90, BRAND new, only 64 miles, $800. 478-1286.

1977 650 YAMAHA, EXCELlent condition. Faring, oil cooler, $1525 or offers. 592-2997

1978 YAMAHA XS400, BLACK, 8800 kilometers, mags, discs, $1000. 382-6856.

77 YAMAHA IT175, 1500KM., just rebuilt, mechanically excellent. $850 or best offer. 652-2781.

1977 YZ80 IN VERY GOOD CONdition, asking $500 or best offer. 477-3809.

1974 NORTON COMMANDO 850, just rebuilt, excellent condition. $1500. 479-8757.

1979 HONDA CX500, SHAFT drive, water cooled, low mileage, asking $2500. 386-5937

MUST SELL 1979 750 HONDA LTD, 7,000km., excellent condition. 477-5437.

1978 KAWASAKI KH400, EXcellent condition, $950. 387-3676 anytime before 4pm.

1976 MOTO GUZZI 850-T, 7000 miles, almost immaculate, best offer to $3000. 386-1877.

79 SUZUKI RM125N, PRIME shape, must sell, some extras. 642-3214.

79 YAMAHA IT250, EXCELlent condition. Well maintained. 479-0957

1978 TY175 YAMAHA, GOOD shape, $950 or best offer. 112-748-9535

1978 BLACK YAMAHA 500, mag tires, front and back disc brakes. $1400. 383-4074.

MUST SELL, 750 HONDA, fully equipped for touring. 474-2994 479-1077.

'78 XS1100 YAMAHA, LOADed, 10,000 kilometers. $3500 firm. 382-7823.

1974 HONDA TC70 TRAIL OR city bike, excellent condition. $350. 382-1971.

1977 YAMAHA 400 ENDURO DT $700. 386-5456 firm.

1977 YAMAHA IT400, 500 KM, top condition, $1350. 477-0515

71 YAMAHA 90 ENDURO, runs good. $200. 479-9279.

77 MOTORCYCLES

1978 YAMAHA TY250, EXCELlent shape: $1000. 478-0024.

1980 HONDA 750 CUSTOM, AS new, 1000 miles. $3200. 478-0024.

TWO 185 HONDA TWIN STARS, 1978 $1000; 1979 $1199. 595-6405.

1942 AND 43 HARLEY 45'S, NUmerous parts. 381-2065

67 KAWASAKI 175, MUST SELL this week. $100. 477-5702.

1977 SUZUKI 250 PE, $1000 OR best offer. 381-1818.

1976 247 MONTESA, VERY good shape, $750. 478-6645.

79 YAMAHA XS400, LOW MILEage, $1500 firm. 478-1301

78 BICYCLES

RUSS HAY BICYCLE SHOP
2542 GOVERNMENT ST.
384-4722
1215 ESQUIMALT RD.
388-6712
LARGE SELECTION OF NEW & USED BIKES!
TRADES WELCOME

TANDEM BICYCLE, BICYCLE built for 2, excellent condition. For more information call 384-4076 after 5pm.

BICYCLES-ONE 10 SPEED boy's, one 5-speed boy's. 652-1517.

LADIES 10-SPEED, $90. EXcellent condition. 595-5282 anytime before 4:30pm.

FOR SALE MINI 10-SPEED bike. Good condition. Offers. 382-0902.

10-SPEED, APOLLO, 21" frame, blue with racing stripes. $65. 479-5910.

10-SPEED BIKE, LIKE NEW, $150. 727-2308.

WANTED: 23" OR 25" ALLOY men's 10 speed frame. 598-5752

80 BOATS and MARINE

GIBSON POWERCRAFT CENTRE LTD.
BOATS
GLAS-PLY
HOURSTON GLASCRAFT
MIRRO-CRAFT
BAYLINER
CANAVENTURE
STERN DRIVES
BMW-Volvo Penta
OMC—Mercruiser
OUTBOARDS
JOHNSON
SEAGULL
NEW LOCATION
730 HILLSIDE
382-8291
Service entrance from Market St.

MERCRUISER
REPOWER?
SERVICE?
We offer the finest sales and service of Mercruiser on Vancouver Island.
YOUR 1-STOP MARINE CENTRE
Mercury Marine
385-1457 800 Cloverdale

When YOU Earn Your Living on the...WATER the...
LANDING CRAFT Sea Lander
CAN EARN YOU MORE!
30 Knots cuts Travel Time... Whether it's freighting, fishing, carrying crews, fire fighting, patrolling, diving...this unique beach landing craft in 4 models 18' to 37' capacity 1 to 8 tons, with 30 knots speeds, cuts travel time to a fraction of other crafts. In service North to South and overseas. Adaptable to most Marine uses. Priced from $19,355. WRITE...PHONE...
SEALANDER MARINE
DEPT. VC
60 Riverside Dr.
N. Vancouver, B.C.
Canada V7H 1T4
Phone (604)929-5451

MARINERS
Compare our services & prices
MERCURY ENGINES
EZ LOADER TRAILERS
MARINE SERVICES
Open 7 days; 7am-7pm
2072 Henry Ave, Sidney
656-7311 656-7664

SKOOKUM

GOLDEN DAYS II
40' OAL DELUXE FG COASTAL CRUISER, COMMAND BRIDGE, TRI CABIN LAYOUT, SLEEPS 6, SEATS 8 (2 DINETTES), 2 HEADS, ALL ELECTRIC GALLEY, OVEN, RANGE, 2 FRIDGES, FULLY EQUIPPED INCLUDING 7.5 GENERATOR, SONAR, VHF, DEPTH FINDER, 2 DELUXE STEREO SYSTEMS, LOADED WITH EXTRAS, 10' DINGHY, 4 HP OUTBOARD, LIFERAFT. POWERED TWIN 225 V8, SPEED 22 KNOTS, ECONOMY AT 10 KNOTS. LOW HOURS, BOATHOUSE CONDITION, FULLY SERVICED, LUXURY AFLOAT, MUST BE SEEN TO BE APPRECIATED. $75,000 (REPLACEMENT COST $112,000) 652-3566.

CAMPION DOUBLE EAGLES SUNRUNNERS
LUND Aluminum
JOHNSON Outboard
ROADRUNNER Trailers
bob whyte marine ltd.
SALES AND SERVICE
Corner Harbour and Resthaven
656-7286
SUMMER HOURS
OPEN 7 DAYS
9 a.m.-6 p.m.

PAINT!
We carry STEELCOTE expoxy, ENDURA polyurethane, Z-SPAR monopoxy and enamels.
"THE RIGHT PAINT FOR YOUR JOB" at
PELAGIC
428 E. Burnside
386-1811 386-7814
THE BOAT LOFT
Inflatable Boat Centre
381-1373 563A Johnson

80 BOATS and MARINE

DOUBLE EAGLE
New 16' Hardtop
★ 70 Mercury el.
★ 1600 galv. Ez Loader
★ wiper
★ rear canvas
★ battery and box
★ reg. List $8132
PACKAGE $7300
MULLINS MARINE
925 Yates St. 382-4515

ADVANCE YACHTS LTD.
SALES and BROKERAGE
4 LOCATIONS TO SERVE YOU
Bosun's Marina 656-5558
10775 McDonald's Park Rd.
Sidney, B.C.
Oak Bay Marina 598-3366
Pedder Bay Marina 478-1771
NANAIMO
Newcastle Marina 753-1512

SOUNDERS?
Coastal Navigator Sounders — Digital with alarm, anchor watch and more. Priced from $190. See them at
McQUADE'S MARINE SUPPLY
1252 Wharf St. 388-4343

SUNTIME yacht shop
We have the brass for nautical class.
Open Mon—Sat 10—5; Sun 11-4
2449 Beacon, Sidney 656-2434

WANTED
24'—26' BAYLINER OR FIBERFORM
WITH FWC COMMAND BRIDGE AND ALL ACCESSORIES. NO MORE THAN $14,000.
479-8852

THUNDERBIRD YACHT SALES
WESTPORT MARINA
Next to Swartz Bay Ferry
2075 Tryon Road, Sidney, B.C.
656-5832
NEW and BROKERAGE boats
OPEN 10 a.m.-7 p.m.
CLOSED TUESDAY

26' TOLLYCRAFT, EXPRESS Cruiser. Powered By re-built Mercruiser (Ford) 350. New Top reconditioned and clean. Includes C.B., Depth Sounder, Dinghy, with Johnson Outboard. Will Take Car, Mohom, or Property in Trade. Call Bob Allison for appointment to view. 385-8756. REG MIDGLEY MOTORS LTD. Dealer Lic. 5186.

The Plastic Shop
We are now at our NEW LOCATION — bigger and better with lots of parking. See us for Fiberglass, Plexiglass, Polyethylene, Storm Windows and much more.
THE PLASTIC SHOP
Now at 2215 Government
386-1477

IT'S BOTTOM TIME!
Come and let us do your bottoms with our fast and efficient pressure washer. Phone for appointment for travel lift or marine ways for haul outs.
Canoe Cove Marina Ltd. 656-5633

20' BRANDLE MYER DAY cruiser, Gaiter tandem trailer, duel battery, CB, tape deck, full caravan top new, ride-gide steering, 115 hp Johnson, needs work. 20 gallon tank, port-a-pot, tack speedometer, cello finished hull, running lights, anchor. Boat is in excellent condition. Priced to sell $2995. Please call Bruce 388-5714 or 382-6315

CANOE COVE
Yacht Sales
Open 7 Days a Week
656-5711 656-3915
Evenings, 652-4386

Star Marine
MARINE BROKERS
SAIL & POWER
9843—2nd St., Sidney
656-3112

GAS DOCK
Open Every Day
8 a.m.-9 p.m.
VAN ISLE MARINA
Tsehum Harbour Box 2130
656-1138 Sidney, B.C.

ALL WEATHER FISH BOAT, 25' Clinker, full stand-up cabin, new diesel engine, 12 hrs. Trolling — 2.8 Gals used, new depth sounder and fish locate, new bilge pump plus C.B. radio, dual batteries (new), stove plus heater. $1500.00, fishing gear (approx.), $8900 or offers, 388-5632.

CB
Units $109.95. VHF marine radio telephone 12 channel, fully crystalized, full features only $399.95, marine horn $19.95.
B.C. SOUND & RADIO Service
931 FORT 383-4731

20' DOUBLE EAGLE
Hardtop, cuddy, galley pak., sounder, powered by F.W.C. 190 volvo, Trim Tabs., Tandem trailer and elec. winch. $17,500
CEDAR GROVE YACHTS
656-2580

23' SANGSTER, 1976 FLUSH deck cruiser, galley, head, sleeps 4, anchor package, CB, trim tabs, depth sounder, teak swim grid, full canvas back, 8' dinghy, rebuilt 188 Mercruiser. An excellent buy at $14,995. 652-1988 after 6pm

1974 22' REINELL, 302 188 MERcruiser, life jackets, dinghy, CB, flares, and complete fishing gear. 180 total hours on boat. Showroom condition. Standup head, and trim tabs, asking $11,500. Can be seen at Mill Bay Marina, 112-748-6247

76 24' REINELL, 188 MERcruiser, low hours, new leg, standup head, fridge, stove, sink, CB, marine big stick, Sportsvak, sounder, wired for 110 volt, full canvas back, sleeps 4, extras. Days 477-2102, nights 595-5054.

CHEOY LEE
Diesel Trawlers
For Information Call
ANGLER'S ANCHORAGE MARINA
652-3531 933 Marchant Rd.
Brentwood Bay

MARINE ENGINE
Checkups and Overhauls, Gas or Diesel — we are fast and efficient.
PHILBROOKS SHIPYARD
2324 Harbour Rd.
656-1157

1972 K&C 18' HANDLAID Fiberglass, 135 Merc with leg, 5½ Johnson troller, depth sounder, full canvas, 24 gallon tank, 1800 lb. Easy-Load trailer, Les Carr's, 854 Pandora at Quadra, 385-4444.

NOVEL IDEA IN DISPLACEment cruisers.
Roomy, low speed range, economical diesel cruisers, semi custom built.
Vava Yachts, 10114 MacDonald Park Road, 656-1234 (Eves).

CAPTAIN KIDD'S MARINE
Custom jet boats a specialty. Stern drive available. Order now. 386-4497

80 BOATS and MARINE

HEADS: RHEINSTROM MANual, $200. Crittenden electric, $250. Kero. fridge, Chromolux, $150. Dickinson oil stove, $500. 65-66 35 hp Evinrude outboard, manual and electric start, $400. 477-1778 after 5.

BOTTOM PAINT
SAME DAY SERVICE
Competitive Prices
PHILBROOKS SHIPYARD
2324 Harbour Rd.
656-1157

A.M.S. MULTIPLE LISTING SERVICE
Before you buy or sell, check our listings, 478-7686

ISLAND MARINE
TRADING CENTRE
for the
Commercial fishing industry
479-8822 Ray Mason 479-8807

MERCURY MERCRUISER SERVICE
Marine & Power Products
402 A Esquimalt Rd. 382-1211

MERCRUISER PARTS & SERVICE
Canoe Cove Marina Ltd. 656-5633

1976 BIMINI FIBREFORM. APproximately 150 hours. 140 Mercruiser inboard-outboard. Full galley, sleeps 3, 3500 pound Calkins trailer. $8500. 382-7680 after 6pm

17½' CRESTLINER FIBERglass Runabout, 155 HP OMC, CB, anchor, jackets, spar bracket, etc. New manifolds, engine and leg rebuilt 1979. $4500 or best offer. 656-1965.

SPECIALIZING IN BOAT flags, pennants, and banners. Your name, logo and design appliqued on heavy duty nylon. Guaranteed work and service. 382-8924.

ONE PLESSEY RADAR model MR12 as is. One heavy duty steel stern roller with pin rollers. One small steel net drum with drive and mount. One steel net drum with drive. 656-3585

15' BOAT WITH TRAILER. EXcellent condition. Fiberglass/wood, has canvas top, 50 and 9.8 Mercury engines. Sounder, electric winch, compass, best offer. 477-8471

A.M.S.
1979 Double Eagle 17'6", $9,200. 1973 Reinell 22', $9,300. 1974 Cutter, 28', $22,500. Many more power and sail. Cowichan broker, 743-2751

1975 21' FIBERFORM HARDtop, 165 horsepower Mercruiser, CB, am receiver, head, dinghy swim grid, life jackets. PAID MOORAGE TILL APRIL 81. $8950. 383-9854.

13'6 STARCRAFT, STEERING controls, windshield, seat backs, trailer. 1973 18 HP Evinrude, reconditioned; two 5-gallon gas tanks, oars. Asking $1300. 385-6011.

BOATS CAN BE MOORED IN Sidney — or Brentwood or Oak Bay. But when they come to be sold, boats come to the Sales Dock at Victoria Boat Mart, 453 Head St., 383-3324.

'79 SILVERLINE, 115HP Evinrude and '79 Roadrunner trailer, ski tripod, storage and convertible top. Offers. 382-2559 or 479-7023.

REWARD: 17½' CAMPION hardtop, licence number 6K9841, white with red bottom and top strip. Missing since June 26th. Phone R.C.M.P.

27' DOUBLE ENDER, CLASSIC design, 1" cedar plank on oak. Copper fastened, all rebuilt and fitted with new cabin. No motor. Highest offer. 642-5628.

WATERSKIIERS
18' Hondo dragboat, very fast, very reliable. Too many things to list. $8500. Trades considered. 385-4840

I WOULD LIKE TO KNOW IF there is a 9.9 Johnson or Mercury shortshaft outboard motor for rent for 2 weeks. 384-4576 after 6.

1977 17'6" CAMPION HARDtop, 70 horse Evinrude, CB, BP, rodholders, seats 6, camper back. $7200. Very clean. 478-8038.

EXPERIENCED SKIPPER wants to charter Westcoast troller, references available. 386-6003 anytime and leave message.

19' FIBERGLASS RUNABOUT, full canvas, 65 and 6 hp Mercury engines, trailer and moorage at Sidney until end of August 80. Asking $2900. 474-2468 evenings.

16' ALUMINUM CRESTLINER, plus E-Z load trailer, 50 Merc, plus 9.9 Evinrude. Excellent fishing boat. Many extras. Asking $5000. 478-9656 after 4pm.

VANGUARD SKI-BEE, 65 merc. and trailer, O'Brien's skiis and accessories, excellent condition $2,800. Phone 595-4434 or 652-1682 Jerry.

SQUIRE & COOMBS
Commercial fishing vessels. 45 Bastion Square. 384-3363.

33 HP, EXCELLENT SHAPE, short shaft, $450 or best offer. 6 HP Johnson, long shaft, best offer. 382-4192, 381-5856.

1965 35HP MERC, RUNS, BUT needs work, controls and 10 gallon tank included. $125 or best offer. 474-2019 after 5pm

22' FIBERFORM, 1973, REbuilt 188 Mercruiser, low hours, FWC, fully enclosed cabin, many extras. $8900. 383-4581.

36' TROLLER. B LICENSE EXpires December. Head, sounder, CB, deisel, cheap to maintain, ready to fish. $22,000. 595-2584

LICENCED HERRING SKIFF or C licence boat wanted to rent for 6 months. 112-338-5873, 384-2230.

WANTED: BOAT BETWEEN 14' and 16', motor and trailer, must be in the '70's, $1500 to $3000, in good shape. 595-8770

14' PLYWOOD BOAT AND trailer, with steering and controls for sale. Call evenings 385-0757.

12' ALUMINUM BOAT, 16' fiberglass canoe. New set Morse controls. Phone between 7-8pm 112-748-0901

14' FIBERGLASS, SLEEPER seats, top, good trailer, no engine. As new. $2300 or best offer. 656-4148.

14½' FIBREGLASS FULL CANvas, 35 Mercury electric, E-Z load trailer. Immaculate. 1801 Hollywood Cres.

15' THORNES ALUMINUM and trailer, 40 HP Johnson with full controls, rebuilt shaft. $1500. 598-1290

17' ALUMINUM GRUMMAN canoe, with carrying yoke and paddles. $700 or best offer. 595-1396.

1964 27' OWENS CRUISER, very good condition. $14,900. For more information call 381-1475 after 5pm

24' REINELL, COMMAND bridge, 188 Mercruiser I.O. 490 hours on motor. A-1 condition. $14,900 or best offer. 478-7686

17' CALGLASS, 120 MERC. INboard/outboard. Road Runner trailer, show room condition. Offers. 384-2836.

CHARTERBOATS
MARSH MARINE
Deep Cove Marina 656-1611

CAPITAL CITY BOAT BROKERS
Wayne or Tom 386-7555

CHRYSLER — SEAGULL
Ken Prasing Equipment
934 Goldstream 478-9313

BULK HERRING BAIT OR strip, 5 & 6" minnows. 656-3851 between 4-8pm

WOODEN BOAT REPAIR. Fully equipped mobile workshop. 478-2978

15' CAL-GLASS, EVERYTHING redoge. Ask for Ken 656-3420

80 BOATS and MARINE

20 HP JOHNSON O/B, LONG shaft manual $400. Excellent condition. 656-4182.

20' DOUBLE EAGLE. ZERO time engine. Excellent condition, $10,500. 477-7695.

1975 22' STARCRAFT 165 OMC, Roadrunner trailer. $8500, offers. 656-6806.

30' CRUISER EXPRESS, DIEsel, stove, C licence available. $8500. 656-6806.

23' GRENFELL. GRAY MArine, economical and reliable. Asking $2800 479-4601

COMPLETE REBUILT 155 OMC, leg almost new, best offer. Must sell. 656-1221, 652-9661.

36' BOAT, DEISEL ENGINE, $10,000. This boat must go. 386-2624

1965 55 HP CHRYSLER ELECtric start outboard. $350 or best offer 478-9361 or 112-743-4419

16' GLASPLY, 65 HORSE MERcury, 7.5 horse Mercury, trailer. Extras. $3500. 592-1574.

12' THORNS ALUMINUM boat, trailer, $695 or offers. 479-3014

14' FIBERGLASS CANOE, paddles, life jackets, $235. 598-6014.

AS NEW 9' ALUMINIUM PRAM with oars and locks. $300. 598-4824.

WANTED: V STERN CANOE in reasonable shape. 385-7941 or 386-0027

WANTED: USED BOAT trailer to fit 16'-17' boat. Reasonable. 384-7587.

14' FIBREGLASS OVER WOOD boat with trailer and 18 hp and 35 hp motors. 478-9646 478-8505.

BY OWNER, 45' CLASSIC DIEsel powered, motor cruiser, $55,000. 381-2343.

TWO 50-GALLON MARINE GAS tanks, galvanized black iron, 16"x8"x6'. $75 each. 658-8002.

14' CANOE, FIBERGLASS. $350. 479-1602 (days); 385-5578 (evenings).

14' BOAT, 12 HORSE MOTOR, and trailer. $650 or best offer. 385-2558 after 5pm

TOTE POLE CAR TOP BOAT loader $25. Pair canoe paddles $10. 386-2826.

MARINE REPAIRS
Gas, diesel, I.O. 477-6288 days and evenings.

ALCOHOL STOVE AND OVEN with pressure tank, $65. 479-1503.

12' FIBREGLASS BOAT, CLINker style, plus trailer. 477-8288 after 5pm

14' BOAT AND TRAILER, $400 or best offer. 478-9248

FOR SALE TOTE UM BOAT loader. $50 477-2975

BRONZE PROPELLER 20X14, RH, $95. 598-5038.

22' GLASPLY, 165 HP I.O. $11,900 or best offer. 478-7686

ISLAND GYPSY, 25' MOTOR sailer, $37,900. 478-7686

18' FISHING BOAT, 40 HORSEpower Johnson, 1975. 478-7686

8' FIBERGLASS, DINGHY with oars, $150. 384-7687

81 SAILBOATS

ARCTIC-TROPIC
CRUISING BOAT SALES
MAPLE BAY, B.C.
Good liveaboard and offshore sailboats on hand to suit all budgets. Will hepl to find the right boat.
27' C-Bird Sloop $35,000
42' C-Falcon Ketch $37,000
35' Pilot house sloop $48,000
37' Garden Schooner $60,000
42' C-Smoke Cutter $68,000
48' C-Breeze Ketch $79,000
47' Converted tug $50,000
30' Tahiti Ketch, new $45,000
30' Class Sloop, new $30,000
Write for information or come and see us. Contact Offshore Cruising Specialists Pat or John Samson, RR 1 Maple Bay, Duncan B.C. 112-748-8950.

San Juan Yachts
21'-34' SAILBOATS
NEW 23'
ARRIVES TUESDAY
Your Vancouver Island REPRESENTATIVE
Deep Cove Marina and Yacht Sales Ltd.
109 912 Madrona Dr. Sidney
656-2810

Easign Yachts
New C & C Yachts
15% Yacht Mort. O.A.C. Trades welcome.
2270 Harbour Rd., Sidney
Days 656-7744
Eves. 592-5606

THUNDERBIRD YACHT SALES
WESTPORT MARINA
Next to Swartz Bay Ferry
2075 Tryon Road, Sidney, B.C.
656-5832
NEW SAILBOATS and BROKERAGE SAILBOATS
OPEN 10 a.m.-7 p.m.
CLOSED TUES.

SAILTREND
Marine Supplies & Clothing
Open 9-6. Closed Sun./Mon.
1157 NEWPORT 592-2711

SAANICH LUMBER YARDS
PRAM DINGHY KIT
SABOT KIT
KAYAK (Partly assembled)
1496 ADMIRALS ROAD 385-2486

CHARTER. 26' SLOOP AVAILable for charter by the week. Skippered day charters or private sailing instruction also available. 477-3467.

CATALINA 27', US BUILT, good inventory including: dinghy; sounder; and Sidney moorage to April '81. $20,500. 388-1181 (days); 598-5875 after 5pm.

FOR SALE. CAL 28 DELUXE, inboard. Excellent cruising, proven racer, many extras, $25,400. Phone 479-9550.

GYPSY YACHT SALES
"Exclusively Sailboats"
Listings Wanted!
656-5591 2270 Harbour Rd.

26' THUNDERBIRD RACING sloop, excellent condition. 382-2849 evenings

78 HOBIE 16, WITH TRAILER, excellent condition. $3800. 112-748-0565

24' GAFF RIG SLOOP, WOOD stove, head, skiff, etc. 112-753-7380.

18½' TWIN KEEL, CABIN sleeps 3, 7½ hp motor, head, 3 sails. Call 386-2666.

16' FIREBALL WITH TRAILer, asking $1100 or best offer. 479-2521 between 9am-1pm

SPINNAKER FOR 26' BOAT, luff 30'9", width 14'10", good condition, $300. 479-5564.

14' FIBERGLASS ENTERprise, main sail and jib. $1150 383-9385 after 5 and 477-7262.

GLASS SABOT COMPLETE, $385. Motor bracket (to 20 hp), $35. 479-8429

23' CUB SAILBOAT MOORage, $4500. 477-1310.

83 AIRCRAFT

NO TAXES. ¼ SHARE IN EXcellent Beech Muskateer. 200 HP. I.F.R. good partners. $5000 386-7797

83 AIRCRAFT

BENSON GYROCOPTER, with 2 motors, 2 sets of rotor blades, $2600 or offers. 478-2874

92 SPORTING GOODS

Robinson's
EVERYDAY LOW PRICES
RIFLES — Mauser 98K 30/06 $159 — Ruger 7MM Mg 4X $429 — Win. 308 mod 88 lever 4X $359 — Husquavarna 8MM $249. SHOTGUNS — Win. 12G Mod. 12 Trap $499 — Browning 12G dble $399 — Mossberg 12G pump $129 — Franchi 12G auto rib $229 — Stevens O/U 22/410 $75. PISTOLS Walther P.38 $294 — Browning 9MM HP Nazi issue $394 — S&W 357 stainless 6" $349 — Ruger 44 Mag. $319.
EXPERT GUNSMITH ON THE PREMISES
1307 BROAD 385-3429

SPECIALTY GUNS INT KNIVES LTD
NOTICE
Our NEW GUN LINE Phone Number is now in effect. Ph: 388-1044.

RIMPAC DIVERS Ltd.
If you have always wanted to learn to scuba dive, now is the time to enroll in a course starting Aug. 11. It's safe, it's fun, it's exciting, and the cost is reasonable when you join in a scuba diving course taught by "The Professionals" at Rimpac Divers, 9818 Fifth St., Sidney or phone 656-6313.

white water west
FRANK WHITE'S SCUBA SHOP
832 Fisgard 385-4713
Next Scuba Course
Starts July 28 — Register Now
Advance course starts July 25

MOGUL SPORTS
Family Camping Equipment
Backpacking, clothing, tents
SALES—RENTALS—SERVICE
629 Pandora 384-2224

POSEIDON REGULATOR with USD Octopus and decor, ICL 150 combo gauge, $350. Also Whites dry suit, fits 5'11"-6' 160 lbs. $350., Both items 1 year old, like new. 477-9942

WILDERNESS TENT, SIERRA design, A-frame for two, 6 lbs. Finest quality. Very clean. $200. Ice axe, 70cm metal, $40. Call 385-4610, 6-7 pm, before July 11.

HANG GLIDER
1979 OLY 160, low hours, like new, $800. Must sell. Collect 112—338—8662.

BROWNING HIGH POWER 9mm, Packmyer grips, 1 year old, tuned action, excellent condition. $390. 385-2936.

HUNTERS - TOTE-GOTE trail bike. Professionally built, 6 hp. Will easily carry 2 adults. $100 479-2903

WEIGHT TRAINING? 165 LB. steel barbell and dumbell set and pro press bench. Excellent condition. $175 or offers. 479-3903.

LADIES WET SUIT, 5'5½", 125 lbs, excellent condition. $200 or offers. 384-8214 mornings before 10am, evenings anytime.

ONE RCMP CENTENNIAL rifle, 30-30. In box never used. $800. 381-2028.

WANTED: MEN'S MATCHED golf clubs, good make. Excellent condition. 598-7060

WINCHESTER MODEL 94 Ranger rifle, excellent condition. Best offer. 382-1971.

WANTED WATER SKIS. 656-2456.

93 CAMERAS, SUPPLIES and PHOTO FINISHING

island colour labs
615 FORT 384-2242
Plus 8 locations to serve you.
SAME DAY SERVICE on all C41 films — in by 10 a.m. out by 5 p.m.
5x7 SPECIAL $1.49

Hilton PHOTO SUPPLIES
P.O. Box 750
Phone 246-4741
On Trans-Canada Highway at Chemainus

HONEYWELL 650 PROJECtor for 2¼x2¼ or 35mm slides, remote control for advance and focus. Built-in timed delay advance, Som Berthiot 17mm-85mm F3.8 zoom for 16mm camera, time-O-light professional darkroom timer, 135mm F3.5 Canon lens for screw mount Canon or Leica, Leica M2 wanted with or without lenses. 382-1971.

city photo
1227 Gov't.
385-5633
EKTACHROME
FILM PROCESSING
OVERNIGHT SERVICE

COMPLETE COLOUR DARKroom. Omega CS50 enlarger with auto exposure. Nikon lens, one year old, cost $800, make offer. 382-2429

KITS CAMERAS
new and used equipment.
388-6

97 FURNITURE

LARGE GREEN CURSHED velvet foam filled round bean bag chair-5' in diameter, $50. 382-0410.

DARK WALNUT 3 PIECE queen size bedroom suite; Sealey mattress. Asking $350. 595-4584.

DINING ROOM TABLE, white oak, Danish made. 35X71". Excellent condition. $175. 382-9397.

HIDE-A-BED, $90. BED CHESterfield, $40. Antique buffet, $200. Recliner chair. Colour TV. 386-7577.

15 CHESTERFIELD SUITES. Make me an offer! 474-1311, 479-3231

QUILTED GREEN HIDE-A-bed, $249. Mais Furniture, 1821 Cook. 385-2435.

SMALL TABLE AND 2 CHAIRS, new, ideal for small or bachelor apartment, $75. 386-2315.

SOFA, LOVESEAT, LEATHER chair, lamp, side tables. 479-4180.

VILAS SOLID MAPLE DINING suite, beautiful condition. 598-5052.

GLDER BUFFET, GOOD CONdition, $50. 384-4763, anytime Sunday, weekdays after 5.

HOLLYWOOD DOUBLE BED with legs and headboard, good condition. 658-5381

DOUBLE BED, BOOKCASE headboard, slat springs and mattress. 477-2377.

SECTIONAL SOFA, L—shaped. Only 6 months old. $350 or best offer. 383-6382.

BERKLINE RECLINER, brown/naugahyde, with heater and vibrator, $75. 383-2184.

MODERN 6 PIECE LIVING room suite, matching 5 piece dining room set. 388-6894

HOMEMADE MATCHING chesterfield and coffee table, best offer. 595-5939

DOUBLE BED, MATCHING mattress and box spring. Good shape. 382-0993

FRENCH PROVINCIAL SOFA and chair. Needs reupholstering. $150 598-5477.

5 CHAIRS, PINE LADDER backs, reed seats. $200. 595-6476.

HOUSEHOLD FURNITURE for sale. 598-9859 or 656-3121.

ROUND TEAK TABLE AND 4 chairs, $500. 479-9494.

WALNUT CHINA CABINET, $115. 595-8537

VERY LARGE BUFFET, $900. Phone 383-3203.

3-DRAWER CAPTAINS BED, like new, $225. 385-5243.

TWEED COVERED CHESTERfield suite, $250. 383-5827.

CHROME KITCHEN TABLE, good condition. $5. 388-9837.

BRASS BED, ¾ SIZE, $295. 385-2558 after 5pm

98 TV. STEREO, RADIO SALES and SERVICE

Open 'til 9 Nightly!
385-5555
STEREOS-TV's-VIDEO
Technics-Panasonic
SPEAKERS
AR-KLH-Cerwin Vega
FULL SERVICE WARRANTY
—5 yrs. parts & labor on most new sound equipment!
—Loaner supplied during service. No charge
—Full credit upgrading 1st yr.
—No downpayment (OAC)
—In store bank financing
—Yes, we take trades!
—Free delivery
CHARGEX-MASTERCHARGE
Technics Sound Pkge.
35 watt Technics receiver SA300, turntable SLD2 SBP25 3 way speakers with ADC Mag cartridge. Special $749.
No Down Payment; Low Monthly Payments (OAC)
Colour TV Specials
Panasonic 20" colour TV special $599. No Down Payment, Low Monthly Payments (OAC)
VIDEO—PANASONIC
Panasonic PV1100K Video machine. Special $1099. No Down Payment.
Car Stereo Specials
PIONEER—PANASONIC
Pioneer Panasonic
Pioneer KP1500 AM FM stereo cassette with TS165 speakers. Special pkge. $199.95
Open 10-9 Daily 10-6PM Sat.
INDEPENDENT BUYERS DISCOUNT SERVICE
INDEPENDENT
AUDIO VIDEO
839C ESQUIMALT RD.
385-5555

• microwave • color TV • stereo
homark
• rentals • service • sales
FREE
CARRY IN SERVICE
ESTIMATE
Bring your TV - stereo to Homark. We will give you a free no obligation service estimate, we guarantee it.
USE OUR
$10.
SERVICE CALL
The lowest price service call anywhere by qualified technicians.
SPECIALS
20" colour $100 off $449.95
20" Remote $250 off $699.95
35 watt receiver $100 off $449.95
Sanyo microwave $150 off $599.95
TRADES WANTED
Use your trade-in as your down payment. Come in and make a deal.

• microwave • color TV • stereo
homark
• rentals • service • sales
27 W. Burnside Rd. 381-5622

HiCon
gives better noise reducing than any other cassette deck regardless of prices. Hear it now — only at Young's
YOUNG'S
784 FORT 382-5512

AKAI
GX-635D 10" reel-reel tape recorder. Full auto-reverse record and playback with complete solenoid logic function controls. 3 motor direct capstan drive. These plus many more features. Demo only $1249.95
Hillside Sight and Sound in the Hillside Mall, 595-8331.

During July we will be open Tuesday and Wednesday by appointment only. Open Thursday to Saturday as usual ... Friday till 9 p.m.
CAV 388-6564
764-A YATES (IN THE MALL)

Colour Rentals
TV from $20 Per Mo.
Mais Furniture
1821 Cook St 385-2435

SANYO STEREO SYSTEM
15 watt/ch. AM-FM stereo receiver. Semi-automatic belt drive turntable with magnetic cart. Sanyo two-way spkrs.
Complete System Only $449.95
Hillside Sight and Sound in the Hillside Mall, 595-8331.

CAR RADIO
AM, AM/FM, AM/FM stereo, radios from $49.95.
Expert installation available.
B.C. SOUND & RADIO Service
931 FORT 383-4731

COLOUR TV RENTALS
Now at a low price of $15 a month. Call today City Centre TV Sales and Rentals 477-6971.

40 CHANNEL CB MIDLAND, can be used 3 ways; car, truck, boat or home base or mobile unit, runs off 10 rechargeable pen lights. For more details call 382-6039 evenings preferably. Asking $175 or best offer.

COMPONENT STEREO SYSTem, $850 with Akai 1050 amp, Akai turntable model AP001-C, Altec Lansing speakers, also Sears 21" color TV $300, good working condition. 656-3585.

MAGNAVOX, HITACHI
The home of quality service
ELECTRON TV SALES and SERVICE. 100 Burnside Rd. W., 383-5432.

NOW IN STOCK SANYO CAR stereo's at special sale prices. With 3 yr. full warranty
ATLAS STEREO & TV
763 Fort St. 385-2712

BRANCH CIRCUITS
For all your "ELECTRONIC SITUATIONS" Sales/service
1005 View St 386-2544

MUST SELL, SONY TABLE, Toshiba receiver 50 watts RMS, two Cerwin-Vega W-12 Heed speakers. Worth $1300 sell for $1000 or separately. 384-6685.

AMATEUR RADIO EQUIPment, Swan watt meter, D104 mike, Coax switch, Oscilloscopes, signal generator, etc. After 5. 479-0228.

CALL THE TUNER CLEANER Will repair or clean whatever necessary on your TV tuner. Reasonable rates. Call Chris, 381-1409 after 5pm

WE SERVICE ALL MAKES OF colour TV's, free in-shop estimates. Call now 477-6971. City Centre TV, 3970 Shelbourne St.

$45 BLACK AND WHITE, $145 color. Good condition with no risk guarantee. 383-8774 or 382-1234

SONY DIRECT DRIVE AUTOmatic turntable and cartridge $140. Sanyo FM tuner and amplifier $400. 478-4138.

AKAI AM-2200 AMP, AT-2200 tuner, E.D.S. turntable. Must sell. $375 or best offer. Can be seen in town. 478-4082.

RCA SOLID STATE AM/FM stereo, BSR turntable, 2-way air suspension speakers. $275. 477-4853 after 6pm.

NAKAMICHI 620 POWER AMP. 100 watts per channel, perfect condition. 381-2097.

'79 CRAIG POWER PLAY 8-track plug—in deck, brand new. $100. 382-9294.

CB RADIO 40 CHANNEL COLT, complete with power wing antenna, $150. 381-2028.

TWO NEW YAMAHA NS66 speakers, bought at $180. Must sell, $140. 592-5426 after 6pm

WHARFDALE RECEIVE, only 3 months old. 35 watts per channel. Offers. 386-1196

NAIM 160 AND HOLMAN, PIOneer RT701. 478-4138.

BLACK-WHITE 17" TV, EXcellent condition. $75. 388-9837.

99 GROCERIES, MEAT and PRODUCE

PACIFIC SEAFOODS (1977) LTD.
ATTENTION: STEELHEAD FISHERMEN
"Frozen salmon roe in 27-lb. wooden boxes for sale at $30.00 per box."
CALL: 388-7555 Monday thru Friday.
Phone orders only please.

FIGHT INFLATION. GRIND your own grains, make nutritious whole grain bread in 1½ hours with Magic Mill and Bosch Magic Mixer. See these inflation fighters in action Wednesdays, 10:30 am.-The Ploughshare, 4649 W. Saanich Road. Saturdays 10:30 am.-Victoria Cookshop, 3830 Cadboro Bay Road. Call 477-3818 anytime for demonstrations.

LING COD—ROCK COD—RED SNAPPER
Caught and sold the same day. Not iced and stored on a boat for days. Commercial fisherman fishing local waters. Will deliver to your house in the evening. 15LBS. minimum delivery. Smaller amounts may be picked up at boat. 479-0039 for information.

FRESH FISH
Buy your salmon now for canning and freezing. Fresh pink salmon $1.69 per lb. Lots of red salmon. Largest selection at the super lowest prices. Fishermens Market, 1610 Island Highway. 478-4522. Open 7 days a week.

HUNTER'S U—PICK STRAWberries. We still have good berries. 2 locations. Picking at 584 Brookleigh Road on Sunday, July 6th and 13th and on Pat Bay Highway and Claremont on Thursday July 10th. Starting at 7:30am. 70¢ LB. Jamberries 60¢ LB.

LE COTEAU FARM
U pick strawberries, excellent picking, every Saturday and Wednesday. Open at 8am. Call us to find out about additional pickings. 304 Walton Place off Oldfield Rd. 658-5888

PICKED STRAWBERRIES
Bring own containers. SAANICH FRUIT GROWERS, corner Keating X Road & Veyaness, Monday-Friday, 9:30-5pm. Tree ripened Okanagan cherries 98¢ per lb. Open weekends when berries available. 652-1138

MR. FISH SAYS
"For the highest quality and best prices in seafoods and produce, come and see us at Mattick's Farm on Cordova Bay Rd."(Division of Island Marine)

STRAWBERRIES
U-Pick. Wednesday, Thursday, Friday and Saturday; now 60¢ a lb. Michell Farm, Island View Rd.

STRAWBERRIES
Bring own containers. Saanich fruit growers; corner Keating X Road & Veyaness, Monday-Friday, 9:30-5pm and weekends when berries available. 652-1138

SIDES OF BEEF $1.59LB, CANada Grade A steers, hinds of beef $1.89lb. Sides of pork 60-80lb weight 99¢lb. Call Josie at 478-6233.

RASPBERRIES 90¢ PER LB, by the flat. Starting early July, book your orders in advance. 112-748-0813 Cowichan Delta Produce Ltd.

U-PICK RASPBERRIES. Starting early July, 65¢ per lb, bring your own containers, reservations only. 112-748-0813 Cowichan Delta Produce Ltd.

YOU PICK TOP QUALITY freezer and jam strawberries. 7170 Mayer Road off Stelly's X Road. Monday & Tuesday Friday & Saturday 8am-3pm.

TOMATOES, 50¢ A POUND. Monday thru Saturday. 6-7 30pm. 6437 Pat Bay Highway

DRYING IS CHEAPER
Easier, and more nutritious than canning or freezing. Home food dehydrators, 479-9933.

JUICY STRAWBERRIES, ready picked; boxed cherries. 383-9126, blueberries, apricots later.

PRIME YOUNG MUTTON, government inspected. Cut, wrapped, and frozen. $1.25 per pound. 478-9628

FRESH LING COD AND SNAPper, direct from commercial fish boat, (BC Maid). For information call, 477-2434.

PICK OWN SHUKSAN STRAWberries, good picking between 9am-4pm, not Sundays, 70¢ per pound. 6432 Pat Bay Hwy.

ALBERTA GRAIN FED BEEF Pork, veal, lamb. Information: 381-6621.

RASPBERRY ORDERS taken. Picked $1.05lb. You pick 90¢lb. 652-3858.

THE WESTERLY WIND, TIED at James Bay Fishermans Wharf has fresh cod for sale.

FRESH LOCAL LAMB BY CARcass or cut, wrapped and frozen. Also mutton. 478-1892.

STRAWBERRIES
U pick, 6330 Central Saanich Rd. From 8am to 5pm, 652-3653

RASPBERRIES FOR SALE. Phone from 8-5pm, 652-3653, 652-2046.

JAM STRAWBERRIES, 70¢ per pound, 364 Moss, from 1pm Tuesday.

RASPBERRIES, U-PICK, 90¢ per pound. Logans and blackberries. Phone 652-2371.

RASPBERRIES FOR JAM, reasonable, 478-0252

LIVE CRABS DELIVERD $1.25 per lb. Phone 656-3444.

100 MISCELLANEOUS FOR SALE

COLWOOD-LANGFORD
Furnitureland
SUCCESS
Success
Success
Yes - - after a very successful year, it's that time again! Our fiscal year-end inventory stock taking time soon - - so we are clearing out as much stock as possible. eg: - surplus stock, discontinued lines, one of a kind, display models etc. etc.
PRE-INVENTORY CLEAR-OUT!
All kinds of brand new, brand name furniture, sofa and chairs etc. Limited quantity of TV's and appliances - while stock lasts! Help us by buying your needs now and we help you by pricing our home furnishings to sell out quickly! Shop early for best selection. Need credit? Open a revolving charge account today! Open 7 days. Sale hours - everyday 10am - 6pm, Sundays 11am - 5pm. Drive out to 1610 Old Island Hwy. (Six Mile Market).
COLWOOD-LANGFORD
Furnitureland
Tel. 478-1921

RENT TO OWN
Refrigerators, freezers, washers, dryers, dishwashers, microwave ovens, televisions, stereos. Extremely low monthly rates. Sample-TV's from $10 per month.
INSTANT DELIVERY AND NO CREDIT HASSLES.
100% of your rental payments will apply if you decide to purchase. First 6 months interest free. Call now:-
ATLANTA TV & Stereo
1529 PANDORA
595-8951 595-3922

NEW AND USED
Hide-Beds, $259. to $389; Drop arm love seat, $139.; 2 pce. chesterfield suites, $299. to $679.; Swivel rockers, $199.; Brentwood rocking chairs, $119. and $139.; 3 pce. coffee table sets $44.95 to $399.; marble top wine tables, $39.95 to $89.; 5 pce. kitchen dinette sets, $79. to $149; Duncan Phyfe drop leaf table and 6 chairs, $748.; Duncan phyfe drop leaf dining tables, $159. to $349; Sets of 4 dining chairs $79. to $279.; complete bedroom suites, $249. to $549.; Single beds, $79.95 to $199.; Chests of drawers, $39. to $189; Dressers, $79. to $299; Bedside tables, $29.95 to $69.; vacuum cleaners, $34.50 to $59. Visa or Master Charge.
Pandora Furniture
1050 PANDORA 383-6319

auctions - appraisals
AUCTION EVERY FRIDAY NIGHT
Kitshaw's OF VICTORIA
six generations
1115 FORT ST. 384-6441
BUY—SELL
APPRAISE
1115 Fort St. 384-6441

MISTER SWEEPER
The biggest and best selection of rebuilt and new vacuums on Vancouver Island. Compact, Filter Queen, Electrolux, Kirby, Hoover, Eureka etc., etc. always in stock. Also built-in vacuums at super low package price.
★ We Service What We Sell ★
901 Esquimalt (At Head St.)
386-3717
UNIT 8-310 GOLDSTREAM Next to Hwy. Supermarket
474-1011

SINGLE BED, COMPLETE $29. Double bed $49. Dinette set, 5 piece, $59. Overstuffed chair $69. Recliner with vibrator, like new $159. RCA colour TV $149. 2 mag wheels, $39 each. Colonial chesterfield and chair $79. Chest of drawers $59. Mahogany nest tables, $69 set of three. Automatic washer and dryer $375 pair. Typewriter, good working order $49. Accordian, Hohner $149. Hide-a-bed chesterfield, good condition $275. Wine table $79. Late model fridge 2 door $279. Royal Oak Trading, 4488 West Saanich Rd., next to Royal Oak Shopping Centre. Open 7 days, 10am weekdays. 479-1913

PICTURE GLASS
Compare Prices and Give Me A Call—HARRY 477-2584

EXQUISITE FURNITURE for sale. Dining room set, master bedroom (waterbed, kingsize), living room set, 2 telephones, hand carved 3' high elephant, fridge, stove with microwave oven, 2 artistic chest of drawers, complete childs bedroom suite (Seamens bed), library shelvings, remote television, 1 ordinary colour television, 3 Irish woolen rugs, 50 assorted potted plants, wicker high-back chair, wicker table and 3 chairs, wicker Southern chair, numerous other miscellaneous items. 592-8045 between 6-7:30pm.

Western Waterbed
DOWNTOWN 386-8858 (Blanshard at View)
SAANICH CENTRE 727-2255 (Quadra at McKenzie)

CHESTERFIELD $65; FIRE-screen $20; boat heater $25; electric patio rotisserie $50; old wood dresser $35; 1 walnut Captains chair, 1 regular, $65 pair; 2 tub chairs $150; occasional chair $30; Westinghouse dryer, Speed Queen washer, $375 pair; Deep Throat table jig saw with ¾ horse motor, $125; metal desk style filing cabinet $85; commercial hand meat slicer $100; 2 girls bikes, 1 with traning wheels, $25 and $20; boys 3 speed $40; Sealey double bed and headboard $50; odds and ends. 386-5463.

Draperies
Special — Save
20% OFF regular prices. Individually cleaned, sized and deodorized. Finished with perfect pleat beauty pleat, pickup, delivery and rehanging at no extra charge. STADACONA BUSY BEE, 1525 Pandora, serving Greater Victoria and all of Cowichan Valley.
595-1277

FACTORY SALVAGED GLASS. 24 oz, 75¢ per sq ft., 32 oz, $1.25. 3/16, $1.50, ¼", $1.75. Bronze tint, 24oz. $1, 3/16, $1.75. Very cheap window screens and thermo units. 16" wide glass by 8 to 15" to clear, 15¢ per piece. Storm sash, $3.50 per sq. ft. Rear of Slegg's Lumber, Fifth St., Sidney. Open Monday through Friday, 12:30 to 4pm. Saturday, 8am to 12 noon. Can deliver. 656-6656

AYNSLEY DURHAM DINNERware, gold leaf trim, setting for 8, $750. Victorian mahogany dumbwaiter table, suitable for silver tea set, $390. Mahogany wardrobe, $450. Two floral loveseats, $410. Maple kitchen cabinets, $75. Kenmore 2 speed washer, $100. 15 cubic foot freezer, $125. Pair brown tri-light table lamps, $50. Glass tea wagon, $35. Miscellaneous drawers. 592-1056

BRASS BED
Ornate double solid brass bed, reg. $795 now $495; all solid brass ornaments 20% off. French Solid oak Louis style oval mirrored door wardrobe, was $895 now $595. Many other items greatly reduced at our ever stocked sale; see ads Ant. and Furn. Pete's Antiques, 917 Fort - across from Lund's, 386-4212, 478-6000.

The Plastic Shop
We are now at our NEW LOCATION — bigger and better with lots of parking. See us for Fiberglass, Plexiglass, Polyethylene, Storm Windows and much more.
THE PLASTIC SHOP
Now at 2215 Government
386-1477

GOLD
1 ounze bar pure gold with clasp and gold chain, $950. 10K ring with ruby and diamond chips, $75; 10K ring with army crest, $40; set of 14K wedding rings (less diamonds), $30 set; also antique Elgin pocket watch, runs perfect, $100; 2 Bulova wrist watches mens, $50 each. 381-2028.

EATON'S WAREHOUSE STORE
749 View St.
DRAPES, 6 PANELS, 4X6½' each, off white with gold, $150. Small exquisite writing desk, $85. China cabinet with simulated leaded glass doors, $300. Small oak draw leaf table, $190. Oval 5 piece dining room suite, $300. Hall stands, $90 and $180. And other items. 383-6777, 220 Government St to view.

Rebuilt Vacuums
New and rebuilt from $29.95. Now available — Compact, Electrolux, Filter Queen, Kirby, Hoover, Eureka. All one year guarantee. All makes serviced All Victoria Vacuums Ltd. 2805 Cedar Hill at Hillside. 595-2622.

STEPTOE & SON
Used furniture, antiques and office equipment.
434 KINGSTON 383-1689.

CRESTLINE PROJECTOR, screen, table, 4 carosuls, $85; exerciser bike $55; wicker armchair $35; oak armchair $20; chest of drawers $12; 5' cross cut saw $22; Bush Wacker $15; vanity table $6; piano stool, glass feet, $65; upholstered chair $15. After 3:30pm. 384-1858.

HOMELITE
CHAINSAWS
SALES—PARTS—SERVICE
RENTALS
GIBSON POWERCRAFT
NOW AT 730 HILLSIDE
382-8291

SPROTT—SHAW COLLEGE selling surplus furniture, equipment, books. Stout work or hobby tables, 52"x24". Office chairs, various styles. Good sofa. Excellent 6-drawer navigator's chart table, 64"x36". View after 2pm, 384-8121.

13" G.E. PORTACOLOR TV 2 months old, approximately 6 hours use. $300. Lafayette Telsat SSB75 citizens band radio $150. Argus model 812 Super 8 movie camera, automatic zoom with sealed beam floodlight, $80. After 4pm. 381-1332.

CONTEMPORARY CHAIR, 1 year old, $70; metal ironing board, $10; Br. corderoy, slip-a-bed loveseat, $75; 2 wickered basket chairs, $40; Lloyds stereo, AM/FM 8 track, turntable, 4 speakers, $150; 2 framed prints, $150. 595-0072

STIHL Chainsaws
SALES—PARTS—SERVICE
RENTALS
GIBSON POWERCRAFT
NOW AT 730 HILLSIDE
382-8291

RATTAN DBL. HEADBOARD, older 8 drawer dresser, vacuum cleaner, TV table, 2 wheel shopping cart, RCA console AM/FM stereo record player, audio reflex 10 band graphic equalizer. 381-5986

TWO WALNUT FRENCH PROvincial night tables; single bed, spring, mattress, white Frech Provincial; tri-light lamp floor model; pair drapes full length; 2 pair curtains full length. 382-6697.

4½X9 SLATE BILLIARD table, like new with equipment. Pin ball games, Foosball, 16' shuffle board, 22' shuffleboard, 10' bakery showcase, 5' case locking glass, 7' neon with lights. 384-7732. 1923 Quadra St.

ONE MOHAIR WOOL CREAM colour coat; size 17-14, $25. Ladies 3-piece black suit size 14, $25. 3-piece blue Italian knit suit size 14, $25. 2 new housecoats, slacks, etc. New shoes size 8, misc. 595-1764

POTTER'S WHEEL. HOOVER vacuum. Clock radio. Two hand mowers. Warming tray. Hydraulic jack. Vegetable warmer. Travelling bar. Hair blower dryer. Black and white television. Call evenings, 598-5530.

VOLCAN FIRE AND BURglar alarm system, $100. Gold sheer Priscillas, 80"X80", $25. Ivory lined flowered cotton drapes, 70" wide, extra long, $25. Ivory bedspread, $25. Venetians, $5. 592-2358

FOR SALE TORO 21" ROTARY lawnmower, electric start, self-propelled. Mulcher or rear-bagger. Approximately 3 years old, A—1 shape. Cost new about $650, sell for $325 or best offer. 595-3427 after 6pm.

2 PC CHESTERFIELD SUITE $115; 53" brass fireplace fender $75; 39" box spring and mattress $55; Hoover spin dry washer $195; hideabed $180. Mel's Bargains, 3460 Quadra St. 384-3152.

SOLID WOOD 8 PIECE DINING set, including buffet, $250. Hoover upright vacuum, $35. Sears carpet shampooer, $35. Camera tripod stand, $30. 721-3418

65 SQ. YDS. GOLD NYLON shag, may be seen while in place, $200. Apartment size freezer, $175. Partially assembled mahogany veneer desk with wood to finish, $35. 652-9898.

MAKITA POWER MITER SAW, $225; rebuilt 9 horsepower Chrysler outboard motor, minor repairs needed, $125; 2 downriggers $35 each; Garcia fish finder $150. 479-8136.

ELECTRIC LAWNMOWER, $35. Professional dryer, on stand, $60. Bed couch, $30. Kitchen table, $35. Propane stove, $150. Single bed, $35. 388-5310 after 5pm

LADIES ETERNITY RING, half band of rubies, half band of emeralds, 2 pivot half bands of diamonds. $1700 598-9859 656-3121.

INCINERATOR BARRELS, $8, screens, covers, extra. Old barrels removed, extra charge. Prompt delivery. 479-4067 anytime.

COUCH $100, BOOK CASE DOUble bed $95, apartment size pool table $250 or offers, wine making set $65, white macrame room divider $500. 479-1393

6 PIECE DINING SUITE, BUFfet and hutch. Excellent condition. Miscellaneous items, 479-3231, 474-1311

5 PC ARBORITE DINETTE $65; 3 pc pine bedroom suite $325; Hoover upright vacuum $45; bar bell set $35. Mel's Bargains, 3460 Quadra St. 384-3152.

GE ELECTRIC COFFEE PURculator $12.95. Young girl's bike in good order $25. 2 tire General Grable LT size 11 15 $30. Chesterfield and chair $75. 598-7606

HARRY - 477-6534
"Broken Window Specialist"
TRY ME, I'M REASONABLE

FRIDGE AND STOVE, EXCELlent working condition, miscellaneous items. 479-3231. 474-1311

SOLID WOOD KITCHEN CABInets, painted off-white. With countertop. Shag carpet, avocado green, approximately 40 square yards, $600. 384-4292

VACUUM CLEANER (GOOD working condition), $15. Beginners guitar and How-To books, $30. Cooper adult soft ball glove, used once, $15. 384-8648.

CHAINSAWS
Alf Becker and Son Ltd.
2981 Tillicum 384-6414

Waterbeds
Day or Night
478-7345

1.10 CT. F.C. SOLITAIRE DIAmond, appraised $8,000, sell $4,000. 383-5441 or 595-4001 after 6.

1.3 CT. F.C. DIAMONDS, SOLItaire — appraised $9,500, sell $4,250. 383-5441 or 595-4001 after 6.

ONE COMPACT VACUUM cleaner in very good condition. Phone 382-8264 between 9-5 weekdays.

UNIQUE WAY OF STRIPPING furniture, no chemicals, no dipping, good prices. 383-6777, 220 Government.

SHORTIE DRAPES, GOLD, white and pink floral, $10 each pair; push mower, like new, $25. 477-6841, after 5.

MUST SELL COLOUR TV Westinghouse, 24" console, working good. $195 firm. 479-3231.

BLACK AND DECKER LIGHTweight nylon line grass trimmer. Very good condition. $15. 592-4932.

CRYSTAL CHANDELIER $40. Three glass ceiling fixtures $4 each. Two Sonce lights $5 pair. 592-4932.

FOUR PIECE SPECIAL K white terry cloth jogging suit, never been worn, size medium, $25. 386-2315.

FOUR STRAND TWISTED fresh water pearls with 14 karat gold clasp, measures 18", $500. 386-2315.

TWO LEAD GLASS WINDOWS; coin operated coffee machine; several misc. items. Clint 381-1157.

¾ HP JACUZZI SWIMMING pool filter pump $140. ¾ hp Myers jet pump, deep or shallow well $100. 386-6643

ONE BLACK AND WHITE TV, 20", in good condition. One single bed. Table and 6 chairs. Rug pieces. 386-1388

BEAUTIFUL FISH SET FOR 12. Pearl handles, never used. Paragon cups and saucers and silver plated pieces. 598-4654

SMALL ROTOVATOR, RUNning order, $50. 4-man canvas tent good condition, $50. 479-9168.

100 AMP PANEL $35, METER base $4, laundry tub free, taps $7 and $1, electric weed clipper $6. 477-5810.

POWER DRIVEN REEL lawnmower with catcher, sharpened and new bearings, $125. 652-5768.

TWIN BED, $25; DESK, $35; chrome clothes rack, $10; end table, $5; games, books, records. 479-8780.

HOOVER SPIN DRY WASHER, excellent shape $85. 26 yds new open weave drapery. Leaf green 46" wide, offers. 382-5496

MEN'S ROLLER SKATES, size 11, used one week, precision ball bearing, toe and heel stops. $125. Worth $160. 592-5570

BRONZE HOT WATER TANKS, varying capacities. G.E. built-in dishwasher. After 6pm 479-1212.

11 PAIRS PRISCILLIA WHITE Turgal sheers 63" x 180". Excellent new condition $60 per pair. 598-0059.

ELECTRIC AIR HOCKEY table. Hair dryer. Couch, chair. Tires. Record player. Skates. Miscellaneous items. 382-9775.

24" STOVE $100. LARGE, older fridge $50. Double bed $35. Green chair $5. hideabed $25. 642-5497

VACUUMS
Eureka and Hoover. Sawyer Sewing Centre, 388-6228.

ELECTROLUX VACUUM with power head, must sell. 474-1311.

SONY AMPLIFIER PLUS TWO speakers, $150. Drafting table, $100. 381-6786.

ELECTROLUX COMPLETE with power head and storage chest $175. 479-7847.

LIFETIME SPA MEMBERship, redeemable. Please call 479-0542.

SIZE 10/12 LADIES CLOTHing, 2 children's desks and clothing, size 4-6. 995-6974.

TWO YEAR MEMBERSHIP TO European Health Spa, $175. 592-6942 evenings.

ELECTROLUX VACUUM cleaner with power head $150 or best offer. 479-2523.

EIGHT BAGS MANURE, SOIL, chips or bark, $12 delivered. 592-7068.

GRAVEL OR SAND $19; NEW concrete slabs 95¢ delivered. 592-7068.

PROPYLON CARPET 10½x13½, Edge trimmed. Very good condition. $50. 592-4932.

SINGER SEWING MACHINE Model 237 Zigzag. Very good condition $50. 592-4932.

BLACK AND DECKER DEluxe lawn edger trimmer little used $35. 592-4932.

FOR SALE CHAISE LOUNGE, 2 patio chairs, floor lamp. 382-8059.

OUTDOOR INCINERATOR barrels. Ready for use, $6.95 delivered. 383-1328.

KIRBY CLASSIC UPRIGHT vacuum, super condition, attachments, $195. 384-1271

OLDER WOOD BUFFET, BEST offer to $100. Old trunk, $5. 382-4971.

MAMA FISHER WOOD STOVE, 6 months old. Moving must sell. Paid $460. Sell $385. 382-4971.

CHILDRENS' SAND BOXES, 4'x8'x8" with sand, fitted lid, $26. Delivered. 383-0974.

4" JOINTER-PLANER, GOOD condition, sharp blades. $100. 478-8749 or 595-1477

250 LB ICE CUBE MAKER, EXcellent condition, $575. Phone Dentro 656-1176.

3 13" TIRES. 3 SLEEPING bags, 34"x76". 388-2369 days or 384-9513 after 5pm

SET OF ENCYCLOPEDIA BRItannica, 2 years old. Sacrifice $600. 386-5228 evenings.

PANTS PATTERN DRAFTED to your meassurements. Guaranteed fit. $10 652-1761

CAST IRON AND CHROME parlour stove, never used. Heats and cooks. $125. 383-7836

SOFA AND CHAIR, $50. ARTIficial fireplace logs, $10. 382-0355

$5500 /1 CT. DIAMOND RING with 18 kt. gold setting for only $3500. 656-0207.

ROYAL DOULTON DINNER set, 94 pieces, very old, $1000. 598-1018.

ANTIQUE VANITY DRESSER with mirror, $40. Stereo wall unit, $40. 383-2950 after 7pm.

UNUSUALLY FINE WILTON rug, thick pile, mint condition, 7x9¾, $250. 383-0243.

400 OLD BRICKS, 20' LADDER, twin beds, 16 cu. ft. deep freeze. 592-7856 after 6.

REFRIGERATOR COUNTER top coppertone, almost new $220 And misc. 592-4251.

DEEP FREEZE; UPRIGHT, Coldspot, $100. Rollei projector, trays, $125. 598-3761 before 5pm.

MOFFAT FIESTA STOVE, brown, $300. 16' aluminum extension ladder, $30. 721-3146.

16X24 SWIMMING POOL WITH solar blanket $795, offers. 479-8870 or 388-5464 pager 689

FOR SALE, CABANA 9X12, $500 or nearest offer. Apply at 2555 Millstream Rd.

OLDER WHITE, BATH TUB ON legs, good condition. $15. 479-2572.

¾ ROLL AWAY BED, HEATHkit metal detector, stroller, Ampex tapedeck. 595-2527

SOLAR ALARM SILVER watch. Must sell. 592-7978

DIVILBUS COMPRESSOR, 1 HP, $500. 658-8859.

HOT TUB, 6'X4', $2000 BUT open to offers. 598-2174.

VACUUM CLEANER $45, working good. 479-2523.

DRAPES FOR SALE, LARGE. 386-7402.

A-1 GENDRON 4X8 POOL AND ping pong table. 477-3904

DEMO SALE
1175 Newport Ave.

SINGLE BOX SPRING AND mattress, $10. 382-8445.

COVERED 5'X6' UTILITY trailer. Call evenings, 385-2045.

ELECTRIC POTTER'S wheel, as new. 383-7896

MOVING
Sell everything. 721-3156

SINGLE BED. CAR RACK. Glass for greenhouse. 477-1753.

250 GALLON OIL TANK, $50. 592-7642

MUST SELL, SHOP-SMITH Mark 5, good condition. 478-1841.

1973 HONDA CT70. ONLY 176 miles. $500. 383-8353 after 5pm.

CHAINSAW, HUSQUVARNA 162. $300 or best offer. 385-9821

101 CHILDREN'S MISCELLANEOUS

ROUND-A-BOUT
CHILDREN'S CLOTHES
We will sell quality used childrens clothing. 1005 View, Tues-Sat, 10-5 p.m. 385-6552

KIDDIES KAROUSEL
Kozy & Kute!! We sell used kids' & mat. wear, FP toys, handcrafts. 2666 Quadra, 383-1122.

GENDRON BABY CARRIAGE, good condition, $50. Walker $5, Baby rocking horse, $5. Girl's 2 wheeler, $25. 382-3786

SNUGGLY $15, USED MATERnity clothes—blouses $6, pants $7, corduroy jumper $15, 384-8648.

2 CHILDRENS LIFEJACKETS, D.O.T. approved, 45 to 90 lbs foam $10, up to 50 lbs kapok, $6. 477-3419

CRIB AND MATTRESS LIKE new, $65. GM carseat, $35. 384-7606

103 MISCELLANEOUS WANTED

AUCTION
EVERY TUESDAY
1 P.M. & 7 P.M.
ON VIEW
Monday 9 a.m.-4 p.m.
Tuesday 9 a.m.-7 p.m.
consignments welcome
926 FORT 386-3308
LUNDS

URGENTLY WANTED
GOLD
SILVER
DIAMONDS
STERLING
SILVER COINS
Come in for free appraisals
NO OBLIGATIONS.
UNIVERSAL
TRADING CENTRE
584 JOHNSON 383-9512

WANTED: FURNITURE, APpliances, tools, cameras, antiques, trailers, anything with resale value. Royal Oak Trading, 4488 West Saanich Rd., next to Royal Oak Shopping Centre. Open 7 days, 10am weekdays. 479-1913

SMALL BOAT TRAILER AND utility trailer, any condition. 474-1311, 479-3231

CASH
We buy and sell vintage clothing and accessories, furs, jewelry. China and all collectible nostalgia items. Estate appraisals. 384-4547 11-5 P.M., 577- Johnson. The Bay Window.

URGENT!
Good Hunting Guns Wanted by SPECIALTY GUNS (Div of International Knives Ltd.). 576 Yates St. 383-1044.

THE SALVATION ARMY needs your clothing, furniture, household goods. "Help us to help others." Family Thrift Stores. Victoria, Sidney, Langford. For Pickup— 386-3295

URGENTLY WANTED
Refrigerators, freezers, ranges, automatic washers and dryers.
TOP PRICES PAID
Phoenix Appliances 384-0423

WILL PAY CASH
$1.50 per dozen for garden roses. 385-6545.

Beer Bottles and cans 60¢ doz, soft drink bottles, old car batteries, radiators, copper, brass, lead etc. 526 David, 383-1328, 8-4.

DIAMONDS & GOLD WANTED Cash for your diamonds and rings in any condition. Universal Trading, 584 Johnson, 383-9512.

CASH OR CONSIGNMENT
for used clothing and collectibles, will pickup. Call 383-4132, 11-5pm.

WILL PICKUP FREE OF charge those old newspapers for recycling. Will also buy your beer and pop bottles. 383-1328.

WANTED: STEREO COMPOnents, amp., turntable, speakers, 8-track and/or cassette, also tapes. 479-2523, 474-1311.

SMALL OUTBOARD MOTOR, working or not, 474-1311, 479-3231

WE PAY CASH FOR ALL square cornered fridges, stoves, washers, dryers, deep freezes, working or not. 384-5721

WANTED DARK ROOM, CAMera equipment. Cash, or trade quality stereo. 384-3887, 383-0405.

WANTED: GAS OR DIESEL powered electric portable generator, approx. 2,000 watts. 479-2684.

SELL OLD BOOKS TO THE HAUNTED BOOKSHOP
382-1427

WANTED AUTOMATIC WASHer, portable dishwasher, dryer. Working or not. 592-6715.

SMALL BOAT TRAILER AND utility trailer any condition. 474-1311, 479-3231.

TOP PRICES FOR OLD POSTcards, etc. 383-8311, 595-7567, 384-4793.

NON-WORKING OR BARELY working color TV's wanted. Will pick up free. 384-8215.

WOODEN CHILDS PENCIL box from the 50's or earlier. 595-7582.

WANTED 4 BROWN ENAMelled single glazed windows, 6'X3'. 652-2190 or day 383-8411.

WANTED: CASH FOR OLDER style furnishings, china, and drapes. 479-2322

WANTED: USED FISHING tackle, rods, reels, lures, etc. 479-3231

WANTED VOLKSWAGEN Westphalia, must be in excellent condition. 383-0986.

CASH FOR YOUR USED SE

128 LIVESTOCK SUPPLIES AND EVENTS

FRED BALL TRAILER SALES LTD
CIRCLE J
Horse & Cattle Trailers
652-2050 DL5278 656-2305

HORSES BOARDED
Individual stalls and paddocks; riding ring; $130 per month. 479-2205 or come by 3955 Holland Ave.

SEAWARD FARM SHOW, July 12th, 9am. Hunter and Jumper Classes. Enter on the day. 652-4783.

APROX. 16 YEAR, 15 HAND excellent children's horse, $300. Also 8 year old, sound, 15.2 hands ½ thoroughbred, $900. 656-2340.

QUIET FAMILY COW, GOOD milking holstein and 1 beef cow. Price negotiable. 479-5897 after 4 pm.

NEW CUT LOCAL HAY, $100 per ton in the field. Cumberland Farm, 1528 Stelly's Cross Rd., 652-2530.

BOAR SERVICE, GOOD Yorkshire stock. Also weaner pigs, 8 weeks, fat and healthy, $35. 479-9191

HORSE SHOEING, GUARANteed work. Don Burritt, 479-9128 betweeen 5-8pm.

FEED POTATOES $35 PER ton. Michell Farms, Island View Rd.

POTOTOES $2 PER 100 LB sack. Michell Farm, Island View Rd.

FOR SALE, 14.2 PALIMINO mare, ribbon winner, $500. 652-3047.

17" BARRINGTON YORKE all purpose saddle, good condition, $450. 652-2812

ZALDI DRESSAGE SADDLE, good condition, $450. 385-8624 evenings

TOP QUALITY HOLSTEIN family milk cow. 652-4044

WEANER PIGLETS, 7½ weeks old. $27 each. 479-7891

POTATOES $2 PER SACK, 652-1546.

JERSEY HEIFER, DUE WITH 1st calf July 19th. 479-6982.

BALED HAY IN FIELD, $100 ton. 656-2796.

SUSSFX RAM FOR SALE OR trade. Call 642-5766.

130 HEAVY EQUIPMENT AND MACHINERY

USED MORBARK CHIPARVESTOR
22" round wood capacity, powered by 380HP Cummins. Equipped with Crown 3000 Knuckle Boom loader. Very good condition. $125,000 U.S. funds. Contact Western Equipment of Oregan, 503-687-9411.

25 TON T61 BAY CITY MOBILE crane with power steering. Good working condition, Cummings deisel in truck. Walkisha gas in crane. 80' of boom extensions, new ⅝ cable. $14,500. Call Mick, 388-7555.

69 KENWORTH LW923, 335 Cummins, with or without 77 Columbia log rigging. Electronic scales. Must be seen, excellent condition. 112-743-4673

1965 JOHN DEERE 2010 crawler, R.O.P.S, angle blade, brush blade, plus 1959 International 190 tandem ramp truck and extras. 642-5358.

'76 FREIGHTLINER, 400 CUM, 15 SP, new tires. 112 W.B., 44 rears. Low mileage. Excellent condition. 479-0394.

GUILLOTINE SHAKE MILL, capable of 40 squares per day, $1650. 25' single axel highbed trailer, $1000. 478-9766, 478-3871.

1 1976 ECOLOGGER, HIGHlead mini tower. 112-749-3722 after 6 pm.

SUPER CHARGER FOR 453 GM completely rebuilt. Phone between 7-8pm 112-748-0901

FORD F750, 23,000 ORIGINAL miles, can car gravel box, $9,000. 595-8129.

135 FARM IMPLEMENTS

BUTLER BROTHERS — BUILDALL

FARM, LAWN AND GARDEN EQUIPMENT
Satoh and Power King Tractors
★ Gas and Diesel/12-38 h.p. ★
Jacuzzi Pumps
Howard Rotavators
Serving the Peninsula and Islands for 50 years.
2046 KEATING XRD.
652-4437 652-1121

Ford Rollins
MACHINERY LIMITED
610 ALPHA STREET 384-0541

FORD TRACTORS
Lawn and Garden Tractors
10-20 H.P.
Farm Tractors
2 Wheel and 4 Wheel Drive
13-335 H.P.
DL-595-4A

JOHN DEERE — J. GRIEVE MOTORS LTD.
Lawn & Garden Tractors
7 hp - 28 hp
Diesel Farm Tractors
22 hp - 275 hp
Full Line of Attachments
Good Supply Of Used Tractors
652-1642 SAANICHTON

case
GARDEN TRACTORS
ALF BECKER & SONS LTD.
384-3911 384-6414

J. GRIEVE MOTORS LTD.
Vancouver Island's largest farm implement dealer now selling Yanmar 4-wheel drive tractors, 13 to 33 h.p. Full line of attachments.
652-1642 SAANICHTON

INTERNATIONAL F-CUB tractor, sidemower and single plow. $1500. 479-8805

CASE 530 DIESEL TRACTOR. 40 hp PTO, 3 point hitch, loader. Excellent condition. 642-5035.

3 POINT HITCH, 6' REAR blade scraper. 652-4044

TO PLACE YOUR AD, call 386-2121, your direct line number to fast Want Ad action. A courteous, efficient advisor will be glad to help you word and place your order. And remember, Classified Action Ads afford you the most complete coverage. Telephones are open 8:00 a.m. to 6:00 p.m. Monday through Friday, 8:00 to 5:30 p.m. Saturday. Don't allow the reader to speculate.

148 LEASE VEHICLES

ENSIGN
We Thought You Should Know
FINANCE LEASING
★ 12% ★
INTEREST
All lease plans consist of two factors — depreciation and the cost of money. For a limited time, ENSIGN CHRYSLER PLYMOUTH will build you a competitive lease on any 1980 Chrysler built car or truck for
★ 12 ★
MONTHS
WITH AN OPTION TO BUY THE VEHICLE YOU HAVE DRIVEN AT
√ FULLY
√ DEPRECIATED
√ VALUES
ENSIGN LEASE LTD.
Quadra at Caledonia
386-2411
DEALER NO. 5620

149 NEW CAR DIRECTORY

GlenOak Ford

"TELL A FRIEND"
★ FIESTA'S ★
4 CYL 4 SPD. HATCHBACK
4 TO CHOOSE FROM
*37 M.P.G.
(7.8 Rating Codé)
*Transport Canada Rating
ONLY $5999
Only 2% Sales Tax
GlenOak Ford

150 CARS FOR SALE

S&H DATSUN CENTRE

1980 DATSUN 4x4'S ARE HERE NOW
★ ★ ★

78 DATSUN 210
25,000 KM $4195.

77 FIREBIRD
36,000 mi. $5995.

76 CAPRI
H/B, 39,270 mi. $4495.

76 HONDA
H/B, AT, 46,000 KM $3295.

72 DATSUN 510
wagon, 52,100 mi. $2895.

79 DATSUN 310
front wheel drive, 16,681 KM $5195.

800 BLOCK YATES
381-5222
★ ★ ★
FORT and FOUL BAY
592-2471

SAUNDERS & HITCHMAN LTD.
2040 Cadboro Bay Road
Dealer 5059

COLWOOD CAR-MART LTD.
OPEN 9-9
474-2233
1836 Island Hwy Dealer 6716

150 CARS FOR SALE

DOUGLAS VOLKSWAGEN AUDI
Your Largest Volkswagen Audi Dealer On The Island!
Test Drive The All New AUDI 4000S and VW JETTA

PREMIUM USED
80 Capri coupe, automatic $8495
80 Skylark sedan $8495
79 Chevette sedan. 15,000 km $5295
79 VW WESTFALIA. Automatic and fully equipped. Only 28,000 km $12,450
78 Audi Fox sedan. Sunroof $7495
77 Cutlass coupe. 31,000 miles $5495
76 Honda, 5-speed $3995
75 VW Beetle. 4-speed, only 41,000 miles $3995
74 VW 412 station wagon. Automatic $3695

SPECIAL LEASE
Offer! Extended 1980 Audi 5000S, gas or diesel, automatic, or 5-speed — $375 per month, and up, plus tax. 36-month, non-maintenance lease.

UP TO 60-MONTH SCOTIA PLAN FINANCING AVAILABLE. O.A.C.

Douglas Volkswagen Ltd.
3329 Douglas Street
388-5466
Dealer 5100

1979 - 1980

MINT CONDITION
'79 Pontiac Grand LeMans Estate mid-size Stationwagon. V8, 301 engine 4-barrel carb, auto, P.S., P.B. P.W., power door locks, antenna, rear tailgate. Recliner seats. Stereo, radio tape. Cruise control, tilt wheel, roof rack, wood grain panelling, undercoating, steel belted radials. Mech. excellent, like new throughout. 11,000 original carfully driven miles. Metallic green exterior, with matching green cloth interior. Cost $14,000; must sell, sacrifice, $10,500. Private sale. Call owner in Vancouver anytime, 876-4202 or 687-7711 pager 7724.

1979 Mustang, 2.3 litre, 4-cyl, auto, P.S., light blue, $4800.
1979 Mustang, L-6, 3.3 litre, auto, P.S., radio, dark blue, $5095.
1979 Cougar XR7, 302 V8, auto, P.S., P.B., radio, buckets, Landau roof, $5795.
1980 Citation X—body, V6, auto, P.S., 4—DR hatchback, $5995.
1980 Cadillac sedan De Ville, many options, dark blue, $13,995.
1980 Trans Am, V8, P.S., P.B., auto, red, $8195.

HERTZ RENT A CAR
(Division of Howbar Leasing)
901 Douglas St., Victoria, B.C.
Open 7 days a week. 388-4411
Dealer # 6499

1979 MONTE CARLO LANDAU, power sunroof, AM/FM stereo, air conditioning, power windows, vinyl roof, 305 cu. in. V8, automatic transmission, power brakes, 15,000 miles, bucket seats, tan interior, black exterior, polished, very clean. Owner transferred, must sell immediately. $8950. Call 385-7015 between 4-8pm.

79 MINI 1000
2 tone — white and brown, 4100 km, dual sport mirrors, showroom condition. $3995. 382-2313, Wille Dodge Chrysler — 3200 Douglas St. Dealer 5881.

TRY US FIRST!
79 Horizon, hatchback. Tremendous M.P.G. One owner, low miles! Make an offer! 388-6921, Metro Honda, Dealer 5876.

1979 PLYMOUTH VOLARE automatic, gray color, power steering, power brakes, 19,000 km, almost brand new. Asking $5595 or best offer. 381-5259 or 388-7201 after 6pm

1979 RABBIT 4 DOOR DELUXE, rear wiper, leatherette upholstery, side window vents, metallic paint. 23,000 kilometres. Like new condition. Asking $7050. 478-6334

1979 MERCURY BOBCAT, 4 cylinder automatic. Power steering, power brakes. 15,000 kilometres. Full warranty. Excellent condition. $5400. 642-4812

BUYING A HOUSE
Need cash, sporty 79 Capri 4 speed, 18,000 miles, $6400 or best offer. Will consider a trade. 386-4157 anytime.

79 BUICK SKYHAWK, LOW mileage, immaculate condition. Asking $6,000. Serious inquiries only. 721-5012

1979 METALLIC BLUE BUICK Park Avenue, 13,000 kilometers, loaded. 112-723-3636, after 6pm. Collect.

1980 DIESEL RABBIT, 5 speed, sunroof, loaded with extras. 387-9795 after 5pm

150 CARS FOR SALE

ENSIGN CHRYSLER PLYMOUTH
ENSIGN
CHRYSLER PLYMOUTH
WE THOUGHT YOU SHOULD KNOW
ALL UNITS CHECKED BY CAR CLINIC DIAGNOSTIC CENTRE

'80 Dodge D150 PU
'79 Buick Skyhawk S
'79 Datsun 510
'79 Chrysler 300
'79 Dodge Omni
'79 Chev Camaro
'78 Plymouth Horizon
'78 Colt S.W.
'78 Mercury Cougar
'78 Chrysler Cordoba
'77 Mazda GLC
'77 Ford F-150 PU
'77 Volkswagen Rabbit
'77 Camaro LT
'77 Mercury Comet
'77 Honda Civic HB
'77 Pontiac Trans Am
'77 Cordoba T-Bar
'76 Fury Sport
'76 Dodge D200 PU
'75 Buick Century
'75 AMC Hornet
'75 Pontiac Ventura
'75 Dodge ½ ton P.U.
'74 AMC Gremlin X
'74 Ford LTD S.W.
'74 Plymouth Valiant
'73 Colony Park SW
'69 Plymouth Fury

PLUS MANY MORE
GOV'T TESTED PLUS 2-YEAR WRITTEN WARRANTY

WANTED!
GOOD CLEAN USED CARS
CONTACT:
DON REDECOPP

ENSIGN
Chrysler-Plymouth Ltd.
DOWNTOWN YATES AT COOK
Dealer licence number D5295
386-2411
Open Weekdays Till 9:00

79 DATSUN WAGON, EXCELlent condition, $6,000 or best offer. Mill Bay 112-743-2284.

1977 - 1978

ONE ONLY EX-POLICE
1978 Monaco, brown, police pkg., radio, side body mldgs. $2695. 382-2313, Wille Dodge Chrysler, 3200 Douglas St. Dealer 5881.

77 Mercury Marquis
4 dr. HT, P.S, P.B, V8 AT. Only 14,000 mi. A beautiful car $5795. B. Madsen Motors Ltd. 478-5011. Dealer 5450.

1977 CAPRI WITH METALLIC green paint. 30,000 miles, 4 speed manual, superior am/fm radio, hatch back. 1977 model is last made by Ford in Germany. Transfer of ownership in mid August. $4885 388-4652 478-8338.

78 TOYOTA CELICA LIFT back, 5 speed, GT, power steering, power brakes, AM/FM radio, cassette tape deck, factory sunroof, good condition, rear window louvers, 51,000 km h, $6000. 112-245-2539 5 pm.

TRY US FIRST!
1977 Honda CVCC, 5 speed, new motor. Top condition! $4995. Metro Honda, 388-6921. Dealer 5876.

COUGAR XR7
1976 Mercury, burgandy, auto, ps, pb, factory air. Yates Auto Sales, 388-7722, 950 Yates. Dealer 5268.

77 CAMARO LT
350 auto., PS, PB, buckets, console, rally wheels. $5895. 388-6196, Painter Motors Ltd., 3005 Douglas St. Dealer 5802.

77 AMC PACER X
White, very low miles, mags, radio. $4695. 382-2313, Wille Dodge Chrysler, 3200 Douglas St. Dealer 5881.

78 FAIRMONT WAGON, 6-cylinder, power steering, power brakes, air conditioning. Deluxe options, stereo, low mileage. Perfect condition. $5900 598-2173

150 CARS FOR SALE

REG MIDGLEY
AMC Jeep Renault
Push, Pull Or Tow That Junker To Us For A $1000 Min. Trade ON A FACTORY FRESH AMC SPIRIT, CONCORD OR JEEP! JULY SALES DAYS!
and ... Check This "MILEAGE SPECIAL" 1980 RENAULT LE CAR! $5995
54 mpg . . . Highway
★ Safety Tested!
★ Written Guarantees!
REG MIDGLEY MOTORS LTD.
"The Super Lot"
Douglas at Cloverdale
385-8756
Dealer 5186

1978 GRANADA GHIA, 30,000 miles, 302 V8, power steering, power brakes, factory 4-speed with OD, AM 8-track. To view at McTavish Gulf, Colwood, 478-8838 after 6:30.

TRY US FIRST!
77 Honda Accord, 5 speed. Mint! 388-6921, Metro Honda. Dealer 5876.

TRY US FIRST!
77 Honda Hatchback, standard. 388-6921, Metro Honda. Dealer 5876.

TRY US FIRST
'77 Pinto, only 31,000 Km. 388-6921, Metro Honda. Dealer 5876.

TRY US FIRST!
1977 Honda CVCC, 5 speed, new motor. Top condition! Metro Honda, 388-6921. Dealer 5876.

TRY US FIRST!
77 Gremlin, hatchback, 4 speed. 388-6921, Metro Honda. Dealer 5876.

1977 AMC MID-SIZED STAtionwagon, low mileage, easy on gas. Power steering, power brakes, automatic transmission. Asking $3900. 382-5986.

SAVE ON GAS
1978 Honda Civic Hatchback, 28,000 miles, new radials. In immaculate condition. $4000. 383-1487.

TRY US FIRST!
'78 Cougar XR7, 388-6921, Metro Honda. Dealer 5876.

1977 HONDA 2 DOOR H.B., auto, radio. Government tested. George Eng Truck Sales Dealer 5166
2810A Rock Bay Ave 385-3054

Plymouth Fury Wagon
in good condition, '77, $3500. 383-3163.

1978 FORD FIESTA, sunroof, radio, 40-50 miles per gallon. Low mileage. Take boat as part trade. 652-1771

1977 RABBIT, EXCELLENT shape, many extras, 4 speed, 24,000 miles. Must be driven. $5200 385-6576

1977 CHARGER SE, LOADED, excellent condition. Cream colour, velour interior. $4850. 477-8943

1977 MAZDA GLC, SUNROOF, radials, AM-FM cassette, new brakes. Excellent condition. $3950, 383-8383, 386-1186.

MUST SELL, 1977 TOYOTA Celica, 5-speed, 34,000 miles, good condition. 112-746-5660 after 4:30 pm.

78 DATSUN B210, STANDARD, 33,000 miles, AM/FM, excellent condition, $4,200. After 5 479-3344.

BROWN 78 MINI, EXCELLENT condition, 14,000 miles. Offers. Larry after 5 384-8631.

78 HONDA, 5-SPEED, NEW tires, radio, excellent condition, trades considered. 658-5149.

78 CHEVETTE, 2 DOOR STANdard, excellent condition, $4000 or offers. Rick, 592-2294.

1978 TRANS AM, 6.6 LITRE auto, T-Top, black on black, 20,000 kilometers, $8000. 383-8985.

1978 HONDA ACCORD HATCHback, like new, tape deck, $5500. 477-2465

78 FIREBIRD, EXCELLENT condition, low miles, tape deck, co-axial speakers, 381-1492.

78 CELICA LIFTBACK, EXcellent, 11,000 miles, 5 speed, sunroof, $6,300 offers. 479-6005.

1978 DELUXE DIESEL RABbit, 4-door, new condition, 28,000 kilometers. $6700. 598-5038

150 CARS FOR SALE

THREE POINT MOTORS
Mercedes-Benz
PORSCHE

80 CADILLAC SEVILLE
Absolutely as new. Metallic brown with beige interior. Luxurious! Only 1,000 miles $22,600

80 BUICK CENTURY
Beautiful! Two-tone silver and black. V8 automatic, power steering, power brakes, radio. Only 17,000 miles $8,295

80 CAMARO
Two-tone silver and grey. V8 automatic, power steering, power brakes, radio. Only 12,500 miles and like new! $7,995

79 CHRYSLER NEW YORKER
"Fifth Avenue Edition" Landau vinyl roof, champagne leather, climate control, cruise control, power seats, power door locks, power trunk release, AM/FM multiplex with 8-track, etc. etc. Less than 10,000 miles. 2-year warranty. $10,995

79 TOYOTA
Very nice Corona 5-speed hatchback, power steering, power brakes, AM/FM radio $6,995

79 DATSUN DELUXE CAB
Complete with canopy and box liner, automatic transmission, deluxe interior, H/D bumper, mirrors, radio. Compare! $6,995

79 DATSUN 510 STATION WAGON
Very attractive metallic green unit with automatic, custom roof rack, radio, and other extras $6,995

79 PLYMOUTH
Air conditioned Caravelle automatic, power steering, power brakes, vinyl roof, radio. Great value at $5,695

79 DATSUN 210
Choose from two and four door units in a variety of colours automatics, with radio, side mouldings, heavy duty underseal. Priced from $4,895

78 DATSUN 510
Four automatics to choose from. All with radio, side mouldings, underseal. Low mileage. $4,995

77 MERCEDES 2300 DIESEL
Beautiful one-owner unit. Electric sunroof, AM/FM radio, new Michelin tires $21,920

77 MUSTANG II
A premium unit! V6 console automatic, power steering, power brakes, radio, sport mirrors, Michelin tires. Two-tone ivory and gold. 26,000 miles. 1-year warranty $5,295

76 MERCEDES 300 DIESEL
All the standard Mercedes luxury features plus electric sunroof. Reconditioned and guaranteed! $14,975

76 OLDS CUTLASS
WOW! Gleaming red with spotless white interior. One-owner local car. V8 automatic, power steering, power brakes, radio. 1-year warranty $4,995

76 MERCEDES 240 DIESEL
Beautifully kept one-owner unit with sunroof and radio $12,975

OPEN WEEKDAYS TILL 6 P.M.
Government at Hillside
385-6737
Dealer 5053

TRY US FIRST!
78 Honda Accord, automatic. Very low miles! 388-6921, Metro Honda. Dealer 5876.

77 ASPEN, $4150. 4 DOOR DEluxe sedan, automatic transmission, power steering, popular slant 6. 652-5757.

78 HORIZON, STANDARD hatchback, 24,000 miles, radials, AM—FM tape. Best offer. After 5pm. 477-1823, 656-2041.

1977 VOLARE PREMIERE, air conditioned, 8-track tape deck, leatherette interior. $4100. 112-746-4163.

78 MAZDA GLC, WOULD LIKE $4000 or best offer. 477-5654 anytime

77 COUGAR XR7, SPECIAL edition, loaded, must be seen. 595-5939

1975 - 1976

75 PACER DL 2 DOOR HATCHback, 6 cylinder, automatic, power steering, power brakes, AM/FM radio, radial tires, deluxe interior package, bucket seats, console, air conditioning. Dark brown with saddle tan interior, 32,433 original miles, one owner, excellent condition throughout, $3200 firm. No triflers or dealers please. 595-8951.

EXTRA CLEAN
1976 Mercury Bobcat S/W Villager, V-6, auto, ps., pb., radio, low mileage, wood panelling. Trades Welcome. 388-5714, 382-6315, 652-4244. Ask for Bruce or Roy, anytime. Bridge St. Motors. Dealer 5161.

75 CADILLAC
Fleetwood de Elegants, velour interior, double power seats, air, tilt and telescopic wheel, trunk lock, aerial, am/fm cassette, tinted glass, vinyl top. $5975. B. Madsen Motors Ltd. 478-5011. Dealer 5450.

MUST SELL, '75 VOCVO STAtionwagon, like new. $4700. 656-6497 after 5.

150 CARS FOR SALE

EDWARD motors ltd.
OUR FIRST SUBARU SUPER SALE
Demonstrators
New Sedans
Hatchbacks
4x4 Wagon
Hardtops
FROM $6495
Heavy duty undercoat optional metallic paint
$184 Retail value for $1
COME IN AND SEE OUR SELECTION!
WE WANT YOUR TRADE!!
★ ★ ★ ★ ★
SALE OF SUBARU TRADES

73 VW Super Bug auto. stickshift, low mileage, good service history. Was $3695. SALE $3495

76 MAVERICK 4-dr, economical 6 cyl., auto, ps, beige w/tan vinyl roof. Was $3995. SALE $3770

76 CAPRI V6, 5 spd., hatchback, Michelin tires. Was $5095. SALE $4595

78 DATSUN 200 SX auto., low miles, beautiful. Was $6095. SALE $5795

79 CHEVETTE 2-dr hatchbacks, auto, choice of 2, red or yellow. Were $4995. SALE $4695

MANY MORE TO CHOOSE FROM
EDWARD motors ltd.
3319 Douglas
(Opposite ICBC)
Dealer 6605 384-1161

1975 CELICA 4 SPEED, RAdial T/A's, custom wheels, original paint in excellent condition. Must be seen to be appreciated. Offers on $3600 or will trade for late model pickup. 656-7565.

1975 OLDSMOBILE VISTA Cruiser, every option including air and sunroof. Immacculate local car. $4995 Holms Automotive, 629 Chatham, 388-5811 592-9289 D5991.

TRY US FIRST!
76 Honda Civic, 4 speed, silver in colour, $3295. Metro Honda, 388-6921, Dealer 5876.

MUST SELL 75 CADILLAC convertible, mint condition. 40,000 miles. $19,000 or best reasonable offer. 479-0438 478-5559 leave message.

75 MUSTANG MACH I, EXCELlent condition, gas miser, 302 automatic, has most options. Over $6,000 invested. Asking $5000. 478-6060 or 386-6700.

'76 TRANS—AM, AUTOMATIC 400, chromed headers, sidepipes, stored. 9600 original miles; showroom. $7400. 385-0302.

1976 CHRYSLER NEW Yorker Brougham, loaded with extras. One-owner since new, two spare wheels with snow tires. $3950. Phone 721-5181.

1975 FORD PINTO STATION wagon, tested, over $900 worth of work done, excellent condition inside, automatic, asking $2800. 652-2984 after 5.

TRY US FIRST!
75 Vega station wagon, 4 spd, $2495. 388-6921, Metro Honda, Dealer 5876.

76 LUXURY THUNDERBIRD, all options including 2 tone paint, power moon roof, quad 8 track, air conditioning and cruise. Call Tim 383-5813 6 am.-3 pm.

1976 PLYMOUTH FURY 2 door hardtop, air conditioning, new tires, new brakes, perfect condition, must sell $3275. 598-6408

1976 HONDA CIVIC HATCHback, 45,000 miles, good condition, AM/FM cassette player, $2900. 598-7974 after 5pm

75 CAMARO, POWER STEERing, 350, 4 speed, tilt, all gauges, rally wheels with TA radials and stereo. $4100 or offers, 477-4560.

LUXURIOUS AND SPORTY 75 Cougar XR7, loaded with options. Low mileage. $5995. 386-3961 or collect 743-4489.

76 LINCOLN 4-DOOR TOWN car, loaded, 30,000 miles. $8500 or best offer. To view, 2497 Sinclair Road. 477-0525.

76 MERCURY COMET, 302 V8, deluxe model, air condition, 47,700 miles, immaculate. 383-7527 or 382-9785.

1975 TR6, EXCELLENT shape, new transmission and clutch. Stereo, radials, and overdrive. $5900. 478-9217

'76 HONDA CIVIC HATCHback, new brakes and battery, radio, cassette, tach, $3400/offers. 595-5675

1976 CADILLAC 4-DOOR Sedan de Ville, 49,000 miles, loaded, excellent condition. Asking $6900. 388-4071, 652-4195.

'76 MONZA T-C, BLACK ON black, V8 4-speed, economical. Excellent condition. Asking $3900. 478-4121 after 5:30.

76 TRANSAM, EXCELLENT condition, power windows, tilt wheel, plus more. Must sell to first $5,400. 592-0254.

1975 PLYMOUTH VALIANT, slant 6, automatic, P.S., P.B, radio, very good condition, asking $2895. 478-7593

EXCELLENT BUY
1975 Ford Elite, 36,000 miles, excellent condition. 479-5978.

1976 FIREBIRD, AUTOMAtiac, excellent condition, 10,000 miles. $5400 656-7786

1976 HONDA WAGON; AM/FM radio, 38,000 miles, very good condition, $3850. 386-9604

1975 MAVERICK 6, 4 DOOR, excellent, economical, 47,000 miles, $2900 384-1271

1976 HONDA HATCHBACK, good condition, 40,000 miles, $2,700. 478-4016.

1975 HONDA CIVIC, 4 SPEED, red, AM radio, 8 track. $2400. 386-0018.

1975 HONDA CIVIC, 40,000 miles, good condition, $2,300. 479-4866

150 CARS FOR SALE

METRO TOYOTA
SUMMER SIZZLERS
Esso Car Clinic
Inspected and Fully RECONDITIONED USED CARS

79 Acadian, 4 dr.
79 Corolla
79 Volare, SW
78 Corolla
78 Z28
78 Acadian
78 Dodge PU
77 Caprice Classic
77 Toyota PU
77 Honda
77 Bobcat SW
77 Monarch Ghia
77 Chevelle
77 Camaro LT
77 Volare SW
77 Granada
76 Vista Cruiser SW
76 Malibu SW
76 Caprice
76 Corolla SR5
76 Honda
76 Dodge Boogie Van
76 Astre
76 Mazda
76 Ram Charger
76 MG Midget
76 Datsun 710
75 Corona
75 Volvo SW
75 Corolla SW
75 Pacer
75 Corolla, 2 dr.
75 Dart, 4 dr.
75 Comet, 4 dr.
75 Land Cruiser
75 Monte Carlo
75 El Dorado convt.
74 Fiat X19
74 Corona MKII
73 Corona

TRADE INS WELCOME!
ECONO LOT Nothing Over $2999
OPEN FROM 8 a.m.-9 p.m.
SAT., 8 a.m.-6 p.m.
100% Bank Financing O.A.C.
386-3516
METRO TOYOTA LTD.
645 FINLAYSON
(Across from Woodwards)
DEALER 6290
METRO TOYOTA

1976 RABBIT, 50,000 MILES, IN very good condition, $3795. 595-4079

76 MONTEGO
V8, P.S., P.B., auto, clean. Asking $1750. Call 385-6725 days

1976 DODGE CHARGER, 360, white, $3800 or best offer. 479-5472.

1976 DATSUN B210 4-SPEED, $2400. 477-9132.

1973 - 1974

73 DART CUTLASS
4 dr. sedan, V8, P.S, P.B, AT, vinyl top, 30,000 mi. Excellent condition. $2895. B. Madsen Motors Ltd. 478-5011. Dealer 5450.

74 MUSTANG H/B
4 cyl. 4 spd. P.S, P.B, 36,000 miles. One owner. Exclusive with LEA WALLE 479-8934, 382-7121. Empress Pontiac Buick GMC Ltd. Dealer 5701.

RARE 1973 PONTIAC GRAND Am, 2 door hardtop, 400 cubic inch V8 automatic 4 barrel, power steering, power brakes, honeycomb mags, airshocks and quartz headlights. AM-FM stereo. $3395. 479-1202

73 PONTIAC 4 DOOR HARDtop, 350 motor, good gas mileage. Must sell. Leaving country. Also 1973 Thunderbird, well cared for, low mileage. Reasonable offers accepted on above. 386-0836.

74 NOVA HATCHBACK, SHOW winner, 350 manifold, 4 barrel, turbo 350, headers, lots of chrome, custom paint and flares, custom interior, AM/FM stereo, $5500 or best offer. 479-2841.

TRY US FIRST!
'74 Fiat 128, front wheel drive. Excellent shape, only 25,500 miles! 388-6921, Metro Honda, Dealer 5876.

TRY US FIRST!
74 Honda hatchback. One owner with air conditioning! Excellent! 388-6921, Metro Honda, Dealer 5876.

1974 VALIANT BROUGHAM, 318, 2-door hardtop, excellent condition. Power steering, power brakes, AM—FM radio, air shocks. $2900. 479-7908 evenings, weekends.

73 MONACO BROUGHAM, 4 door hardtop, power steering, brakes, windows, seats, cruise control. Immaculate. Well cared for. Asking $2600. 383-8296 mornings.

1974 FIAT 128, GOOD CONDItion. Must sell $1,600 or best offer. 386-3875.

74 DATSUN B210 2 DOOR STANdard, mag wheels, good mileage, good condition. 381-2196.

73 DATSUN 510, 4 SPEED, JUST tuned, tested, good condition, $1150. 385-9933

74 CADILLAC ELDORADO, loaded, consider trade, after 6pm. 478-7051.

1973 PONTIAC ASTRE GT. $1000 or best offer. 388-4150 after 5pm.

150 CARS FOR SALE

VOLVO
McCALLUM MOTORS
VOLVO SALE
NEW 1980 2-DR DL std.
FACTORY LIST $9123
NOW ONLY $8282
incl. freight and dealer prep.
HURRY! ONLY LIMITED STOCK AT THIS PRICE
100% BANK FINANCE OAC
VICTORIA'S VOLVO CENTRE
★ 382-6122 ★
Corner Yates and Cook
Dealer 5603

TRY US FIRST!
74 Bobcat Stn. wgn. Villager, standard shift. 388-6921, Metro Honda. Dealer 5876.

TRY US FIRST!
73 Fiat 128. Excellent running condition, $1195. Metro Honda. Dealer 5876.

73 PLYMOUTH SATELLITE SW, V8, power steering, power brakes, 9 passenger, excellent condition. Asking $3000. 382-1328 anytime.

74 VALIANT SCAMP
2 dr HT, slant 6, auto, ps, pb, radio, low mileage one owner. 381-5544, BSG SPECIALTY MOTORS. Dealer 6033.

MUST SELL 73 OLDS DELTA Royal, excellent shape, new brakes. New radial tires. Great family car. $2500 or best offer. 595-6664 after 5pm.

1974 DART SWINGER, 2 DOOR hardtop, 318 V8, power steering, power brakes, automatic, air conditioning, just tested. 67,000 miles. Offers on $2400. 652-3646

1973 CAPRICE CLASSIC, vinyl marroon hardtop, grey body, original female owner, 47,000 miles. Good condition, $2,500 or best offer. 595-1994.

MUST SELL, 1974 PINTO Squire wagon, roof rack, 2300cc 4 cylinder, automatic, good shape, 62,000 miles, tested till July 81. 479-2585.

74 GREMLIN, 6 CYLINDER, automatic, power steering, power brakes, AM/FM tape deck, header, dual exhaust, 57,700 miles $2400. 385-9006.

GRAND TORINO
1974 4-door, V8 automatic, power steering, power brakes. Excellent shape. Good family car. $2500. 592-4905.

1973 FORD MAVERICK, 4 door, small V8, automatic, radio, good tires, tested, very clean, runs excellent. $1900. 658-1057.

1973 PLYMOUTH SATELLITE SW, V8, power steering, power brakes, 69,500 miles. Excellent condition. Asking $2600. 382-1328 anytime.

CONVERTIBLE
73 Cougar 351. 598-9859 or 656-3121.

1973 COUGAR 2DR AUTO. AN excellent buy for $2032. PALM AUTO WORLD INC., 386-8385, 3342 Oak St. Dealer 5260.

73 TOYOTA STATIONWAGON. 1600 cc. White with black interior. Clean, quick and efficient. Asking $1,995. 479-2695.

1973 MAVERICK, 6 CYLINDER, 2 door hardtop, power steering, $3,000 miles. Reasonable price. 1137 Heald Ave.

1973 FORD GRAN TORINO station wagon, 9 passenger, power steering, power brakes, $2000 or best offer. 479-8386.

74 PLYMOUTH FURY II, 360 engine, excellent condition. $2800 or best offer. 7778 Wallace Drive. 656-2096

74 Z28, L82 OPTION, 4 SPEED, 373 Posi, factory wheels. 64,000 miles. Very clean car. $6500. 477-7915.

1974 FIAT 128, CLEAN EFFIcient transportation, fun to drive, in good condition. $1250 598-4460.

1974 RED VEGA, 6,000 MILES on new motor, new shocks, new exhaust system, must sell, $1300. 477-5766, 598-8244 after 6pm.

1973 MAVERICK, V8 AUTOmatic, excellent tires, radio, tested, 4 door, excellent condition, $1,975. 592-4573.

73 JAVELIN, EXCELLENT condition, V8 automatic, $2400. 383-3408

1973 DART, 2-DOOR HARDTOP, excellent condition. 386-3429 after 5pm.

74 DATSUN B210 HATCHBACK. Automatic, good condition. Low miles. 382-9295 after 5pm

73 FIAT 128, GOOD CONDItion, best offer. 595-6318 from 5-8pm

73 DATSUN, 68,000 MILES good condition, best offer 595-8135, 10am-10pm

74 OLDS CUTLASS, 86,000 miles, 2 door, $1950, offers 479-4371.

150 CARS FOR SALE

Millstream
CHEVROLET OLDSMOBILE

MALIBU
79 MALIBU Classic 4-door, V8, automatic, power steering, brakes, radio. Finished in 2-tone blue with matching cloth trim. Only $6150

ACADIAN
78 ACADIAN 2 door. Economical 4 cylinder automatic. Finished in yellow with black vinyl trim. Only $4350

MAVERICK
76 MAVERICK 2 door. Economical, 6-cylinder automatic, radio. Finished in gray with blue vinyl trim. Only $3995

CHEVELLE
71 CHEVELLE 2-door hardtop, 6 cylinder automatic, power steering, brakes, radio. Finished in light green, matching vinyl trim. Only $1650

TOYOTA
73 TOYOTA 4-door station wagon, economical 4 cylinder automatic, radio. Finished in white with black vinyl trim. Only $2990

CAPRI
76 CAPRI 2 door, economical 4-cylinder automatic, radio. Only 40,000 miles. Finished in white with beige vinyl trim. Only $3790

MOST CARS BCAA INSPECTED

MON.-FRI. 8:30 a.m. - 9 p.m.
SAT. 9 - 6

Millstream Chevrolet Oldsmobile Ltd.
1730 Island Highway
474-1211
Dealer Lic. D-5831

pacific mazda PEUGEOT

79 Diplomat $5895.
78 Toyota $4195
78 VW Diesel $6895.
78 Celica GT $5995.
78 Bronco 4x4 $8995.
77 Mazda GLC $3995.
77 Volare cpe $2895.
79 Pinto wgn $4995.
76 Dodge Dart $3695.
73 Mazda wgn $1895.
67 Mercedes $4395.

BANK FINANCING
385-1451 Dealer 5253
Blanshard at Johnson

1973 DATSUN, REAL GOOD condition, 70,000 miles, $1200 479-5530

1974 TOYOTA COROLLA 1600, excellent condition, 28,000 miles. $2800. 383-9672, after 4.

1973 DATSUN 510, 2 DOOR sedan, standard transmission, 652-2605.

1974 GREMLIN, 6-CYLINDER, 3-speed stick, radials, 8-track. $950. 479-9844.

1974 MAVERICK. 479-4180

1974 AMC HORNET, $2000 offers 388-6364 9 am.-5 pm. Rick

1971 - 1972

72 DODGE CORONET CUSTOM Sedan, excellent cloth interior with built-in head-rests. Good 318 engine, running gear and tires. 80,000 miles. Power steering, power brakes. $1400. 477-1770 after 5pm.

SECOND OWNER, 35 M.P.G. 1972 Renault R-12, 4-door sedan, standard, radio, Michelins plus mounted grips, tested, exceptionally clean. Asking $1695. 479-0459.

71 JAVELIN, AUTOMATIC, power steering, power brakes, mags, good condition. For more information, call 382-6097 or 595-3673. Asking $1800.

1972 REANULT 4 CYL. 4 SPD. Priced to sell $1088. Palm Auto World Inc. 386-8385, 3342 Oak St. Dealer 5260.

1972 MAZDA SW RADIAL tires and just tested, only $1187. Palm Auto World Inc. 386-8385, 3342 Oak St. Dealer 5260.

71 PONTIAC 2 DR., HT. AN EXCELLENT buy for $1342. PALM AUTO WORLD INC., 386-8385, 3342 Oak St. Dealer 5260.

72 VOLVO 144S, RADIALS, NEW clutch, rebuilt transmission plus more. Very clean. $2650 or best offer. 474-1779.

72 COMET, 2 DOOR, 302 AUTOMATIC, 62,000 miles, 6 Michelin radials, buckets, new parts, immaculate. 595-8491.

1972 PONTIAC LEMANS LUXURY, 94,000 miles, 350 V8 automatic, $1750 or best offer. 387-6651

71 FORD 2 DOOR HARDTOP, 351 Cleveland engine, rebuilt, must sell, $850 or offers. 384-8864, 384-3159

72 MUSTANG, 351 CLEVELAND, radials, stereo, new paint. Good condition. $2500. 721-3109.

'71 SIMCA, IN EXCELLENT condition, painted 6-months ago, new tires, runs well. 385-5351.

71 PLYMOUTH FURY III, 68,000 miles, $1400 or best offer. 477-6841, after 5.

1971 MONTE CARLO, NEW brakes, 2 owner, clean, $1600 382-0092

1972 AUSTIN MARINA 1.8, 4 door, 73,000 miles. Very reliable island car. $1000 firm. 388-5010

71 VAUXHALL STATION wagon, $650 or best offer. 478-9361 or 119-743-4419

72 PONTIAC FOR SALE, AIR conditioning $1500. 384-3890

150 CARS FOR SALE

Les Carr's
SALES and LEASING LTD.

LETS DEAL ON THESE!
78 Corolla $4088
78 Granada SE $5288
78 Courier and top $5988
77 Volare 6 $3988
76 Coronet 6 $1888
74 Mustang II $3588

LOOK AT THIS SELECTION
80 Pontiac Phoenix
80 Citation 2 door
79 Camaro 2 door
79 Grand Prix SJ
79 Mustang Cobra
78 Vette Pace car
78 Honda Civic
77 Datsun 710
70 Mercedes 280 S
38 Ford, Immaculate

MANY MORE TO CHOOSE FROM

★ ★ ★

LES CARR'S MONTHLY DRAW
Congratulations to:
Mr. W. G. Bean — Shawnigan Lake
"June" winner of the Shine Factory Process.

★ ★ ★

385-4444
INDOORS AT
854 Pandora at Quadra
Parking Rear Dealer 6690

Speedway
VOLKSWAGEN
971 YATES at Vancouver
385-2415

★ ★

Sun Cars
80 Scirocco sunroof
79 Fiat X19
79 Beetle convert.
75 Porsche 914

★ ★

Campers
80 V.W. Vanagon
79 V.W. Westfalia
79 Bendix Motorhome
78 Aristrocrat M.H.
74 V.W. Westfalia
71 V.W. Westfalia

DOWNTOWN at
Speedway Motors Ltd.
971 YATES
Dealer 5180 ★ 385-2415

1971 VEGA WAGON, 4 SPEED, $900 or best offer call 2 - 7 pm. 382-8075.

72 VEGA, APPROXIMATELY 50,000 miles on 74 engine, $500. 385-3459

1971 VW FASTBACK, EXCELLENT condition, $2200. After 6pm, 478-8472.

72 GRAN TORINO. LOW MILEAGE. Excellent, one owner, $1275. 479-2724.

71 TOYOTA COROLLA 4 speed, 35 plus m.p.g. Excellent condition. $1295. 595-4795.

MOVING MUST SELL. 1972 Matador, good condition. $1000 offer? 595-6885.

1971 MAZDA, 53,000 MILES, good condition, $1500. 383-8709.

1970 and earlier

MUST SELL
1969 LTD country squire station wagon, V8 automatic, power steering, power windows, roof rack, city tested, runs excellent, many new parts, sacrifice, $750 or best offer. Can view at 3339 Maplewood Road off Cook Street, anytime.

A RARE BEAUTY
Immaculate Z-28 '69 Camaro. Competition orange, white racer stripes. 302 engine, as new. New brakes, air shocks. Excellent all-around radials. Car valued beyond asking price of $10,000. 334-2187, Courtenay.

CHEVELLE MALIBU
1969 2-dr., HT, V-8, auto, PS, PB, radio. Beautiful white with burgundy interior and complimentary vinyl top. 381-5544, BSG Specialty Motors. Dealer 6033.

66 METEOR RIDEAU
Excellent 390 c.i. powerful motor yet economical. Fine condition throughout with new paint job. Must sell. $770. This won't last! 477-5316.

RARE
1963 Chevy II Nova SS, 2 door, hardtop, power steering, power brakes, rebuilt 283, console, bucket seats. $1900 or best offer. Phone daytime only 382-5182; 595-1377.

RARE BIRD
1956 T-Bird, complete with hardtop and convertible top. Excellent condition. 112-334-2722 (days); 112-335-0133 (evenings).

69 MUSTANG
V-8, auto, ps, pb, radio, bucket seats, console. Beautiful condition. 381-5544. BSG Specialty Motors. Dealer 6033.

1970 PONTIAC, SMALL V8, tested, new transmission, batteries, shocks, U-joints, front end work. $1500 invested in past year, forced to sell for $1150. 595-7393.

1970 FORD STATION WAGON, good mechanical condition, body fair, one owner, power steering, power brakes, automatic transmission, V8, $650. Call Bruce at 477-9581 or 385-2598.

HANDYMAN SPECIAL
1966 Volkswagen wagon. Basically sound. Clearance price $575. 384-1721, 592-3121. Sports and Classic Cars, 640 lower Hillside. Dealer 5433

66 CHEVY II, 390, 350 TURBO, 3,000 miles, B&M click shifter, TA radials, everything new, many extras, as is $2500 or best offer. Glen after 5:30pm, 385-3295 or 385-6604

1969 VOLVO, NEEDS WORK. $400. Cobble Hill 743-5779

150 CARS FOR SALE

GlenOak Ford
'TELL A FRIEND'

TRUCKS
'79 DODGE 18' Aristocrat Camper.
★ BUILT BY BENDIX ★
with many, many extras
$16,450

72 VAN, 1 OWNER $ 3450
74 SUPER CAB, at $5750
76 BLAZER $ 5450
77 GMC ¾ TON $ 4950
77 FORD VAN $ 4950
78 REC VAN $ 7950
78 GMC ½T VAN $4450
79 FORD ¾ T. $6750

CARS
69 TOYOTA at $1250
72 CORTINA SW $2150
73 COUGAR $ 3950
74 VOLVO SW $5750
76 DATSUN S.W. $ 3450
77 CUSTOM 500 $3650
77 CAMARO Sport $ 5950
77 PINTO S.W. AT $ 4650
77 RABBIT AT $ 5450
78 FAIRMONT $4950
78 BOBCAT AT $ 4250
78 MONTE CARLO $ 5250
79 SUNBIRD $6450
79 MUSTANG A.T. $ 5650
79 OMNI, 4 door $ 4950
79 COUGAR XR7 $ 6450
80 CAMARO $ 7450

GLENOAK FORD
YATES AT COOK
384-1144
DEALER 6616

P.M.

SAVE $300

WAS		NOW
77 Honda Civic	$3595	$3295
76 Mustang II	$3695	$3395
75 Dart 2DR HT	$3495	$3195
74 Datsun 710	$2695	$2395
73 El Camino	$3495	$3195
72 Skylark 4DR	$2295	$1995

SPECIALS
71 Pinto 2DR Auto. $1095
69 Barracuda 2DR Auto. $1195
PAINTER MOTORS LTD.
3005 Douglas St.
388-6196 Dealer 5802

68 IMPALA, WHITE WITH black top and interior, 307, automatic, power steering, power brakes, air conditioning, radio, excellent condition, $1450. 595-7406.

TRY US FIRST!
69 Mercedes 280S. Automatic, excellent condition, 388-6921, Metro Honda, Dealer 5876.

69 AUSTIN AMERICA, AUTOMATIC, really good condition. Transmission just rebuilt. AM-FM radio, 8 track, gets great mileage. 384-7338

1970 MAZDA STATION wagon, 4 speed, also 1970 Datsun, 2 door automatic. $500 each. Both in good running condition. 386-0501

1970 AUSTIN AMERICAN REbuilt automatic transmission. Tested. Only $1566. Palm Auto World Inc. 386-8385, 3342 Oak St. Dealer 5260.

1968 COUGAR, FACTORY 427, auto, leather interior, spent $3500 on motor and paint job, asking $6000. Phone between 7-8pm. 112-748-0901

67 COUGAR, RADIO, CASsette, new paint, 289 four speed, special wheels, sharp, with many extras. A must to see. 592-0428

GRACE & STATURE
Rare 58 Buick, chrome galore, 45,000 original miles, the only one in Victoria, $10,000 or best offer. 598-5624.

66 AUSTIN, 4 CYL., 4 SPD. only $497. PALM AUTO WORLD INC., 386-8385, 3342 Oak St. Dealer 5260.

'69 MUSTANG MACH I, 41,000 original miles, new brakes, new exhaust. Beautiful condition; completely original. $6500. 382-6132, 477-6614.

1964 PONTIAC PARISIENNE, excellent condition. Illness forces sale. $975 or best offer. 384-5395

65 BEAUMONT 327, OVER $3000 invested, 2 door hardtop, custom interior, mags, much more. Quick sale, best offer. 382-4427, Mike

1966 VALIANT SLANT 6 AUTOmatic, 76,000 miles. No rust, local car. Excellent condition. Just tested. $950. 384-5827, 388-5215.

1966 FAIRLANE 500, REBUILT 302 semi high performance, C4 trans with shift kit. New paint, new mags. $2500 or best offer. 652-3387 after 5pm.

69 CUDA CONVERTIBLE, fast and rare, 340—S V8, automatic, new tires, brakes, battery. $3,000. After 5pm. 720 Middleton, 386-9343.

1970 GOLD FORD MAVERICK, power steering, power brakes. Recently overhauled. Excellent running condition. $1200 firm. 595-0129 early mornings.

1968 FORD GALAXIE, 2 DOOR, hardtop, power steering, power disc brakes, clean interior, 302 2 barrel, good gas mileage. 384-3595, 478-0764.

1970 MAZDA 1200 2-DOOR. Very nice condition. Over $1000 invested; needs some engine work. $500 or best offer. 381-5954.

69 PONTIAC GRAN PRIX Model J Coupe, 400 motor, factory 4 speed, excellent condition, new paint and brakes, best offer. Phone after 5pm, 383-5154

1967 FIREBIRD 326 AUTOmatic, power steering, power brakes, new paint, immaculate condition, $3695 or best offer. 478-9402

1969 BUICK LESABRE, power steering, power brakes, 350 engine, excellent condition. $1100 or best offer. Must sell. 382-6905.

1966 VALIANT SLANT 6 AUTOmatic, 76,000 miles. No rust, local car. Excellent condition. Just tested. $950. 388-5215 after 6 pm.

1970 LTD MARQUIS WAGON, 390, very clean throughout. Sacrifice for $600 or best offer. 381-0729.

1970 MERCEDES BENZ 250, AM—FM cassette radio, Michelin tires, 40,000 miles. $7,800. 658-1156.

59 VW. MUST SELL, RUNNING, needs some work. $175. 592-1752

150 CARS FOR SALE

Honda
CAR CENTRE
YATES AT QUADRA

FRESH TRADES:
80 HONDA CIVIC 4-door wagon, automatic, only 5500 kilometers $6395
79 DODGE COLT 2-door, 4-speed, only 11,800 kilometers $4595
78 DATSUN B210 GX, 4-speed, only 19,500 kilometers $4895
77 HONDA Station Wagon, automatic $4695
76 TOYOTA COROLLA, 4-speed $3095
76 HONDA Hatchback, 4-speed $2995
77 VOLVO 244DL, automatic, immaculate $5395

VICTORIA'S FIRST
HONDA DEALER
SALES—LEASING

BANK FINANCING, INSURANCE, LICENCE PLATES
ALL AT OUR ONE STOP NEW & USED CAR CENTRE
386-6707
Dealer No. 5668

De Pape

MGB
78 MGB, 18,000 mi., radio, 2 tonneau covers, luggage rack. Excellent condition. All it needs is a new owner and sunshine!

MERCEDES
1973 450 SL, 2 tops, all power plus air conditioning, leather interior, new convertible top. Hard to find—Summer is Here!

VOLVO
1978 244 GL. Sunroof, auto, PS, PB, leather, economical 4 cyl., fuel-injected engine. Local one owner. Excellent!

78 Seville Custom Opera Coupe
77 Jaguar XJS Coupe. NICE!
80 Datsun 280ZX
80 Suzuki Convert 4X4
80 Le Car, economy plus!
78 Trans Am, 4 spd, sharp!
78 Bronco 4X4
77 Nova auto, 6, 21,000 mi.
76 Olds Omega Coupe Clean!
69 Chev, unbelievably nice
65 Mustang convertible
75 MGB, very clean, new top

Open 8:30-5:30 Closed Sat.
DePAPE MOTORS LTD.
Indoors at 779 Pandora
384-8035 Dealer-5311

EMPRESS
PONTIAC BUICK GMC

78 TRANS AM $8995
76 ASPEN S/W $4695
77 GRANDLE MANS $4995
77 GMC SUBURBAN, 4x4 $6495
79 CENTURY $5895
78 CORDOBA $5395
77 CUTLASS 4 dr. $4295
76 DODGE ¾ VAN $4895

OPEN
Mon.-Thurs., 9-9
Fri.-Sat., 9-6
2867 Douglas at Topaz
382-7121 Dealer 5701

69 FIREBIRD, FACTORY REbuilt 350, automatic transmission, new tires, $2500 or best offer 386-0707.

1964 CHEVELLE MALIBU SS 4 speed, needs work. Very restorable. Extra parts galore. 479-9981.

STOCK 66 CANSO SPORTS DEluxe, V8, console bucket seats, dual exhausts. Good condition. $3,000 or best offer. 598-2579.

1954 VW BUG, GOOD BODY, NO rust, suitable for restoring, some new parts, no motor, $900 or offers. 382-9532.

FAST 390 GT, 68 MERC CYclone. News trans, 780 Holley and new paint. 41,000 original miles. Offers on $3000. 478-1356

TWO ZEPHYRS, EARLY 60'S, need work to get one running. $100 for the pair. 478-8749 or 595-1477

69 MUSTANG 302 AUTOMATIC, power steering, disc brakes, excellent condition, low mileage, $2800. 382-7584.

EXTREMELY RARE
'57 T-Bird E Model Stick, needs complete restoration. $7500. 642-3208 or 642-4930.

'66 BUICK 2-DOOR, 300 V8, power steering, power brakes. Good overall condition. $1400 or best offer. 382-1634.

68 VOLKS BEETLE, NEW tires, nice little car, $1500 or best offer. 382-2990, 381-0161 evenings.

69 CUDA, 318 AUTOMATIC, column shift, very good condition. $2300 or best offer. After 5:30pm. 656-2097.

'65 OLDS DYNAMIC 88, ROCKet V8, 90,000 miles, still running, new brake job, $300. 592-5850

1965 FORD FAIRLANE, 2 DOOR hardtop, standard, good condition. Call after 6pm, 478-6159.

69 MUSTANG FASTBACK, stock and clean. Best offer: 658-8264.

1970 FASTBACK VW, AUTOmatic. Clean condition. Orange. 1128 Dallas. 384-3134

1970 LTD MARQUIS WAGON, good running order, vehicle tested, $275. 384-1139.

1966 PONTIAC PARISIENNE, automatic, 327, 4-barrel, $500. 642-4697

1964 BISCAYNE, 4 DOOR, REbuilt engine. Asking $200 or best offer. Phone Du Moriez, 479-6490

150 CARS FOR SALE

PLIMLEY
JAGUAR — ROVER
TRIUMPH
M.G. — MINI — SAAB
1010 YATES ST. 382-9121

79 SAAB Turbo 7000 km special $16,545
79 FORD Granada ESS 6 cyl. power steering brakes radio 11,000 km $7495
79 SAAB GLE 4 door. Hatchback. Only 6200 KM $15,455
78 FORD Fiesta 4 cyl. Std. 4 speed $4195
78 Chevrolet Nova 6 cyl. automatic power steering and brakes $4845
78 SAAB 4 door automatic hatchback Radio $9495
77 CADILLAC Sedan Deville Luxuriously equipped $10,995
77 CHRYSLER Cordoba. Choice of two excellent cars $5795
77 COUGAR by Mercury radio 351 V8. Power steering and brakes $3895
77 PONTIAC S.J. Grand Prix air conditioned. Full Power. Radio $5695
76 PONTIAC Lemans 9 passenger wagon. Full power with air conditioning. $4595
76 FORD Courier pick-up Clean low mileage $3695
75 DODGE Dart 225 6 cyl automatic $2595
75 MERCURY Station Wagon Automatic power str. brakes radio $3295
75 TRIUMPH TR7 Coupe radio excellent example $5995
74 MERCEDES BENZ 240 Diesel $9245
74 OLDS 98 Coupe stereo, V8, Full power. $3495
74 MERCURY Montego auto/radio/power $995
73 FORD Torino Automatic Radio $1325
Dealer 5351

'67 DODGE 2-DOOR HARDTOP, power steering, new paint, tires, muffler. Clean. $1095. 478-5107.

SONE HUNDRED ONO, 66 Pontiac Safari stationwagon for parts, good. 1323 Balmoral.

1964 GTO CONVERTIBLE, 4 speed, power windows, completely stock, $4,650. 598-2622.

1964 AUSTIN 1100, WITH 67 motor, $300. 595-6153 except Sunday

1966 BEAUMONT, 283, 3 speed, duals, $1200 or best offer. 595-0401

1968 OLDS DELTA 88, NEEDS work on trans. $500 or best offer 388-9972

69 MUSTANG 302 AUTOMATIC, radio, completely stock and clean. $2500. 595-3464.

69 TOYOTA CROWN. GOOD shape. $400. No registration. 479-9279.

69 DART, 6 CYLINDER, STANdard, new paint, clutch, carberator. $1250 385-5828

'69 VAUXHALL VIVA, LOW mileage, nice body, $600 firm. 383-9447.

1965 CHAMPAGNE METEOR Montcalm, clean wagon. Smooth runner. $495. 386-4210

1967 MERCURY PARKLANE 410, auto, safety inspected, asking $600. 479-8475.

MUST SELL, 62 METEOR, REbuilt V8 and auto trans, mags, radials, best offer. 595-1830.

1970 VW BEETLE, GOOD CONdition, runs well, $1500 or best offer. 595-5481 after 5pm.

1957 CADILLAC 4-DOOR HARD top, runs good, body solid. $850 or nearest offer. 477-0422.

1970 TOYOTA, AUTOMATIC, tested, radio. Economical transportation. $650, offers. 383-1927

67 CADILLAC ELDORADO, Milestone Classic, excellent condition, $3,500. ono. 746-4674.

1970 CAMARO, REBUILT 350, new auto trans, all bills to prove. Offers. 382-8248 5-8pm

1969 PLYMOUTH HARDTOP, good condition, excellent 318, First $400. 384-8215

1966 CHEVYII SUPER SPORT 2dr. hrdtp. No rust. $2200. 595-3762.

1970 ENVOY WAGON, AUTOmatic, 52,000 miles. Economical. $895 or best offer. 386-0080.

1970 T BIRD, FULLY LOADED, needs minor work. $1200. 384-6606

FOR SALE 1958 PONTIAC. 386-9051 before noon and weekends.

1970 TOYOTA CORONA, 2 door, standard, $1300 or offers. Phone after 5pm, 381-5584

1970 TOYOTA, RUNS, RELIable, new radials and stereo, $500 or offers. 656-1827.

1968 AUSTIN 1800, 4-SPEED. $300. 474-1598.

1968 CAMARO SS 396 FOUR speed, 85% restored. Phone 386-8161 after 6pm

MUST SELL, GOING ABROAD, 69 Chrysler. $700 or best offer. 384-6064

69 DODGE MONACO, GOOD running order, $800 or best offer. Call 478-9898.

1965 METEOR, 2 DOOR HARDtop, runs perfect. Just tested. $950. 383-8296 mornings.

69 CADILLAC SEDAN DEVille, needs repairs, all options, $750. 479-6870.

69 CORTINA, NEED HEAD gasket and some work. $75. 592-6636.

69 FORD LTD WAGON, 68,000 original miles, power steering, power brakes, $600. 652-9962.

'65 CHRYSLER, OPEN TO offers. 386-5562.

68 SS CAMARO, 350 4 SPEED. $4000. 478-8816

57 CHEVROLET, ALL ORIGInal, best offer. 386-4497.

62 CHEV, TRANSPORTATION, $150 or best offer. 592-4189

69 MUSTANG, MUST SELL, $2000. 302 automatic. 383-6181

T-BIRD, 1960. FOR RESTORing, no body rust. $500. 595-1728

1969 LINCOLN MARK III, $4500 or best offer. 658-8779

67 DODGE DART, GOOD CONdition. $850. 386-2555 or 595-3089

1961 AUSTIN CAMBRIDGE, $300. 595-6153 except Sunday

69 DATSUN 510, 76,000 MILES, $1200. Phone 595-8791.

1970 CORTINA NEEDS RADIAtor, sell as is. $450. 384-8750.

1955 CHEV SEDAN DELIVery, $850 or best offer. 479-6080.

68 NOVA, NEW PAINT, LOTS of options, $2000 firm. 385-6697.

63 AUSTIN CAMBRIDGE, EXcellent condition. 381-5350.

'66 MUSTANG, MAGS, GOOD shape. Offers. 478-9117.

150 CARS FOR SALE

SUBURBAN
THE HOME OF LINCOLN, MARQUIS, COUGAR, XR7, ZEPHYR, CAPRI, BOBCAT, FORD TRUCKS

ALSO
TOP QUALITY USED CARS AND TRUCKS

SUBURBAN MOTORS
3377 Douglas
386-6131
Dealer 5528

Cornell GM
USED CARS YOU CAN EXPECT A GREAT DEAL FROM CORNELL

★ ★ ★

"HIGHEST $$$ PAID"
For Clean Low MILEAGE TRADES
OPEN MON.—FRI. 9-9
SAT. 9-5
Finlayson and Burnside
385-5777 Dealer 5378

SSS SAUNDERS sales & service
1824 Isl. Highway 474-2211

78 Subaru 4x4 SW. One owner $5895.
76 Datsun PU and Cordalane camper $5895.
76 Monarch 2 dr. HT, auto, P.S. $3695.
75 Fiat 131S 2 dr. $3895.
75 Pinto SW AT $1895.
73 Celica 2 dr. HT, 4 spd. $3295.
72 Comet 2 dr, 6 cyl. AT $1895.
72 Corolla 2 dr. cpe. auto. $2895.

Saunders Sales & Service Ltd.
1824 Island Highway
474-2211 474-2251
Dealer 5932

FOR SALE, 1948 CHRYSLER and 1970 Mercury. 382-1740 after 6pm.

69 CAMARO
1 owner. Excellent condition. 307 V8, $4600 or best offer. 477-2309

SPELL
IT
OUT

When you have something to sell, the easiest way to find a buyer is to spell it out in print! You do that by placing a low-cost Classified Ad in the newspaper, telling our readers what you have to sell. We'll help you. Give us a call today at 386-2121.

151 SPORT, IMPORT CARS

79 TRANS AM 10TH ANNIVERsary Special, rare, 4800 kilometers, showroom condition, has every conceivable option including air, cruise, AM/FM tape deck, T bar roof, power steering, power brakes, automatic, special mags, always garaged. New, $16,000, sacrifice $13,000. Must sell. 386-0171 after 6pm.

CASH
For quality sports and import automobiles
DePAPE MOTORS LTD.
Indoors at 779 Pandora
384-8035 Dealer 5311

B.M.W.
1976-2002, brown. Blaupunkt AM/FM stereo cassette, rosewood steering wheel and gear lever, one owner, 58,000 miles. $6,500 or best offer. Phone 477-8329.

B.M.W.
1975 2002, white with navy blue leatherette interior. Sunroof; Blaupunkt radio; Rallye steering wheel. Absolutely immaculate condition. 1-owner. 36,000 miles. 656-2792 after 3pm.

MILESTONE CLASSIC; 67 CAdillac ElDorado, porbably the finest example of this genuine classic, is B.C. appraised value increase 1980-23%. Collector reducing inventory $3,500. 112-746-4674.

77 GT CELICA LIFTBACK, 5 speed, AM-FM cassette, E.S.P. Louvers, mags, new silver acrylic paint, excellent condition in and out. Offers on $5200. 112-646-2051

68 TR4A, LESS THAN 1,000 miles on rebuilt engine. 74 transmission; factory hardtop, radials and new duel exhaust. Best offer on $2700 383-6676

151 SPORT, IMPORT CARS

1973 MERCEDES 280 COUPE, electric sunroof, power windows, air-conditioning, central locking system, stereo cassette. Excellent condition. 85,000 miles. $10,500. 595-5552, 388-7040.

1978 MERCEDES-BENZ DIEsel 300 CD (2 door coupe), silver. Low mileage. Immaculate. Beautiful. $27,500. Mr. Miller. Bus 382-6188. Eves. 384-7497

MUST SELL 75 CADILLAC convertible, mint condition. 40,000 miles. $19,000 or best reasonable offer. 479-0438 478-5559 leave message.

1969 BURGUNDY MERCEDES 280S, power steering, power brakes, air conditioning, electric windows, AMFM cassette, 110,000 miles. $5200 652-9013

BMW FIAT
CAPITAL CITY AUTO LTD.
1750 GOV'T. 386-7508

71 MGB, EXCELLENT CONDItion, fully equipped, can be seen at 465 Niagara #105. For information call 385-9772.

BEAUTIFUL ORANGE AND white 1958 Corvette with removeable hard top, asking $15,500. Will consider trades 477-9132.

79 CORVETTE, BLACK WITH red leather, 4 speed, 17,000 kl, excellent condition, $13,900 112-653-4418 Chris.

77 MINI MINOR, NEW PAINT, new suspension, 50,000 miles, 45 mpg. $2400 or best offer. 112-748-1615.

1975 TR6, EXCELLENT shape, new transmission and clutch. Stereo, radials, and overdrive. $5900. 478-9217

'76 MONZA T-C, BLACK ON black, V8 4-speed, economical. Excellent condition. Asking $3900. 478-4121 after 5:30.

MINT MUST SELL 76 FIAT X19 22,000 miles, with Sanyo car stereo plus extras. Steal at $7400. 598-2709 after 6.

JAGUAR—SPECIALIST SERvice, restoration, sales. Kentish House Motors, 741 Homer, Vancouver. 681-0245.

69 MGB, SPOKE WHEELS, leather interior, red, very good condition. $3100 or best offer. 382-8905

LANCIA BETA COUPE 1976, properly maintained and in excellent condition throughout, $5750. 595-2126

'77 TR7, GOOD CONDITION, many extras. $5200. Evenings, 595-6744.

JAGUAR 3.8S 1965, 4 DOOR, automatic, white. Red leather interior. $4,000. 656-5344.

'76 280Z 2+2, WHITE, sunroof, automatic, excellent condition. 598-3690 after 6pm.

1966 CORVAIR 50,000 ORIGInal miles, automatic, $2,450. 598-2622.

69 MUSTANG CONVERTIBLE, 6 automatic, excellent condition. $4995 firm. 478-6420.

75 TR7, VERY GOOD CONDItion. 25,000 miles. $4500 or best offer. 477-5754.

WANTED OLDER MG OR TR4, with good body, reasonable. 595-2095.

MUST SELL 1973 MGB, GOOD condition throughout. $3700 or best offer. 592-1625.

1977 SILVER AUTOMATIC 280Z Datsun 2+2, 30,000 miles, beautiful car, asking $7500. 479-9123

1972 DATSUN 240Z, SILVER. Excellent condition. $4500. 382-7308.

'68 SPITFIRE, MEDIUM blue, soft and hard tops, good condition. $2500. 479-7345.

1979 CORVETTE DELUXE, 4-speed, $15,500 firm. 384-5461.

1970 BOSS 302, IMMACULATE, $8500. 479-5116

1974 AUDI 100LS, 32,000 MILES, 4 speed, new clutch. 478-8052

78 MGB, FULLY EQUIPPED, 22,000 miles, $7200. 388-6702.

154 TRUCKS, BUSES AND VANS

TRUCK SALE

77 GMC ¾ TON
V8 AT, radio, P.S, P.B, 25,000 mi. Excellent condition $5175.

76 TOYOTA SR5
short box, excellent, buy at $4295.

74 FORD F100
½ ton V8 AT, P.S, P.B, radio, heavy bumper with hitch, slider window $2195.

73 DODGE
Club Cab ½ ton, V8 AT, P.S, P.B, radio, 53,000 mi. $2595.

62 CHEVY
½ ton 6 cyl. stnd, runs great, tested $695.

B MADSEN MOTORS LTD.
2691 Sooke Rd. (Glen Lake)
478-5011 Dealer 5450

EX—AVIS
LICENSEE
Jack Hawthorne
SELLING ALL HIS RENTAL TRUCKS
Beginning July 1, 1980
1978 & 79 Chev ¾-ton pickups
1979 Chev ¾-ton panels
1979 Chev 12' vans
1974 Ford 12' partial vans
1974 & 76 Dodge 15-pass vans
1972 Ford C600 14' & 18' vans
1974 Ford LN700 18' van
May have some extra boxes and power gates as well.

Stored at 54 Kimta Rd (Ind Res) West side Johnson St Bridge
C/O Zodiac Marine Workshop, weekdays.
For info phone 598-9947
If no answer 386-6441 days

LOOK
1977 Ford 4x4 ¾ ton 400 V8, P.S, P.B, radio, twin tanks. Exclusive with LEA WALLE 479-8934, 382-7121. Empress Pontiac Buick GMC Ltd. Dealer 5701.

1977 FORD ½ TON PICKUP, automatic, power steering, power brakes. 27,100 miles. Trailer towing or camper hookup. Excellent condition. Heavy duty suspension. $5150. 2362 Oregon Street. 595-8388

4X4
76 GMC JIMMY, 350 V-8 auto, ps, pb, radio. 382-2313 — WILLE DODGE CHRYSLER — 3200 Douglas, Dealer 5881.

EXCELLENT CONDITION, 1976 Dodge Van, fully customized interior and exterior, wide tires, headers, icebox, carpeted, power steering, power brakes, trailer hitch, $4000. 384-3724 after 5pm.

4X4
76 high sierra, black, 350 V-8, auto, ps, pb, mags. WILLE DODGE CHRYSLER — 382-2313 3200 Douglas, Dealer 5881.

1979 DODGE D100 PICKUP, low mileage, 1977 Datsun sport truck, excellent condition. Both vehicles open to offers. Contact Mr. Trevor or Mr. Izon at 385-9746, 9am-5pm, Monday to Friday.

1978 FORD F250 RANGER Camper Special, 7900 gvw, automatic, power steering, power brakes, dual tanks, sliding rear window, 2-tone green, body mouldings, $6495 or best offer. 598-4460 after 5pm.

CUSTOMIZED VAN, CHEVY, 1972. Sunroof, air horns, mags, radials, Captains chairs, naugahyde, velvet, sink, icebox, bed and table, extras. $5000 or best offer, 386-5074.

1977 DODGE MAXI VAN, 360 ¾ ton, loaded, swivel seats, couchbed, cupboards, ice box, quality carpeting, extra storage in back, offers on $9500. 652-1869 after 6pm.

1976 DODGE CLUB CAB, Camper Special, dual tanks, low mileage, 1979 Frontier 10' camper, fully self contained, excellent condition, offers. 384-8803, 384-8720.

ONE OWNER CHATEAU, 36,000 miles on new motor and transmission. 71 5 or 8 seater. Tinted glass, undercoated, tuned and tested. New brakes, etc, etc. $3000. 592-8660

1976 DODGE CLUB CABIN, 1-ton, 23,000 miles, baby duals, dual tanks, air conditioning, power steering, cruise control. $8000. Also 1975 Fifth Wheel, see column 168. 592-7525.

'73 VW WESTPHALIA, 42,000 miles, completely original and immaculate, babied waxed and maintained. $1000 of options. Absolutely premium. $5995. 479-8523.

77 FORD 600, V8 5-2, 16' VAN $8,695. 77 GMC 6500, V8 5-2, 20' Van, $11,500. 77 Ford 750, V8 5-2, gravel box, $10,500. Munro Motors, Dealer 5804. 112-748-8760.

1972 FORD SUPERVAN, WINdow van, 1—owner, 60,000 miles, V8 automatic, power steering, power brakes, radio, tested, all original, absolutely immaculate. $2895. 381-0993

1973 FORD F100 PICKUP, CUStom cab, power steering, power brakes, V8 automatic, good tires. Offers. 642-4134 days, 642-4743 evenings ask for Ken Van.

MOVING VAN
77 GMC 24' box, straps, pads, skins, all dolleys, 427, 10.00 rubber. $18,000 firm. 478-0967 6-8pm.

TRY US FIRST!
72 Ford F250. V8, automatic, Explorer package. Low miles, perfect camper truck. 388-6921, Metro Honda. Dealer 5876.

1973 FORD ¾ TON, 8 CYL, 4 spd, ps, pb, an excellent buy at $1821. PALM AUTO WORLD INC. 386-8385, 3342 Oak St. Dealer 5260.

1973 JEEP WAGONEER, QUAdra track, new tires, brakes, paint. Low mileage. Tested. Excellent condition. $3,800. 382-9223.

INTERNATIONAL VAN, DUEL wheels, insulated, good running order, very strong, go anywhere. Must sell $1400 or offers 385-1159 478-2491.

79 FORD VAN, V8 AUTOMAtaic, power steering, power brakes, extended warrenty, good clean shape, $6800 or offers. 477-4055

1979 CHEV HIGH CUBE VAN, 10,000 GVW, 1 ton, only 3,000 miles, V8, automatic, power steering, power brakes, under warranty, $10,500. 479-6506.

76 FORD VAN, WINDOWLESS short box, new paint, clutch, brakes, 49,000 miles, removable glass rack, 6 cylinder standard, $4500 or best offer. 478-4814

1975 CHEROKEE, 360 V8, power steering, power brakes, 4 speed. Part-time 4-wheel drive. Excellent condition. $5,000 or best offer. 656-1832.

74 FORD F250 EXPLORER Camper Special, power steering, power brakes, radio, canopy, excellent shape, 55,000 miles. 656-1465.

1975 FORD PICKUP F150. Motor rebuilt, auto, 60,000 miles, spoked wheels, belted tires, air shocks. Ford fiberglass cap. $2850. 595-1728

1976 F150 4X4, CANOPY, power steering, power brakes, good running condition, offers on $3600. 384-8513 between 9am and 1pm.

TRY US FIRST!
72 Ford F250, V8, automatic, Explorer package. Low miles, perfect camper truck. 388-6921, Metro Honda. Dealer 5876.

154 TRUCKS, BUSES AND VANS

GlenOak Ford
★ OVER 50 ★
TRUCKS
VANS—4X4'S
SUPER CABS
AS LOW AS
★ $6870 ★
STOCK #80286
GlenOak Ford
GARDEN CITY
AUTO LEASE LTD.
HOME OF THE
SUZUKI
4

154 TRUCKS, BUSES AND VANS

66 FORD PICKUP, 302 V8, 4 speed, good running order, offers. 642-3272

78 SILVERADO SHORTBOX, all factory options, asking $7500. 479-8144

75 CJ5 FOR SALE, GOOD CONDition, offers. 478-6630.

74 GMC PICKUP SIERRA. 70,000 miles. $4000. 477-5680.

1967 F250, GOOD CONDITION, no rust, $1,600. 652-2393 after 6.

63 CHEVIE PICKUP, $700. 16 Cambridge St. 381-6568

71 BRONCO 4X4, GOOD CONDition. $2850. 595-9961

1964 PANEL AND 1968 STEPvan for sale. 479-1322

67 VOLKSWAGEN FAST BACK for parts. 479-6987.

71 TOYOTA PICKUP, GOOD condition, $1350. 656-6808.

1978 CHEV VAN, ¾-TON. GOOD shape. $5,000. 595-2622 Days.

1978 CHEV VAN, LOW MILEage, call after 5pm, 388-6894

72 GMC VAN CUSTOMIZED, sun roof, mags, $4250. 477-6003

63 GMC ½ TON $299 OR BEST offer. 592-1667.

158 TIRES

D & D
TIRE LTD.
TRAILER TIRES
TRAILER WHEELS
Check your boat and tent trailer tires for weathering and wear and then come down to D&D Tire for replacements.
Good Stock
Competitive Prices
Be sure you have a spare before your long trip.
480/400-8 (4 ply)
Tubeless Tire, Valve and 4 Hole Wheel
$32.50
D & D TIRE
1620 BLANSHARD
BESIDE BAY PARKADE
382-7283

HONDA MAGS AS LOW AS $30 each. Appliance modular mags 13X5½, fits Ford 4-bolt $80 each, 4 Ford 13X5½ Rally rims with radials. Asking $150. 478-6060 or 386-6700.

FOUR 15½ ET MAGS WITH mounted tires off '69 Chevy Nova. $325 or offers. Call Geri between 9am-5pm, 386-8355.

NEW MICHELIN 155SR12 RAdial, fit Honda Civic, $35. 382-0092.

FOUR NEW HR70-15 GOODyear radials. Phone Eric at 385-2323, 8:30 to 5pm

160 PARTS, ACCESSORIES AND SERVICE

OSAKA MOTORS
TOYOTA DATSUN HONDA
VW RABBIT
Behind Douglas St. Dairy Queen
383-3043

SPRINGS
Complete Repair Service for cars and trucks. LOGAN SPRING & SUSPENSION LTD., 40 Crease Ave. (Behind Budget Rent-A-Truck) 384-2744.

SUBARU OWNERS: PARTS from wrecked 1978 Subaru, 20,000kms, one engine complete, starter, alternator, carb, clutch, all engine accessories, about $1500 worth to replace, $450 the lot. 112-748-1262.

RADIATOR REPAIRS, FAST top quality repairs at Maurice's Auto Body, 427 Bèta St., phone 386-3381 or 384-8094. Located behind the Burnside Pay and Save Gas Station.

J&L AUTO REPAIR
Domestic, import repairs. Engine, transmission rebuilding. Tune-ups, etc. Honest personalized service. Guaranteed work. Low rates. 479-5530.

1970 VOLKSWAGEN VAN, body and chassis sound enough for restoring cost of drive train. 1600 motor, needs bearings, etc. Tow away price $700. 652-9645 after 5pm.

2 STUDEBAKERS, STD., 60 flat head, overdrive, 62 auto, both running. Also 65 Chrysler Windsor, needs motor repair. Sell whole or parts. 381-1370 or 478-3941.

1968 327, 194 HEADS, ISKY Cam, Holley 600, alternator, starter etc. Hooker Headers, Turbo 350 Dash 2 kit, cooler, all with under 200 miles on. Evenings and weekends 382-9350.

VICTORIA 4-WHEEL DRIVE FREE WHEELING HUBS for any make of 4-wheel drive. 597 Hillside at Rock Bay D-13531 386-6511

WANTED VOLVO MOTOR, B18 or B20, must run. Also Morris 1000 hood and right front fender. 4-14" Michilins. Cash waiting. 478-2491.

GOOD RUNNING 1965 BUICK Electra, all power, tape deck, good interior, radial tires, Burns 1 quart oil 400 miles. Sell parts or whole. $375. 386-5417.

'68 CHEV IMPALA, 307, TURBO 400, power steering, power brakes, power windows, power seats. Parts or whole. Offers. 384-3595.

MGB TRIUMPH ROVER AUStin, tune-up, brake, clutch, shocks, engine rebuild parts, all new. Crystal Service 384-5321.

USED PARTS FOR DATSUNS, Toyotas, Pintos and Hondas. Bob & John's Auto Body, 112-743-9141, Cobble Hill.

PULSAR AUTOMOTIVE scope, hand tire machine, 2 Dodge automatic transmission. Moving must sell. 479-4215.

VAN SUNROOF $65, 351-390 auto trans. Ford 429 heads (heed rebuilt), 390 water pump, 2 15" Ford ET mags 382-5254.

NEW TURBO 400 WITH SHIFT kit, low mileage. $450, will trade for M-21 or M-22. After 5pm, 386-7835.

CANOPY TO FIT CHEVROLET short box step side, small block Chev. head, 4 barrel manifold. 592-9760 after 6.

UNDERCOATING
Cars - Pickups - Vans
Professional Service
Call today 381-6314

16" 8 HOLE FORD RIM AND new radial tire. New leather van chair. Phone between 7-8pm 112-748-0961

FOUR 15"X8" 5 BOLT MAGS, $100. Blackhawk 1½ ton hydraulic floor jack, unused, $100. 477-9723.

FOUR BR78-13 RADIALS, mounted on chrome rims, fit Datsun. As new Holley 650 carb 477-9893.

383 REBUILT, 4-BARREL cam, offers. '69 International complete or all parts. 478-9172, 381-6066.

2 WHITE SPOKE MAGS 13X7 2 chrome spoke mags 13X6 for any Toyota $385. 652-3387 after 6pm.

160 PARTS, ACCESSORIES AND SERVICE

WANTED: 55 CHEV DRIVERS side fender in perfect shape, no bondo; also Belair trim. 598-2238

EDELBROCK STREET MASter 289 with carb, $150. Two 15X3½ centre lines with tires, as new, fits Chev, $250. 382-8012.

FORD CORTINA, UNUSED parts for 1968-1971 models; fuel pump, 4 disc pads, etc. Cheap. 386-8410.

PINSTRIPPING
In complimentary colour. Free estimates. 388-6275 pager 1634

EMILIO'S
Auto Trans — Brake Specialists
642 B Esquimalt Rd. 386-5522

WANTED: 6-CYCLINDER Toyota Crown engine, good condition. 112-246-3322, 7am-7pm.

1973 DATSUN SPORTRUCK, most parts available to sell. 381-6710 after 6pm.

WANTED: SPARE PARTS FOR Muncie M-20-21-22 trans. 656-3238

1973 CORTINA 2000 MOTOR and transmission, 32,000 miles. Offers on $350. 478-3693.

CHROME MAGS 4 KEYSTONE 5 spoke 14"X7", excellent condition, $225. 382-0597.

390 WITH AUTOMATIC transmission, 9000 miles. After 6, 385-4134.

WANTED: TOYOTA COROLLA 1200 engine with low mileage. 477-4410

LARGE ROOF AND SKI RACK, fits large or small car. $15. 592-5570

69 CADILLAC SEDAN DEVille, needs repairs, all options, $750. 479-6870.

WE HAUL SCRAP CARS FREE
Associated, 478-9571

1969 DATSUN 510 PARTS 388-6543.

1978 DODGE AM RADIO, hardly used, $80. 478-2249.

SCRAP METAL AND CARS hauled free of charge. 386-0990.

1968 ENVOY SPECIAL. WHOLE or parts. 381-2196.

WANTED
428 Ford flywheel. 478-3693.

WANTED: 4 15X6 CHEV STEEL wheels. 478-5969

VOLKSWAGEN ENGINE, 1200 cc, some work done, 595-1476.

1972 FORD ½-TON 3-SPEED transmission, $65. 479-0159.

ONE PAIR CHASSIS MOUNT camper hold downs. 383-9847.

WANTED: 1960-1967 ANGLIA, whole or parts. Phone 479-4760

1971 4V 429 FORD, $400. 383-3525.

427 FOR SALE
721-3093

164 AUTO BODY AND PAINTING

CLASSIC PAINTWORK FOR prestigious autos. Langford Collison Ltd., 2744 Matson Rd., Langford, 478-1515.

WILL PAINT YOUR CAR AND truck, big or small. Any type of paint. Reasonable rates. 656-2221, or after 5pm 592-3765.

EXPERT ICBC AND COLLISION work performed. Specializing in late model automobiles. Andrew Timmis 388-6229.

166 CARS AND TRUCKS WANTED

NEVER SELL YOUR CAR UNTIL
YOU HAVE OUR OFFER
INSTANT CASH
Premium Automobiles Only
DePAPE MOTORS LTD.
779 PANDORA 384-8035

INSTANT CASH
CLEAN PRE-OWNER VEHICLES NEEDED
LES CARR'S
854 PANDORA AT QUADRA
385-4444

WE PAY
the Highest Prices for Your Clean Used Car
TRY US—YOU'LL BE SURPRISED!
CONTACT
CARL SPICER
Used car mgr.
Empress Pontiac Buick GMC LTD.
382-7121 DL01227A

CASH
WE NEED CLEAN USED CARS
SEE LES STARLING
SUBURBAN Motors Ltd.
8377 Douglas 386-6131
Dealer 5528

GeM PAYS High Prices
FOR CARS & TRUCKS
480 Esquimalt Rd. 382-7195

WE BUY ALL MAKES
McCallum Motors Ltd.
Corner of Yates & Cook
382-6122 D5603

WANTED
TRUCKS & VANS
Also will take consignment vehicles
GARDEN CITY AUTO LEASE CENTRE
382-9111 2978 Douglas

INSTANT CASH FOR YOUR CAR
Any make or model
METRO HONDA
388-6921

166 CARS AND TRUCKS WANTED

CASH FOR GOOD, CLEAN USED CARS
THOMAS PLIMLEY LTD.
1010 Yates St. 382-9121

CASH FOR GOOD USED CARS. B. Madsen Motors, 2691 Sooke Rd (Glen Lake), 478-5011. Dealer 5450.

65 TO 72 GMC SHORT BOX, Fleet side, good body, motor debatable. 478-5559 leave message.

CASH FOR CLEAN CARS
E & K MOTORS LTD.
642 Burnside E. 383-6231

WANTED LATE MODEL RENault R-8, body must be in good shape. 478-4721 after 6 pm.

WANTED SMALL AUTOMATIC car, low mileage, good condition, $1,500. 383-5448.

168 CAMPERS, TRAILERS and MOTOR HOMES

DOMINION MOTORS
LAYTON — CHINOOKS
LITTLE CHIEF
KIT KAMPERS

74 Chinook 18', ps, pb, V8, air, self-contained, 66,000 miles. $15,500

74 Sundowner HT trailer, fridge and furnace. $1995

72 21' Terry, fully self contained. Very clean. $4995

WE ARE SHORT OF GOOD USED RVS
Top trade-in allowance on our new Layton Trailers and Chinook Motors Homes or will buy for cash good condition RVs.
YOUR DOWNTOWN R.V. PARTS DEPOT
1703 Blanshard St. 385-5012
Dealer 5183

WILLE Dodge · Chrysler

78 CHAMPION 24' Class A motorhome, sleeps 8, air conditioning. $19,500
★ ★ ★
75 CITATION 20½' fully self-contained, sleeps 6, only 23,000 miles. $14,500
★ ★ ★
74 TIOGA 20½' $13,900
★ ★ ★
74 FUNCRAFT on DODGE chassis, 318 V8, auto., ps., pb., radio, fridge, etc. 40,000 miles. $8,495
★ ★ ★
69 DODGE ¾, 318 V8, 4-spd. with 8' Okanagon camper. $4995

382-2313
3200 DOUGLAS
AT CLOVERDALE
DEALER 5881

Fennell's
TRAILER SUPPLIES LTD.
PROPANE — REPAIRS AND APPLIANCE SERVICE
Custom Building and Van Conversions
Large Parts and Accessories Store
652-3941
Mon.-Sat. 9 to 5
Sun. 12 to 4
6459 Patricia Bay Hwy.

PEDEN RECREATIONAL VEHICLE LTD.
—16 Years of RV Experience Ready to Serve You—
★ VANGUARD ★
★ FRONTIER ★
★ PROWLER ★
★ TRIPLE E ★
√ Large Parts and Accessories Store
√ Repairs and Rentals
PEDEN RV LTD.
285 QUESNEL ST. (D6418)
386-3464
Behind Empress Pontiac Buick

TRIANGLE HOMES LTD.
INDOOR SHOWROOM OPEN 7 DAYS
Mon.-Fri., 8 a.m. till Dusk
Sat., 8 a.m.-6 p.m.
Sun., Noon-5 p.m.
Franchised dealer for Citation, Corsair, Aristocrat, Centurion, Falkland, Southwind, Jamboree and Diplomat.
In Sidney on the Pat Bay Hwy., across from Sandown Raceway.
656-1122 656-7251
Dealer 1055B

TRADE-INS
18' NOMAD, '77, fully self-contained $4995
17' SCAMPER, fully equipped incl. shower $2795
16' GOLDEN FACON $2595
MANY OTHER UNITS TO CHOOSE FROM
PROPANE
PARTS — SERVICE
BOB'S MOBILE HOMES LTD.
25 Crease 386-3623
Dealer 5689

BEST BUY ON MARKET 14,226km (8535 miles), 1977 Dodge Tradesman 200 Maxi Van. 440 motor, automatic transmission, power brakes, cruise control, stereo, air-conditioning, heavy duty shocks, radials, 30 gallon gas tank. Captain's seat, camperized at factory, 4-burner propane stove with oven, light and fan, 3-way refrigerator, sleeps 4, furnace, sink, toilet $13,995 478-4802

168 CAMPERS, TRAILERS and MOTOR HOMES

RENTALS
MOTORHOMES — CAMPERS — TRAILERS —
July and Aug. bookings full. Book early for Sept. and Oct.
PEDEN RV LTD.
386-3464

CAMOSUN RV CENTRE
650 Burnside Rd. E.
Dealer 6732 384-0213

20' MOTO CHALET MOTOR home, 318 Dodge motor and chassis, 38,000 miles, original owner, power steering, power brakes, fully equipped with bathroom, fridge, furnace, sink, stove and lots of cupboard space. Open to offers. 479-5155 or 620 Mann Ave. Apply after 5pm

FOR RENT or SALE
MOTORHOMES
WEEKLY — MONTHLY
GARDEN CITY AUTO LEASE LTD, 2978 Douglas, 382-9111. Dealer 5721.

DOGWOOD TRAILER SALES
PARTS — PROPANE
WESTERN WILDERNESS Campers
WILDERNESS Trailers
2630 Deville Road
Highway 1 at Millstream
478-6841 Dealer 5390

Funcraft Van Conversion
1979 Chev. p.s., p.b., automatic, 13,000 mi., fridge, stove, toilet compartment with porto-potty, shag carpet, sleeps four. $13,000 or near offer. 592-8369.

78-25' WINNIE SPORTSMAN'S Den. Low mileage, Chev 350, auto, power steering, brakes, cruise control, tilt, C.B. Gun, fishing pole racks, fridge freezer, air, top condition, $20,000. 3430 Seymour Ave., Site 58.

FOR SALE
72 Winnebago motor home, 20 feet. Stove, fridge, furnace, shower, holding tank, awning. Good condition. Elk Lake Services (Gulf Station, Pat Bay Hwy) 658-5432.

RENTALS
MOTORHOMES — CAMPERS
PEDEN RV LTD.
386-3464

NEW TO VICTORIA MOBILE RV DOCTOR
Repairs to boat and holiday trailers, campers and motor homes. 479-2119

LIONEL TENT TRAILER, hard top, carefully used. Sleeps 6. Complete with awning, stove, sink, ice box. Self braking system, spare wheel. One owner, 1950. 592-4304.

1979 BELLEVUE HARDTOP tent trailer, 3 way fridge, AC DC wiring, sleeps 6, excellent condition, asking $3300. No calls after 8pm, 721-5345

1966 PONTIAC, EX-AMBUlance, ideal for converting for camper. Excellent running condition. $500 or best offer. 652-3082.

1975 20' MOTORHOME, 360 V8, PS, PB, CC, air conditioning, new tires, awning, AM/FM, CB, completely self contained. $16,000 or best offer. 478-5154.

31' PROWLER TRAVEL trailer, like new and 79 Deluxe Ford Van with complete towing package. Call after 6 pm. 383-7538.

27' AIRSTREAM TRAILER, needs some refinishing, otherwise in good condition. Good living accommodation. $3800. 595-1728

GREAT ESCAPE
1970 Econoline Ford van, fully camperized, good condition, must be seen. $3600 or best offer. Call after 6pm, 385-6188

1972 GMC VAN CURTIS CONversion. Stove, oven, fridge, toilet, pressure water, shower. Sleeps 2. Immaculate. $6900, offers. 383-6150.

1979 TRILLIUM FIBREGLASS trailer, as new, sleeps 4, furnace, stove, fridge, electric brakes, portapotti. Reduced to $4500. 478-2745

RAVEN RV'S
VAN CONVERSIONS
479-3178

1972 13' BOLER TRAILER, Stove, icebox, awning, Porta—Potty, other extras. Excellent condition. $2200. 478-0209.

1978 17' BOLER, SLEEPS 4, light to tow, clean and in good condition. Asking $6500. 595-3746.

MUST SELL, 1969 VW CAMPer, with Westphalia pop—top, propane stove, plus sink. Asking $2395 or best offer. 479-7094.

CAMPER FOR ½ OR ¾-TON truck, sleeps 4, stove, ice box, toilet, clampers, jacks, carpeted, clean. $1200. 595-6205.

8' CAMPER, SLEEPS 4, ICEbox, 3-burner propane stove. Good condition. $2000 or best offer. 385-5742.

12' X 56' KNIGHT MOBILE home, with sun porch, serious inquiries only. 478-4003 or 478-2330.

VANGUARD MOTORHOME, 20', 1978, Ford chassis, sleeps 6, 19,000 miles, very good condition. $16,500. 478-0585.

1972 14' HOLIDAIRE, STOVE, furnace, 2-way fridge, separate bathroom with toilet, sleeps 4 or 5. Exceptional layout. 478-0937

CHALET FOLD DOWN TRAILer, no canvas, stove, ice box, sleeps 4, good condition. 478-3739 261 Portsmouth Drive.

76 GALAXIE 8' CAMPERETTE, excellent condition. $2195. Camosun RV Centre — 384-0213 — Dealer 6732.

75 15' RED DALE TRAILER, excellent condition. $2500. Camosun RV Centre — 384-0213 — Dealer 6732.

67 DODGE CAMPERIZED van, extended roof, 6,000 miles rebuilt 318 V8, $1500 or nearest offer. 642-5325 evenings.

VANGUARD 9½' CAMPER, also 74 Ford Explorer F250 Camper Special. Will sell separate. 656-1465.

1974 11' OKANAGAN CAMPER, 3 way fridge, stove, heater, excellent condition. $4200 652-9066 478-7508

1975 FIFTH WHEEL, 27', USED one trip. $8300. Also available, 1976 Dodge see column 154. 592-7525.

WANTED TO RENT BY REsponsible party, Westphalia camper for 1 week August 12th. 656-2250.

17' TRAVEL TRAILER, sleeps 6, fridge, stove, furnace, toilet, electric brakes. Good condition. $3500. 381-2028.

8' HOMEMADE CAMPER, sleeps 4, stove, ice box, propane light, electric light, water, best offer. 595-1830.

CANOPY FOR ½-TON PICKup, with back door, and running lights, $375 or best offer. 598-7656.

1974 - 14' TRAV-L-MATE trailer. Stove, 3 way fridge, furnace, toilet, sleeps 4, excellent condition. $3150 598-7795

22' TRAVELAIRE TRAILER, and lot #57 at Shawnigan Lake, immediate occupancy. $14,500. 383-0897.

CAVEMAN CAMPER, 11', very good. $4000, or trade for boat. 642-4586.

'76 CAMPER, 10'6, HYDRAUlic jacks, bathroom with sink, fully equipped $3500. 478-5497

8' ALASKAN CAMPER NEEDS work. Best offer. 386-2216 after 5pm

168 CAMPERS, TRAILERS and MOTOR HOMES

8' CAB-OVER CAMPER, fully equipped, must sell, $1000. 598-9847

'74 TRAVELAIRE 15'. ALL conveniences. Immaculate. A real charmer. 656-3852, 656-2829.

DELUXE 10' WILDERNESS camper, self contained, new condition, 112-248-3773.

GALAXIE CAMPER 8', FOR import. Excellent condition. $1400 or nearest offer. 477-0366.

1971 BOLER 13' TRAILER. Sleeps 4. Excellent condition. $2,900. 656-0274.

FOR RENT: 24' TRAVEL trailer. Fully self contained. $200 week. 652-3750.

73 LIONEL TENT TRAILER, immaculate, with extras, $1,050. 595-6762.

67 TRAILER, IMMACULATE, stove, fridge, furnace, propane sleeps 5. 478-9789

16' OASIS TRAILER, SLEEPS 5, clean, insulated, stove, furnace, ice box, $2300. 592-0676.

WANTED TO BUY OR RENT, overhead camper to fit short box import truck. 479-1335.

8'6 VANGARD CAMPER, stove, heater, ice box, sleeps 6. 479-6234.

21' VANGUARD MOTORHOME complete with bath, low mileage. Asking $17,500. 478-4026.

COMPLETE EQUALIZER hitch with electric brake control, $80. 477-2465

10' COASTLINE CAMPER, sink, 3-way lights, furnace, stove, $1250. 477-3010.

MOTORHOME $7500, VANguard/Datsun, 28,000 miles. Good condition. 23 mpg. 384-1874

20½' 1979 VANGUARD TANdem trailer, awning, tub, etc. 592-5501

1970 KAPLUN HARDTOP TENT trailer, awning, sleeps 6, $700. 477-6164.

77 WILDERNESS TRAILER. 23', fully self contained. Awning. Immaculate condition. 478-5420

72 VW WESTPHALIA CAMPer, reconditioned engine, excellent condition. $4900 477-7423

1972 WINNEBAGO 19' VERY good condition. Sleeps 4. Fully contained. $9500. 598-9430.

WANTED TO RENT, TRAILER for first two weeks of August. 383-9847

11' CAMVEMAN CAMPER, EXcellent condition with toilet and jacks, $3,600. After 5 479-0228.

12' SCOTSMAN, ICE BOX, stove, sleeps 4, good condition, $1250 or offers. 656-2919

CAMPERETTE FOR SHORT box import pickup truck, $400. 477-3526

1973 22' MOTORHOME, sleeps 6, 27,000 miles, $10,000. 478-4293.

8½' VANGUARD CAMPer. Fully equipped. $3800 656-3143.

HARD TOP TENT TRAILER, sleeps 6, good condition. Asking $600 595-6079 after 4:30 pm.

1974 WESTPHALIA CAMPER, fridge, stove, sink. Immaculate condition, $6,950. 477-0446.

8' CAMPER, GOOD CONDItion, $1200 or best offer. 478-2806

1973 21½' KUSTOM KOACH. Mint condition. 112-748-8271

MOVING VAN TRAILER.

8' CAMPER FOR SHORT BOX truck. Offers to $800. 384-1108.

TRUCK AND CAMPER FOR rent. 479-7492

11' CAMPER, GOOD CONDItion. $2150 or offers. 478-3892.

ONE PAIR CHASSIS MOUNT camper hold downs. 383-9847.

FOR RENT
New 20' Motorhome. 595-2312.

HARDTOP TENT TRAILER, sleeps 6. $750. 386-5463.

74 BARTH MOTORHOME. 383-1212, after 6 479-0218.

8' CEDAR TRUCK CANOPY, $200 or best offer. 474-1373.

TENT TRAILER, GOOD clean condition. $350. 477-7094.

169 MOBILE HOMES AND PARKS

AARON COURT ESTATES
Our latest Craigflower Rd. development! First homes going in July! Only 5 sites left! Enjoy the maintenance free living like a condo with all the benefits of owning a lot without the high cost to buy it! Look into one of the best home investments of the 80's! Homes from 728 to 1440 sq ft completely finished inside and outside with warranty. View our showrooms in Langford (off Trans Can Hwy) & "Esquimalt Craigflower Rd".
Buy Right Homes
DL6162 474-2154 383-2912
Langford open daily till 8, Craigflower, 10-5 Fri - Tues

LANNON CREEK
MOBILE HOME PARK
POSSIBLY CANADA'S FINEST PARK
Scenic Water and Mountain View Overlooking The Straits of Juan de Fuca and the Olympics
ONLY 3 SITES LEFT
Phone 642-5486/642-5972

DREAM HOME
24'x58' 1296 sq. ft., vaulted ceiling in living room and dining room, floor to ceiling windows with deluxe drapes. Built-in microwave oven plus counter top range and wall oven; wood burning fireplace; and W/W carpeting. The ultimate in luxury at an affordable price. View our many show homes on display.
TRIANGLE HOMES (VICTORIA) LTD
2435 Trans Canada Hwy, Victoria B.C.
Sites available for all homes.
DL # 5088 478-1774
Open 7 days a week.

Thinking of Selling??
For full professional service to ensure your best market price call Buy Right Homes. Our experienced sales staff and extensive sales promotions has resulted in most of our listings selling in 2-4 weeks! Ask about our trade-in program or our guaranteed sales plan! Call for a free appraisal. Go with the company with the proven sales record!
"THE PROFESSIONALS"
BUY RIGHT HOMES LTD.
474-2154 383-2912

GOLDSTREAM
MOBILE HOMES LTD.
T/Can Hy Sooke Lk Rd
New Glen River 14x70's, 14x52 Premier preowned with carport/tooished. Also a selection of 2/3bdr. D/wides to be relocated. We are in need of clean homes to list and sell. Give us a call for an appraisal and we will handle the selling for you.
MARSH SMITH, Bus. 478-1751, Res. 478-8774, DL 1280

WATERFRONT VIEW, 2 BEDroom trailer with fireplace, must sell, moving. Asking $16,500. 642-4045

169 MOBILE HOMES AND PARKS

LISTINGS WANTED
Homes wanted to list in all areas. List with an old and established company.
TRIANGLE HOMES (VICTORIA) LTD
2435 Trans Canada Hwy
Victoria B.C.
DL # 5088 478-1774
All our paperwork is done by our company lawyers for your protection.

RESERVATIONS NOW-BURnum Mobile Home Park, 1751 Northgate Rd., Cobble Hill BC., Vancouver Island. Select your site now. Ask us about our introductory offer on your mobile home purchase. We are well priced. A double wide can fit on every site. Totally serviced including cablevision. Phone collect 743-3091 or 748-1633.

CRAIGFLOWER TWIN OAKS
14x70 1978 2 bedroom beautiful home. Priced to sell. H&R Mobile Homes, Dealer 6463-A, 478-8354

Three 14'x70's
In beautiful parks. 2 and 3 bedrooms. 2 in family parks; 1 in adult park. 1977 and newer. Excellent value. H&R Mobile Homes, DL # 6463—A. 478-8354.

12'x56'
1969 3-bedroom, totally redone. Can stay on pad or off pad home. $12,000. H&R Mobile Homes DL # 6463—A. 478-8354.

PRIVACY, VIEWS, TREES! 2 BR beauty! 4 appl, 12x36 covered deck, separate shop, bsmt storage! Only $22,700! Cal 474-2154. Buyright. D6162.

1978 14X70 ATCO! Luxurious home. Many expensive extras! Double fenced lot! An incredible bargain at $24,500! See! 474-2154. Buyright. D6162.

CEDAR CREEK MOBILE Homes Park, Mill Bay, has space available. 112-743-2449, 112-743-2591

OCEANSIDE FISHING, large garden, low pad rent, w/w, 880 sq. ft. well planned living space. 642-5073.

FOR RENT: MOBILE HOME site, Kendall's Mobile Home Park, 7111 West Coast Road, 384-0857 or 642-4277

1971, 12X56 GENERAL, 2—bedroom mobile home, unfurnished, Asking $14,000, OBO. 478-1049

LAKEVIEW DOUBLE! Many additions incl: a 12x24 FM RM! Large lot with privacy. Call 474-2154. Buyright. D6162.

IMMACULATE 3 BEDROOM double wide including 4 appliances, large fenced lot, fully carpeted, sundeck. 478-7271 after 6.

IN LOVELY TREED TRIWAY adult park, 12x60 Safeway. 478-6050.

14X60 2 BEDROOM 1979 MODUline mobile home, asking $32,900 or closest offer. 385-5752

178 SUMMER HOMES, COTTAGES and RESORTS

MODERN LAKE FRONT housekeeping cottages and units still available from $160 per week. Shawnaire Resort, RR # 1, Shawnigan Lake. 112-743-2062.

OCEAN FRONT COTTAGES and camping. Lovely Yellow Point area near Ladysmith. All found. $125 to $200 a week. 112-245-3000.

BAMFIELD 14 BED FISHING lodge for lease by day. Showers, cooking facilities, etc. For information 478-2929.

181 TOURIST ACCOMMODATION

HARTNELL HOUSE
1204 Yates St.
Fully equipped modern kitchen unit by week, day (10 min.). Close to downtown. Linen, dishes, C.T.V., parking. 383-0742, 386-2812.

BEACHCOMB IN SIDNEY. Self contained (new) trailer, near beach on private lot. Sleeps 2-3. $30-35. 656-4337.

SUNNY, DOUBLE ROOM, 2-piece bath. Bed and breakfast. $25. 385-4632.

BACHELOR SUITE, BEAUTIful location, available August 9th. 479-1435.

SLEEPING ROOMS, CAN ACcomodate 3 - 5 persons, day or week. 598-3464

185 CONVALESCENT AND REST HOMES

JOAN CRESCENT MANOR
Retirement Home
Under New Management
1045 Joan Crescent
Rooms Now Available
Mrs. M. Baker 595-1315
A Touch of Distinction

BEACON HILL VILLA REtirement home. We have a vacancy for a retired lady. Room semi-private with ensuite. Has to be seen to be appreciated. 24 hours nursing supervision. 635 Superior St. 383-5447.

PERSONAL CARE VACANCY in well located resthome, family atmosphere, good reputation. Call 595-3813

190 ROOM and BOARD

OAK BAY GUEST HOUSE
1052 Newport Avenue
Bedsitting rooms available with private baths. Home cooked meals. Maid service. Beautiful surroundings, 1 block from ocean and marina. On bus route #2, close to golf course, shopping, etc. Ideal for retirement living or for Bed and Breakfast. Reasonable rates. Call at 1052 Newport or phone 598-3812

ROOM WITH BOARD BY week or month, reasonable. 386-6545

191 ROOM and BOARD WANTED

TWO QUIET FEMALE STUdents need room and board or small apt. near bus route to UVic by Sept. 1. A. Napper, General Delivery, Cumberland, V0R1S0, before July 19.

193 ROOMS TO RENT

MODERN KITCHEN UNITS, close to downtown, color TV, linen, dishes and parking. 383-0742

FURNISHED CARPETED room, share bathroom and kitchen, Cook/Rockland area. 381-1370 or 478-3941.

BED-SITTINGROOM, PRIvate entrance, bath. Laundry facilities. Close to buses and shopping. $175 month. 383-4277.

194 ROOMS WANTED

FEMALE VISITOR FROM England requires furnished accommodation for 6 weeks commencing August 1. References. 384-2692

197 HOUSEKEEPING ROOMS TO RENT

AVAILABLE AUGUST 1ST, Craigflower Selkirk area. Partly furnished, bedroom, living room and kitchenette. Housekeeping suite in older character home, utilities included. Suitable for quiet non-smoking gentleman; no pets please. $135 per month. Please call Kasapi Construction between 10am-5pm. 386-6191.

WEST JUBILEE - HOUSEkeeping room in character home, share kitchen facilities. $95. 477-9924

197 HOUSEKEEPING ROOMS TO RENT

FAIRFIELD CHARACTER, furnished room, separate kitchenette, utilities, share bath, suitable quiet gentleman, references, deposit. $145. 595-0092.

QUADRA/BAY AREA, QUIET, fridge, stove, utilities, responsible gentleman, $110. After 5:30 pm. 478-8155.

FURNISHED ROOM, SHARE kitchen and bath. Use of rec room. Good bus service. 479-2779

FAIRFIELD AREA, SUIT male, $110 per month. 381-0518 after 5pm.

FURNISHED HOUSEKEEPing rooms 820 Fisgard 383-0686

199 HOUSEKEEPING ROOMS WANTED

QUIET NONSMOKING FEmale student requires self contained housekeeping unit for September 1st, UVic area. 642-3042.

200 APARTMENTS TO RENT UNFURNISHED

Homehunters
2713 QUADRA
381-2113

HERE ARE JUST A FEW OF OUR MANY EXCLUSIVE LISTINGS.

1. Quadra. Aug 1. $180. Bach. Heat, parking included.
2. Fairfield. July 1. $380. 1 BR. Very prestigious.
3. Fairfield. July 15. $195. Bach. Furnished. Util. pd.
4. Crystal Gardens. Aug. 1. $245. 1 BR. Small child welcome.
5. Fairfield. Available now. $300. 1 BR. Furnished. Room and board. Everything included.
6. Quadra. Aug 1. $220. 1 BR. Heat, c/v, parking included.
7. Fernwood. Aug 1. $250. 2 BR. Heat, c/v, parking, h/water. Small child welcome.
8. Esquimalt. Aug 1. $340. 2 BR. w/w, drapes, f/s, h/water.
9. Beach Dr. Aug 1. $750. 2 BR. Waterview. 2nd floor. Heat. Children negotiable.
10. Oak Bay. Aug 1. $465. 2 BR. FP, w/w, d/w, garburetor, f/s. 1200 sq. ft.

HOMEHUNTERS THE COMPANY WITH THE LARGEST SELECTION OF EXCLUSIVE LISTINGS.
Mon.-Fri 9-9
Sat.-Sun 10-5
381-2113 - Fee $30

Pacific Village
RENTAL TOWNHOUSES
1455 Craigflower Rd.
at Admirals
Special features upon completion of project:
★ Indoor Swimming pool.
★ Sauna.
★ Includes — stove frig, drapes, carpets.
★ 2 and 3 bedroom suites available 1 July and 1 Aug.
★ 2 Bedroom from $425
★ 3 Bedroom from $475
★ Free Parking.
★ Children accepted.
NO PETS PLEASE
Contact Resident Manager
Mr. Gary Hardisty
383-4757
Pacific Valley Mgmt.

OCEAN VILLAGE
OCEANFRONT
Four unique waterfront locations on Sooke Basin ranging from compact 1 and 2 bedrooms to fully equipped luxurious townhouses, apartments, bungalows, duplexes. Acres of landscaped grounds and flowers with spectacular views. Quiet country setting minutes from downtown Victoria. Located 2 miles from the Village of Sooke with two supermarkets and plazas, 3 financial institutions, churches, doctors, lawyers, chiropractor, etc., plus activities ranging from the Legion to Old Age Pensioners Club. Deep water moorage is available in the basin. Hiking, horseback riding, hunting, salt and fresh water fishing, crabbing, shrimping, golfing are some of the year round activities. Ocean Village is a place to grow and live in magnificent surroundings. Yearly leases with rents from $260-$600 per month. For information regarding availability to lease phone 642-5254. Adults only.

CEDAR SHORES
rental condominiums
—ON THE WATER—
77 Gorge Rd. West
All units contain fireplaces. Special features on completion of project: SWIMMING POOL, JACUZZI, SAUNA, TENNIS COURT, RACKET BALL COURT. Two bedroom suites from $520. Contact resident Manager.
MR. TREDGETT at 383-2417
Adult Oriented—no pets please
Pacific Valley Mgmt.

BROWN BROS on LANSHARD
"People Helping People"
$425—#30-477 Lampson St., 3-bedroom condominium available immediately. S/f, w/w carpeting, children welcome. Sorry, no pets.
For further information call: Brown Bros. Agencies Ltd. 385-8771 (Anytime)

JAMES BAY HERITAGE
2 Bedroom
This charming comfortable self contained suite provides adult oriented character accommodation in one of Victoria's fine old neighborhoods. There are 1500 square feet of living area providing two bedrooms, 1½ baths, kitchen with garden conservatory, plus skylights, woodburning stoves, balconies, and many other extras. This is truly something special. $625 per month.
Contact: J. Robertson, 592-6665
R. Dinning, 595-1490

Park Pacific
STADACONA CENTRE,
1545 Pandora
Just listed for rental. Unique 1 bedroom, large living area plus dining area. All kitchen appliances, drapes, wall-to-wall carpet. All amenities. Adults only - sorry no pets. Viewing appointment 595-3132

david burr LTD.
384-9335

WINDSOR COURT
Available August 1st, 1 bedroom suites from $240, 2 bedroom suites from $310, heat included. Full recreation facilities. No children, no pets. Resident Managers: Mr. Mundy 385-6075, Mr. Ramsey 386-7106.

MONEY SAVER!
1-BR! 2 appls! Carpets! Prkg! $200 (502) fee
rentex 381-1234

200 APARTMENTS TO RENT UNFURNISHED

FAIRFIELD!
Bach suite in character home! Drapes! 2 appls! Pet OK! Yard! Utilts incl! All this for only $98. (498) fee.
rentex 381-1234

UPLANDS ESTATES, NEW luxury condo, 1500 square feet, 2 bedrooms, library, living, dining, kitchen, all appliances, fireplace, wall-to-wall, light security, double garage. $1,050 per month. Lindsay 592-5422 or 387-6049.

ROCKLAND!
Brand new 1 Br! carpets! Drapes! 2 appls! Balcony! Prkg! Only $325! (494) FEE
rentex 381-1234

2 ACRES!
3-yr-old, 2-BR! Fireplace, 4 appls! $300. (511) Fee.
rentex 381-1234

OAK BAY BORDER — AVAILable Aug. 1/80. 2 bedroom, 1½ baths, underground parking, close to all amenities. Quiet corner suite. $550.00 per mo. Phone Harvey A. Simons 477-7284.

FAIRFIEL

206 DUPLEXES TO RENT

FOR RENT; BRAND new home 3 bedrooms, 1½ bathrooms. Close to town and all amenities. One year lease, no pets. From $600. per month.
Patterson Construction Ltd.
386-6301. Eve. 656-1455

JAMES BAY!
1-BR! Bsmt! Den! Driveway! Carpets, drapes! 2 appls! Kids/pets OK! Utils incl! Garden! Yard! It's even furnished! $390. (500) fee
rentex 381-1234

PURCHASE OPTION!
3 BR! Carpets! Drapes! F/P! 2 appls! Kids fine! Yard! Prkg! Only $525 (518) FEE
rentex 381-1234

BRAND NEW!
3-BR! Only $475! (406) fee
rentex 381-1234

OAK BAY DUPLEX
2-bdrm. main fl. Character suite, Fr/st/wsh/dry. $500/mo.
BRIAN RIPLEY 383-2532
Ocean City Realty Ltd. 381-2233

3 BEDROOM DUPLEX FOR rent to good tenants with references. Children welcome, but no pets. Available August 1. $525 negotiable. 478-4608

1 BEDROOM UPPER DUplex, new construction, seaview, James Bay, fridge, range, drapes, available for mature couple, no pets. 384-3489

BRING THE GANG!
Kids/Pets OK in this 2 BR with carpets! F/P! Prkg! 2 appls! Yard! $300! (517)
RENTEX 381-1234 FEE

3-BEDROOM, FIREPLACE, stove and fridge, W/W throughout, $525 per month. Gorge area. 384-8822.

1 BEDROOM BASEMENT suite, available July 15th, no pets, working people only, $250 including utilities, 595-0063.

MODERN DUPLEX, SPECtacular waterview, across from beach. 20 minutes downtown. Bus. 478-9931

3 BEDROOMS AND DEN, Fernwood area, $475. 383-2125

207 DUPLEXES WANTED TO RENT

WANTED 2 OR 3 BEDROOM duplex or townhouse. Phone after 5, 595-1594 or 385-9706.

210 HOUSES TO RENT UNFURNISHED

BROWN BROS on LANSHARD
"People Helping People"

$750. 1743 San Juan. Executive 3-bedroom home available August. One year lease, view by appointment only.

$900. Bear Hill Road, executive country home. Quiet, secluded area surrounded by trees. Chalet type, hand tooled interior, 3 lovely bedrooms, clear well water, appliances, oil heat, fireplaces. Available August 16. Must have references.

$1500. Beach drive, available immediately. Beautiful home in the Uplands area. Four bedrooms plus stove and fridge, four bathrooms, garburator, dishwasher, washer and dryer, fireplace, double garage, sauna. Landscaped gardens. This house is of exceptional quality and must be seen to be believed. References required.

For further information call:
Brown Bros. Agencies Ltd.
385-8771 (anytime)

david burr LTD. 384-9335

Character and touch of class in this older style 3 Bedrm. House near the Craigdarroch Castle. Spacious living room, separate dining room, den, 2 fireplaces. WxW carpet. Large bright kitchen — Fridge, Stove, Dishwasher. Small manageable garden. Excellent condition and area. No Pets or Children Please. Available now. One to Two year lease. $725. per month.

NEW QUADRA AREA
Delightful and immaculate brand new 3 Bdrm. home with spacious living room, separate dining room, bright good size kitchen, large rec. room, drive-in garage vacu-flo. Utility room. No pets please. Two year lease available with references. Available August 1st. $825. per month.

PAC-WEST
INTERNATIONAL REAL ESTATE BROKERS INC.
388-6161

University area — Rossiter and Tyndall area — Two bedrooms on main, one in basement $650 per month. Available immediately.

Homehunters 2713 QUADRA 381-2113

EXCLUSIVE LISTINGS FOR JUNE 1ST
Gordon Head: July 1, $750. 3 BR. Semi furnished. 1400 sq. ft. Family room, FP, 2 baths, 5 appl. Children and pets negotiable.
Happy Valley: Sept 1. $500. 2-3 BR. f/s, FP, fenced ½ acre with finest trees. Long term lease. Children welcome.
Mon - Fri 9-9
Sat - Sun 10 - 5
381-2113 - Fee $30

FOR RENT, BRAND new home 3 bedrooms, 1½ bathrooms. Close to town and all amenities. One year lease; no pets. From $600. per month.
Patterson Construction Ltd.
386-6301. Eve. 656-1455

RENT & OWN
A MOBILE HOME.
Under $400 with pad, 2 or 3 bedroom, adult or family parks, Victoria area or other Island locations. H&R Mobile Homes, 478-8354, Dealer 6463-A.

RENT FREE, SMALL TWO bedroom cottage on waterfront property, electric heat and fireplace, in return for some barn help with families riding horses. Prefer retired couple with own car, who like gardening. Victoria Press Box 345.

RANCHER!
2 BR on ½ acre! Carport! Garden! 2 appls! Fireplace! Kids/pets OK! $385. (497) fee
rentex 381-1234

GORDON HEAD. 3 BEDROOM 4th down, finished basement. Large fenced yard. Appliances. Convenient to all services. Available August 1st. $575. One year lease. Earlier occupancy possible. 479-2996.

SAANICH BEAUTY!
4 Br bsmt home! Den! Kids OK! Carpets! Drapes! Prkg! 4 appls! $600! (416) FEE
rentex 381-1234

NEW THREE BEDROOM home for rent close to town and schools on bus route. 1400 sq. ft., 1½ bathrooms. One year lease. No pets. $575.00 per month. Patterson Construction Ltd., 386-6301, Evenings 656-1455.

WATERFRONT ESTATE, NEW luxury home on ½-acre of waterfront, Brentwood Bay area, complete with boat ramp and boat house. Beautiful solitude. $1150 per month. References strictly required. 598-1582.

JAMES BAY SEAVIEW
5 bdrs., 4-baths, rec room, 2 F.P.'s, appliances, drapes, etc. Aug. 1st, $1,200/mo. BRIAN RIPLEY, 383-2532, Ocean City Realty Ltd. 381-2233.

FOR RENT. BRAND NEW 3-bedroom, 1½ bathroom home. View Royal area. One year lease, no pets. $600 per month. Patterson Construction Ltd., office 386-6301, Eve. 656-1455.

LUXURIOUS TOWNHOUSE 3 bedrooms upstairs, over 1,600 sq. ft. includes 7 major appliances. Rockland area. Available July 1st, $725. For appointment to view phone 474-2451.

OLDER 3 BEDROOM HOUSE, living room, dining room, carpets thru, large yard, close laundry, stores. $475. Open house 6pm.—8pm. Sun, Mon, Tues. 2014 Fernwood.

GLEN LAKE WATERFRONT executive family home. 3-4 bedrooms, sauna, intercom, built-in vac, private wharf, change house. References required. Lease. $550. 474-2852

ROCKHEIGHTS, LARGE 2 bedroom, living room with fireplace, dining room, quiet yard onto park, close to Rec Centre and shopping. References. $550. 388-7792

LANGFORD LAKE!
3-BR, bsmt home! 1½ baths! Acreage! Carpets! FP! 2 appls! Prkg! Kids OK! (509)
RENTEX 381-1234 FEE

MARIGOLD
2-BR! Kids/pets OK! Bsmt! Carpets! 2 appls! Pool and sauna! Yard! $480. (504)
RENTEX 381-1234 FEE

BEAUTIFUL LANGFORD Lake! 4 bedrooms, 1½ baths! Fireplace! Basement! Parking! $550. 478-5319.

AVAILABLE IMMEDIATELY, 3 bedroom with ensuite, fireplace, 1724 Cedar Hill Cross Road, $580 per month. 383-7630.

PRIVATE LAKE!
Brand new 3 br! Bsmt! Pets OK! Only $540! (329)
RENTEX 381-1234 FEE

AVAILABLE NOW 2 BEDroom house, no pets. $525. 477-2432.

211 HOUSES TO RENT FURNISHED

Homehunters 2713 QUADRA 381-2113

William Head. July 1. 3 BR. Beautiful Cape Cod home. Waterfront on 2 acres. Sub-let. Util. pd.
Mon - Fri 9-9
Sat - Sun 10 - 5
381-2113 - Fee $30

OCEAN FRONT HOME ON PEBBLE BEACH
3-bedrooms, 1200 sq. ft. view living, furnished, carpeting, ceiling fireplace, Northwest Bay, Parksville. $650. After 5pm, 468-9242 or 922-4471.

WATERFRONT!
3-BR! Fully furn! Bsmt! 4 appls! 2 FPS! Acreage! Sundeck! Prkg! Temporary! Kids OK! Utils pd! (440)
RENTEX 381-1234 FEE

212 HOUSES WANTED TO RENT

CLEAN, RESPONSIBLE working couple in 30's, 1 child in daycare, require 2-bedroom home or quiet duplex, will consider doing work for reasonable rent. References available. Call 595-2382 after 5pm Monday-Thursday and on weekends.

BY AUGUST 1ST. 2 WORKING women looking for 2 or more bedroom house in Sooke area. Willing to do yard work, repairs and maintenance for reasonable rent. 642-4579 or 642-4077 evenings.

MATURE COUPLE WITH 1 small child would like to rent a 2 or 3 bedroom house for a period of 3 years beginning August 1. Perfer quiet location and reasonable rent. Excellent references. 478-0123.

WANTED: 3 BEDROOM house or duplex for responsible parent and 3 children to rent by August 1st or September 1st, Victoria area, excellent references, around $450 per month. 382-8483 after 4:30 or weekends.

PROFESSIONAL COUPLE, 30's, 2 young sons in daycare. Own home back East, so know all about yard work, upkeep. He's going to UVic to finish degree, so looking for house in town for long term. Thanks! 478-5106

OUT OF TOWN TEACHER needs accommodation for school year 80-81. Has well trained dog, so would prefer house or main floor of house. In town now for one week. 479-2975

QUIET YOUNG PROFESSIONAL couple requires a small 2-3 bedroom house or large suite, prefer Oak Bay or Fairfield, rent up to $450. Call after 5pm, 592-1080.

WANTED: 3-BEDROOM HOME or townhouse, for mother and 2 children, to rent by August 1st or September 1st, Gordon Head area. Not more than $395 per month. 384-1296.

RESPONSIBLE WORKING couple looking for 2 bedroom unfurnished home perferrably Royal Oak/Cordova Bay area. No pets, no kids $250-350. 479-5526 after 5:30 p.m.

3 OR 4 BEDROOM FURNISHED house for very responsible family. Will do gardening or maintenance work for reasonable rent. September 1 - July 1 1981. 477-8842

NOW OR BY AUGUST 15, NEED house or duplex, 1 or 2 bedrooms, within 20 miles of Victoria, for quiet working girl, well behaved dog, and cat. 652-9131 or 592-2910

SEMI-RETIRED LADY wishes to rent small cottage with fireplace and garden. Will take good care of garden. Fairfield area preferred. 592-7904.

3 QUIET FEMALE STUDENTS urgently need 3 bedroom house for September 1st. Maximum $500. 479-9461 mornings, 479-8316 evenings.

RESPONSIBLE FAMILY URgently need 3 or 4 bedroom house or duplex, preferably Tillicum/Marigold School area, reasonable rent. 478-3625.

RESPONSIBLE COUPLE with two school-aged children require house in country for September 1. Please phone 479-6507, after 2 pm.

RESPONSIBLE WORKING couple, no children, wish to rent 1 or 2 bedroom house in Victoria. Around $350 per month. 384-7834 after 5.

MARRIED COUPLE, QUIET, non-smokers, wish to rent apartment or house in quiet area August 1 or September 1. 386-6090

212 HOUSES WANTED TO RENT

WANT TO RENT HOUSE large enough to use a guest house for summer guests. Owner may remain in house if desired. Reply to Victoria Press Box 368

YOUNG BUSINESS COUPLE, no children or pets, wish to rent 2 or 3 bedroom house in Rockland, Fairfield or Oak Bay. 381-6139.

EMPLOYED PERSON NEEDS small house or private apartment. Mr. Rose, 386-0822, 9:30-5:30.

MOTHER AND 3 CHILDREN desperately need house Sidney area. Please phone 656-4249.

RESPONSIBLE WORKING couple require 2 bedroom house. Call after 5, 382-8956.

CHRISTIAN FAMILY WITH 5 children require 4 - 5 bedroom house by August 15. 383-4859

215 HALLS, WAREHOUSES STORES and OFFICES TO RENT

BROWN BROS on LANSHARD
"People Helping People"

1800 Blanshard St., three small offices now available from 250 to 380 sq. ft. at $7.50 per sq. ft. including heat and hydro.

830 Pembroke St., 1250 sq. ft. or 2500 sq. ft. close to downtown ground-level office space. Very bright, heat and air conditioning included at $6.50 — available now, good parking.

For further information call:
Brown Bros. Agencies Ltd.
385-8771 (anytime)

SEASPRAY PROPERTIES LTD./ REALTOR

OFFICES:
Stadacona Centre 1491 sq. ft.
1022 Pandora 700 sq. ft.
Govt and Bay 1310 sq. ft.

RETAIL/STORE
Stadacona Centre 733 sq. ft.
Cedar Hill Mall 1011 sq. ft.

WAREHOUSE
626 Esq. Rd. 1200, 1750 S.F.
542 Hillside 6400 sq. ft.
685 Wilson 3600 sq. ft.
417 Hillside 1560 sq. ft.
6795 Veyaness 3300 sq. ft.
386-3124 R. D. LAW

FOR LEASE
MEDICAL ARTS BUILDING — Doctors' Offices — from 470 to 1100 square feet. Ample Parking — well located — 1105 Pandora (at Cook).
For further information call Mr. Jack Mitchell at: 383-4168.

MPL
MORGUARD PROPERTIES LIMITED
620-880 Douglas (604) 383-4168

WATERFRONT RETAIL
—Strategic downtown location.
—Approx. 2,000 sq. ft.
—Ample parking.

PRIME WAREHOUSE SPACE
—Two ideal locations.
—Modern industrial park.
—5,100 sq. ft. and 8,000 sq. ft.
—Good access and loading.
PATRICK PATTEN
388-6258 598-9593
CEDRIC STEEL & ASSOCIATES LTD.

DOWNTOWN RETAIL
In the absolute heart of downtown. Approx. 2000 sq. ft. in busy location for $12. per sq. ft. Will consider only substantial tenants - situation does not permit restaurants, insurance agency or tourist oriented business. Existing tenant requires $5000. for remaining term. Please reply to Victoria Press Box 314

OFFICE SPACE
800 sq. ft. partitioned, heat and light included, $225
700 sq. ft. heat, light included, $195.
Contact Mr. Anderson at 382-2721, 477-4985

OFFICE & HOUSE FOR RENT
CECELIA ST.
390 sq. ft. office space, older 1 bedroom bungalow with full basement, suitable for small business. Both are available July 1. Good location and good parking. Call between 9am-4pm. Monday to Friday 384-1713 or 384-5511.

365 SQ. FT. COMMERCIAL OFfice space ground floor plus 535 sq. ft. of adjoining apartment space or possible to use total approximately 900 sq. ft. for office, wholesale, retail or commercial type business. 1 mile from City Hall. Over 5000 sq. ft. landscaped grounds. Good parking. 652-4735.

WAREHOUSES
4500 to 17,000 sq.ft., in town, loading docks, ground level entry, 24' ceilings. Contact: B. Story 382-6042.

WAREHOUSE
3000-5000 sq.ft. available, very central location. For further details contact Mr. Anderson at 382-2721, 477-4985

FOR SALE OR RENT
STRATA TITLE OFFICE SPACE. 1144 FORT
Parking, air conditioning, carpet, elevator. Prime location. Ready for August 1, 1980.
386-1417 or 595-6319

1744 RICHMOND
1475 sq. ft. very attractive office space suitable for medical-dental practice, minimum 3 year lease, reasonable rate. Phone Goodwyn Management Ltd for details 388-7923.

HASHNA COURT AND A.S. Bains Centre on Oak St. between Woolco and Mayfair has self contained, air conditioned offices from $6 per sq. ft. Flexible lease, ample parking. For more information call A. Bains 384-5016 anytime.

FOR RENT 628 SQ. FT. OFFICE or commercial space, suitable for professionals at intersection of Central and St. Patrick Streets, Oak Bay. Small shopping area and buses start from here. $425 per month. 595-7462 between 8:30am and 4pm.

INDUSTRIAL COMMERCIAL land for lease in Victoria up to 35 years. Build your own building, mortgages available, low capital requirments. 1 site approx. 21,000 sq. ft. 1 site adjoining approx. 12,000 sq. ft. Phone Ron 656-1125 evenings 656-1240.

DOWNTOWN TOFINO! NEW owners of attractive building are developing store and office space for lease.
Prime location in area of expanding tourist and local trade. Write Box 115 Tofino, or phone Doug MacGregor, 725-3797

ONLY 5,400 SQ. FT.
Left in new Colwood retail Centre. Direct inquiries to:
GAIL JENKINS VIDCO
478-6458 388-4737

STORAGE AREA FOR RENT in the Gorge area. 388-5812.

215 HALLS, WAREHOUSES STORES and OFFICES TO RENT

PENN-BRIDGE PROFESsional Building, Royal Oak Shopping Centre, 4475 Viewmont Ave. Only 4 office areas left. 510 sq. ft. to 930 sq. ft. For information please call 386-6308 Monday-Friday between 8:30am-4:30pm.

MODERN GROUND FLOOR office or retail. Lakehill Plaza — Quadra and McKenzie area. $1,000 per month triple net. Approx. 1450 sq. ft. D. Butterfield, J. Monkhouse, Northern Pacific Realty Ltd., 479-1687.

SEVERAL LIGHT AIRY rooms, in heritage building; W/W carpets and kitchen facilities; available for morning, afternoon, or evening sessions. Reasonable rent. 382-2411 (days); 479-6090 (evenings).

OFFICE SPACE
1144 Fort St. Parking, air conditioning, carpets, now renting for August 1st, 1980. Call 386-1417 or 595-6319

1,500 SQ. FT. RENTAL SPACE on Esquimalt Rd. next to Municipal Hall. $4 per ft. plus utilities and taxes. Washrooms and parking. Side entrance. 652-3572.

661 BURNSIDE (NEAR DOUGlas) 2000 or 1000 sq. ft. @ $5.50 net. Larger unit ideal for architect, draftsmen etc. To view call 479-1179, 382-9584. (Courtesy to Realtors).

SELF CONTAINED AIR CONditioned 1225 sq. ft. on ground floor, available July 15th, excellent location, improvements in, ample parking. #101—3347 Oak St. Call 384-5016 anytime.

BUILDING 2000 SQ.FT. ON Douglas near Mayfair, available for indefinite term. For details call Mr. Anderson at 382-2721 or 477-4985

OFFICE, WAREHOUSE
1350 and 6350 sq. ft. 831 Devonshire Commerce Park, 381-6233.
EY CONSTRUCTION LTD.

WANTED
Office space, 200-500 square feet, wheelchair access essential. 385-2244.

RETAIL SPACE FOR RENT, approximately 400 sq. ft. Beacon Plaza, Sidney. $275 per month. 656-3622. After 5pm, 478-6366.

WANTED: OFFICE SPACE, 350-500 sq. ft. in single story building. Phone 592-2027 5:30-7pm.

270 SQ FT OFFICE SPACE, close to town. Phone service available. 383-1615

AIR CONDITIONED OFFICE space to rent at Gorge Shopping Centre. Phone 388-5812

233 MORTGAGE LOANS AND INSURANCE

Lowest Available Mortgage Rate
Northern Pacific Realty is offering same day service to those individuals hoping to find mortgage financing. Call KIM GEDDES — 479-1687.

1st AND 2nd MORTGAGE LOANS
SOOKE—GULF ISLANDS
SHAWNIGAN—DUNCAN
UP-ISLAND—MAINLAND
We specialize in Land and Land Development Mortgages anywhere in B.C.
From 14%
Existing Mortgages Bought
Call Mr. Douglas Hawkes
DOUGLAS HAWKES LTD.
990 BLANSHARD ST. 384-7128

$ $ $ $
NEED MONEY
We have funds to build, buy, remodel or refinance interim bridge construction funds — all areas — fast, courteous — confidential service. Call now:
Don MacGillivray 658-5135
GLENGARRY REALTY
479-7138

234 MORTGAGES FOR SALE

17%
SHORT-TERM FIRST MORTGAGES, VARIOUS AMOUNTS — UNDER 75% OF MARKET VALUE
R. DOUGLAS 388-4232
VIDCO

235 WANTED TO BORROW

WANTED: $50,000 FIRST mortgage at 12½%. No brokers. 479-3619 after 5pm.

240 BUSINESS OPPORTUNITIES

Retail Store Franchise Opportunity
with
KITS CAMERAS
Kits Cameras is a 20 year old CANADIAN Company now operating 75 Stores in B.C., Alberta, The Yukon, California and Arizona.
The Company offers one of the most comprehensive start-up as well as continuing assistance programs including.
1. Aggressive merchandising program
2. Advertising and Marketing services
3. Training Program
4. Bookkeeping and Management service
5. Systems and Operational procedures
Excellent income and profit potential for the right person.
Call us now, we have prime mall locations available in B.C., Alberta and Saskatchewan. Approx. $35,000 to $40,000. Cash investment required.
KITS CAMERAS
1601 Yew St., Vancouver
Call Collect
(604) 753-8281
(604) 732-9194

BUSY BEE
One Hour Cleaners expanding in downtown centre. $30,000 annual return on investment can be expected plus management salary. No experience required. All training provided or staff can be supplied. Excellent opportunity for owner/operators or absentee owners. $75,000 investment required with balance through bank financing to qualified buyer. This is a full service plant including wholesale laundry and shirt facilities. For appointment, please call Bill Marshall, 112-736-8921 or write Busy Bee International Ltd, Suite 104-1687 West Broadway, Vancouver BC, V6J 1X2

B.C. MOTEL?
If you have ever thought of owning a motel or resort we have a selection of these properties in all parts of British Columbia. Call L. E. KIRK, Manager, Motels, Resorts Department, 386-2955 or evenings 656-1295. CENTURY 21 Mayfair Realty Ltd.

MARINA
FABULOUS 1.5 ACRES
233' OF WATERFRONT
Only 35 Min. from Victoria and currently offering camping, moorage and sales facilities. Loaded with potential. The stately residence of over 4000 sq. ft. of living space (including a self-contained suite) offers many possibilities for future development.
Offered exclusively at $390,000.
Courtesy to realtors.
All inquiries to VALERIE STRETCH 743-4105
J. H. WHITTOME & CO.
MILL BAY 743-5573

RAPIDLY EXPANDING INVESTMENT
Two fine businesses. One, offered at $550,000 with an annual return of over 100,000. This price includes real estate. The other business is offered at $180,800. with an annual return of over $44,000 per annum. For details in confidence please call PETER BARDON 388-6258 Cedric Steele Realty Ltd.

FLOWER BUSINESS
GOOD OPPORTUNITY FOR ENERGETIC FLORAL DESIGNER
This flower shop in a major department store has heavy volume traffic with steady clientel. There is an excellent potential for this. Ideal location. Owner is retiring for personal reasons.
CALL
386-3231 KEN THOMAS 598-3990
Block Bros. Realty Ltd.

GROCERY STORE LIVING QUARTERS
Pretty location in the Saanich Peninsula. country atmosphere but there are various well to do subdivisions nearby and if the store was operated full time rather than part time, as it now is, it has great potential. One bedroom suite in rear. Equipt. goes with the store. Stock extra. Asking $79,500.
479-1667 Ron Kerfoot 652-2594
J. H. Whittome & Co. Ltd.

MALAHAT MOTEL
(13 ACRES)
12 units plus living accommodation. 2 parcels land totalling over 13 acres of potential development. Presently owner operates store and post office as well as the motel. Zoning is tourist commercial — What future potential this property holds. For further particulars call — Price $325,000.
MANUEL LOPEZ PGR 752
388-5464
CENTURY 21 Suburban 478-8316

ESTABLISHED RESTAURANT
—ideal corner location
—centrally located
—steady traffic flow
—66 seat restaurant and lounge
—price below replacement of furniture, equipment, and leasehold improvements
—$85,000 MLS 4678
For more information call:
BILL McAULEY 721-5457
MONTREAL TRUST 386-2111

BUSINESS, STOCK, FIXTURES
Well established second hand furniture business. Good investment, strategically located. Thriving business, $55,000. MLS.
LARRY LINEHAM 595-0134
384-8075 pgr 682
NATIONAL TRUST 595-2121

RENTAL STORE
For the man who likes working with small machinery and hand tools. Good broad inventory of equipment. Also propane dealership included. $76,000. Reply: Sooke Rentals, Box 283, Victoria, Sooke, B.C. V0S1N0

RARE OPPORTUNITY IN centre town: Unqiue 40-seat restaurant with devoted clientel. Present owners retiring after most successful career. The returns on total investment of $50,000 are far beyond the norm. Direct enquiries to Victoria Press Box 337.

THIS IS YOUR OPPORTUNITY to own your own business. Minimum investment, protected territory, high profit margin, excellent investment for willing worker. Reply to Instant Roac Repair, Box 1108, Edmonton Alberta 403-973-6644.

$36,000
Only $8000 down or offers. Fully licenced restaurant downtown, seats 50, rent $525. Parking Room for expansion up to 130 people. Realtors inquiries welcome. 479-5075, 386-8998

PRE-SCHOOL FOR SALE. ESTablished pre—school in Victoria residential area. Students presently enrolled for September classes. Excellent opportunity for Pre—School Supervisor. 479-3848, 477-0390.

LONG ESTABLISHED DOWNtown Victoria restaurant. Excellent lease and equipment. Recently redecorated. Fully licensed. 135 seats. Owner retiring. $150,000. 477-3811.

WOOD STOVE BUSINESS IN Gulf Islands. Well established, profitable, sales increasing. Reasonably priced. Reply P.O. Box 428, Ganges, B.C.

MARINA, $250,000. 285' WATER frontage, 35 miles north of Victoria. Excellent floats and rental units provide good year round income. 479-9844 or 112-746-5044

CANNED MUSIC, PROFITable partime operation. Excellent equipment, will train 727-2746

GROWING VANCOUVER ISland Survey firm needs BC land surveyor to become partner. Victoria Press Box 329

FOR SALE JANITORIAL BUSIness in Victoria. Equipment included. $24,000 per year. Reply to Victoria Press Box 359.

241 BUSINESS OPPORTUNITIES WANTED

EXPERIENCED ENERGETIC businessman desires active participation in existing business enterprise. Victoria Press Box 371.

WISH TO PURCHASE SMALL business with potential. Victoria Press Box 332.

244 REVENUE PROPERTY

PATTERSON CONSTRUCTION LTD
Office 386-6301 Eve. 656-1455

INVESTMENT TAX SHELTER
New duplex units direct from builder. CCA plus cash flow guarantee and management.

244 REVENUE PROPERTY

BROWN BROS on LANSHARD
"People Helping People"

FAIRFIELD HERITAGE
Walk to town from this grand old prestige 7 suite conversion in a row of fine beautiful Heritage Homes. Used as income property and grosses over $1200 per month. Never a vacancy in this one. For more info and viewing, on this exclusive listing, and asking only $124,500, call:
JIM MASSEY 385-8226
TED KAY 385-4086

FAIRFIELD
Walk to town — so very close in. Never a vacancy in this 8 suite up-dated conversion, in excellent condition. Grossing over $1100 per month. Excellent downtown investment. Asking only $89,500. For more information on this exclusive listing phone:
JIM MASSEY 385-8226
TED KAY 385-4086
or 385-8771 (anytime)

ROCKLAND REVENUE
Excellent conversion of 14 furnished housekeeping rooms in a super area near Craigdarroch Castle. There's never a problem in renting these rooms. The gross revenue is $24,900 with expenses of $7,850, leaving $17,050/annum net. There's also a good assumable mortgage at 11¾% of $119,500 payable at $1,277.44/month due Nov. '82. MLS. Call now for more information.
KEN HIGHTON
477-7291 (Bus.) 385-9235 (Res.)
or 384-8075 (Pgr. 1259)
D.F.H. REAL ESTATE LTD.

28 SUITES
Close in, $80,000 gross (Approx) $430,000 financing in place, under $24,000 per suite, price $660,000.

17 HK UNITS PLUS HOUSE
On 2 lots walking distance to city hall $30,000 Gr. Inc. (approx). Excellent holding property, clean and well maintained $215,000.
VICTOR M. SMITH REALTY INC.
388-1424 388-5464 Pager 610

APARTMENT BUILDING FOR SALE
28 suites — Victoria — $660,000. Built 1969, elevator, balconies, 4 storeys. Vendor anxious for quick sale. For more info, call SHANE BEFURT, 386-6164 or 479-0010. CASTLE PROPERTIES LTD.

Just Listed Oak Bay Duplex
Very nice bright and spacious owners suite on main floor. Good suite up. Vacant possession. Please phone for details. Sensibly priced to sell.
$150,000
Leverton Rlty
385-8012

"TWO APARTMENTS"
10 self contained bachelor apts. Separate meters, etc. grossing $22,000. Prime rental area on Pandora St. $188,500.
9 self contained one bedroom apts. Separate meters grossing $19,500 plus vendor will sell by large agreement for sale at 13% interest, price $188,500. Call ERNEST WILLDEN, 383-0640. NATIONAL TRUST, 595-2121.

FAIRFIELD SUITES
Character — located ½ block from Gonzales Beach. Gross revenue $11,484 per yr. 1 2-Bedroom suite with fireplace. 2 1-Bedrooms. $96,500. Call for further details:
GLORIA JONES 383-2825
HENDERSON REALTY LTD.
385-9741

4 PLEX $94,500
Conversion — Well-kept fourplex. Close to all amenities. 3—1 bed, 1—2 bed units — Help your payments on your investment. For particulars call now — MANUEL LOPEZ PAG. 752
388-5464
CENTURY 21 Suburban 478-8316

SXS DUPLEX
Reduced to $96,000, full price. 2 bedroom and 3rd room down each side, F-HC basement. 100x170 ft. lot, excellent investment and construction.
386-3231 LYLE FRASER 656-6198
BLOCK BROS.

SOME EXCELLENT APARTment properties available. Substantial down payments req'd. Sorry no phone information. Details by appointment only please. Call Almer Olson, Royal Trust 384-8001.

APARTMENT BLKS AVAILABLE
Contact Bing Richards 388-7868, 388-5464 Pgr. 732.
DUNSMUIR PROPERTIES LTD.

BY OWNER PRIME INVESTment, rented at $350. Existing mortgage assumable. In centre of new city core. Offers on $60,000. 112-748-0672.

BY OWNER, DALLAS RD. area, large older 4 bedroom home, plus in-law suite on 2 large lots. $94,500. 479-5116

QUICK SALE. BY OWNER, 3-bedroom 1 side duplex, $49,900, offers. 477-5612.

245 REVENUE PROPERTIES WANTED

APARTMENT BUILDINGS
We require 24 to 60 suite buildings for our many clients. Immediate action on realistically priced buildings. Replies held in confidence.
CEDRIC STEELE 388-6258
CEDRIC STEEL & ASSOCIATES LTD.

WANTED
Small apt. block up to $250,000 in central location. Call
OLE KNUDSEN 479-2764
Royal Trust 384-8001

247 COMMERCIAL OR INDUSTRIAL PROPERTIES

ROYAL OAK
Situated on ½ acre with plenty of parking. Over 5000 sq. ft. of space in heritage building ready for attractive restoration. A variety of commercial uses permitted including professional offices, restaurant, etc. Price $265,000.

SIDNEY
Multiple use building of 5500 sq. ft. offering retail space and high ceilings in storage area. Situated on 12,600 sq. ft. of commercially zoned land. Good parking on blacktopped lot. Available immediately and vendor will assist in financing. Price $279,500.
LARRY HADDON 592-7735
IAN RUDIAK 477-9336
British American Realty Ltd.
385-1431

FOR SALE OR RENT
STRADA TITLE OFFICE SPACE. 1144 FORT
Parking, air conditioning, carpet, elevator. Prime location. Ready for August 1, 1980.
386-1417 or 595-6319

247 COMMERCIAL OR INDUSTRIAL PROPERTIES

WESTMONT REALTY 1980 LTD. 388-4434

COMMERCIAL AND HOUSE
Located in the Gorge-Tillicum area, is this excellent holding property. Good revenue now, and still better in the near future. Total lot size is 15,870 sq. ft. on approx. 158.7x100. Priced at $238,000. For complete details contact:
388-4434 RICK KINNIS 477-9394

POTENTIAL FOR COMMERCIAL
This modern three-bedroom home with full basement sits on a main intersection with excellent possibilities. There is approx. 6800 sq. ft. in this lot and the adjoining lot is also the same size and available at the same dollar. Priced at $92,000 each. For complete details contact:
388-4434 RICK KINNIS 477-9394

THREE HOMES IN THE GORGE
PRICED FROM $62,000 to $76,000
Two and three-bedroom homes on large lots located close to the Gorge Shopping Centre. These homes have great potential as holding properties in the future. All three homes are tenanted. For complete details contact:
388-4434 RICK KINNIS 477-9394

Downtown Investment Trades Considered
Fully leased to yield $32,000. after all expenses, before financing. Large existing mortgage at 10½% can be assumed. Will consider house, etc. — what have you, as down payment. Full price $395,000. MLS.

MUST BE SOLD
Sooke Commercial
Attractive shopping centre on main road — lots of potential. 6,700 sq. ft. in five rental stores. MLS.
For further details on the above call Peter Margetts 592-2407.
MARGETTS & GOWER
OAK BAY PROPERTIES LTD.

WAREHOUSES LEASE OR BUY
Situated in the city, these are ideal for the small manufacturer, contracter, wholesaler/retailer or jobber. From 1200 to 1800 sq. ft. with either dock loading or drive-in accommodation. Impossible to find space of this quality, located so close to town at a more reasonable price!
BRIAN MARTIN
386-3124 479-3366
SEASPRAY PROPERTIES LTD.

45 YEARS ESTABLISHED
Venetion blind manufacturing business. Building, inventory, equipment and business included in the purchase of this enterprising business investment. $135,000.
LARRY LINEHAM 595-0134
384-8075 Pgr 682
NATIONAL TRUST 595-2121

APARTMENT SITE
2½ Acres (approx.) presently being rezoned to apartment. Will accommodate 43 apartments, townhouses, or garden apartments, with some view of Gorge. Ready to go. $350,000.
LYLE KAHL
Off. 595-1535 Res. 478-5648
BOORMAN INVESTMENT CO. LTD.
2045 CADBORO BAY RD.

STRATA OFFICE SPACE
For sale high quality office space close to Jubilee Hospital. Well appointed, well divided reception/waiting area. Asking $130,000. Please call: PETER BARDON 388-6258 Cedric Steele Realty Ltd.

26 STE. + PENTHOUSE
4 Yr. old Apartment Blk. Esquimalt. Close to Naden 1 & 2 Bedroom suites plus owner penthouse. Outside entrances to all suites. Easy maintenance. Asking $630,000. For further info. please call
HAL BARBER 382-8101 or res. 385-4995
National Trust (3440-A Douglas)

INDUSTRIAL COMMERCIAL land for lease in Victoria up to 35 years. Build your own building, mortgages available, low capital requirments. 1 site approx. 21,000 sq. ft. 1 site adjoining approx. 12,000 sq. ft. Phone Ron 656-1125 evenings 656-1240.

EQUITEX INVESTMENT REALTY
Commercial & Investment CONSULTANTS 386-6071

27,000 SQUARE FEET, IN DEvelopment area #2, access on 3 roads, present income $770 per month. $324,000. Days, 479-2412.

250 HOUSES FOR SALE

GARDNER REALTY Ltd. 895 Fort St. 385-7744

BEACH ACCESS
New listing in Saseenos area of Sooke featuring;
—4 BRS — 2 bathrooms
—3/4 acre — level and treed
—separate workshop
—3-stall boathouse
—glass greenhouse
—close to schools
Offered at $64,900 MLS. Don't hesitate — call today.
385-7744 Martin Battle 598-6605
385-7744 Cliff Salmond 477-3626

3 BR PLUS LEGAL 2 BR IN-LAW
On quiet street overlooking the Gorge water and park. A good buy at $89,900. Call right now:
385-7744 BILL WEISS 598-8443

$59,900
DANDY DENMAN
Just listed — delightful and well-maintained, 2-BR stucco home. Full basement, aluminum windows and cosy fireplace. Close to town. Nice grounds. Stove, fridge, drapes, dresser, bed and venetian blinds included in asking price of $59,900. MLS. Hurry on this one!
MARTIN BATTLE
385-7744 598-6605

OPEN
DAILY 1:30-3:30
3330 MAPLEWOOD
REDUCED — $84,900
Due to illness, this home is being sold. Features are: Completely private, easy-care backyard, backing onto a designated park. Double carport, plus extra parking and a workshop. 3 BRs, 2 up and 1 down, 2 FP's and built-in cabinets in dining area. A very comfortable home. For prior viewing please call:
ART STREIGHT
385-7744 388-6725 PGR 882

NEAR COMPLETION. MODern 3-bedroom home in quiet cul-desac with lovely view. Three bathrooms, vaulted cedar ceiling, heatilator fireplace, built-in vacuum system plus more. Should be seen now for decorating preferences. 2324 Joanne Place, off Lagoon Road, phone 478-5970.

250 HOUSES FOR SALE

Royal Trust

GORDON HEAD! GREAT BUY!
Only $170,000 and must be sold. Make an offer on this custom 3-bedroom split level with sea glimpses on prime cul-de-sac close to all schools and UVic. Wonderfully large rooms for gracious living plus family room for day to day living and rec. room, bath and finished room on lower level. If you're looking for value in convenient Gordon Head call now for appt.
JEANNIE DEWHURST
658-8980 or 384-8001

BIG, BEAUTIFUL HOME IN UPLANDS
A lovely home situated high on a park-like setting of .63 of an acre. Gracious, large living room with marble fireplace, wet bar, large, separate dining room. Big family kitchen with built-in stove and double ovens and adjoining family room with FP. Cosy den with 3rd fireplace. Up a circular to 6 bedrooms and 2 full bathrooms. Full high basement with partially-finished billiard room. MLS. $295,000.
MRS. MARILYN WOODWARD
477-2722 or 384-8001

IT'S EASY TO SEE THROUGH
Because the walls are not up yet, but they soon will be and you can be the owner of a new 3-BR home in Victoria, close to everything. Completed house will have wood

250 HOUSES FOR SALE

BLOCK BROS.

See Our Weekly CATALOGUE OF HOMES

"MT. DOUG PARK" 5 BEDROOMS

Located in one of Victoria's preferred areas this 2 yr. old Cape Cod residence has all the desired features for comfortable family living.
—13,000 sq. ft. fenced yard
—large family room
—entertainment sized living and dining rooms
—double carport
—laundry room off kitchen
—2086 sq. ft. of living space
Offered at $127,500 with 11½% assumable mortgage.
GEOFF FIELD
Office (24 hrs.) 477-1841 Residence 479-5270

MOUNT TOLMIE PRIVACY AND VIEW

Located in an elevated position on Mount Tolmie this home has an attractive garden setting on .39 of an acre in an area of desirable homes. The main floor provides a pleasant light living room with fireplace, good dining area, and modern bright kitchen with access to sundeck — all with views to the south — plus 2 bedrooms and den with fireplace. On the lower ground level is a pleasant family room with access to the garden patio plus a guest room with den suite bathroom. Listed at $178,000. View by appointment.
GEOFF JACKSON
592-0135 477-1841

CADBORO BAY SEA AND BAY VIEWS TERRACED GARDEN OPEN HOUSE WEDNESDAY 1-3
3725 CADBORO BAY RD.

Situated on a gently sloping half acre garden with superb views, a 3 bedroom bungalow with a fully developed basement. 2 bedrooms on the main floor with a 3rd downstairs in the ground level basement. Living room, dining room, spacious family room with fireplace and glass doors to the garden. 2 bathrooms, 2 fireplaces. Full view kitchen. Workshop. EXCLUSIVE. $145,000.
TED WALFORD
Residence Office Office
598-1420 477-1841

SOUTH OAK BAY SECLUDED GEORGIAN RESIDENCE

Situated on a secluded garden with a stone wall and dense evergreens affording total privacy, a 14 room, Georgian style residence with optional 4 or 6 bedrooms. 20' reception hall; living room with adjoining conservatory with stone fireplace. Six fireplaces in all. Formal dining room with fireplace, large kitchen with breakfast room, den with fireplace. 6 bathrooms. Back staircase. Four bedrooms on second floor, master with french doors to 35' sundeck with southern exposure. 21' studio on third floor, with bedroom an bathroom. Full basement. No drive bys. EXCLUSIVE. $248,000.
TED WALFORD
Residence Office Office
598-1420 477-1841
(24 hours)

BROADMEAD SUNNY LAWNS AND GARDEN 4 BEDROOMS

On almost a third of an acre of sunny lawns and garden, a 4 bedroom cedar residence with an intriguing 3 level floor plan. 3 bathrooms. Master bedroom with full ensuite and on separate floor. Family room with fireplace adjoins. Spacious kitchen and dining area. Large games room with stove. Office. Guest rooms. Wraparound cedar patio. Skylights. Double carport. Sweeping driveway. Good 10¼ financing available. MLS. $159,000.
TED WALFORD
Residence Office Office (24hrs)
598-1420 477-1841

Century 21 WESTERN HOMES LTD. 1037 Cloverdale 386-3494

ROCKLAND CHARACTER WITH VIEWS

Only once in a long while does a unique property like this home come on the market. Add to the panoramic ocean views, 4 BR's, 2 full baths, large fam. rm and completely renovated kitchen and you have a prestigious family home! If you have an eye for class and value this is the home for you. CAROL FENN, 386-3494 (24 hrs.)

NEW LISTING DOLL HOUSE

Cute as a bug's ear, this 2-bdrm, no-basement home has loads of cupboard space in kitchen, LR with brick FP, and good-sized dining room. Sun porch is secluded and serene. Near shopping and bus. A steal at $59,900. Call me now — it's gonna go quick! New ML. RENITH ROBINSON, 386-3494 (24 hrs.)

CEDAR HILL/ BLENKINSOP MT. DOUG VIEW

from kitchen, DR and LR. Vaulted cedar ceilings in fam. rm, DR and LR. Features honey stone fireplace with marble hearth. 5 bdrms, 3 full baths. Huge bright and spotlessly clean home. $133,900 and only 1-year-old. ML 47126. RENITH ROBINSON, 477-9292 or 386-3494 (24 hrs.).

NEW LISTINGS

Great family townhouses, 3 bdrms, full bsmt, both in top condition. You can assume over $40,000 at 10¼% and with B.C. Second or first home grant (to qualified purchaser), only a minimum down payment is required. See them today. JAMES ANGUS/CAROL FENN, 386-3494 (24 hrs.).

JUST COMPLETED NEAR THE OCEAN

In fabulous Brentwood location. Underground services, and an area of prestige homes make this new 1632 sq. ft., 2 level split of 3 bdrms, 3 baths and fam. rm. An excellent buy — $87,500. JAMES ANGUS, 386-3494 (24 hrs.)

BROWN BROS on LANSHARD People Helping People

1411 LANG ST. TO SETTLE AN ESTATE

Was $49,500 — Now $44,000. Offers are invited on this small 2 bdrm home with full high basement. Call DONG LAWSON 595-2486 or 385-8771 (anytime)

GORDON HEAD
SIX QUALITY HOMES
384-8101 TED HARRETT

250 HOUSES FOR SALE

990 FORT ST. 381-2233
OCEAN CITY REALTY

GOOD THINGS COME IN SMALL PACKAGES

Small home in good condition features hardwood floors, sunny kitchen with coal stove, spacious bedroom, electric heat. Plenty of room for additions on the large lot. Located at end of cul-de-sac. Asking $42,900. Call for details.
MARILYN MOORE 382-8015
OCEAN CITY REALTY LTD. 381-2233

HIGH AND HANDSOME

Yes, this one has a nice view of the Olympics and Sooke Hills. A real custom built home with loads of extra features. A total of 2800 sq. ft. includes large L.R. and dining room, spacious kitchen with a really nice eating area that takes advantage of the view. Two full bathrooms, family room, den and three large bedrooms, intercom system, attached garage, large sunroom and sundeck, floor to ceiling feature fireplace, expensively finishing with cedar and brick, quality carpeting, built-in dishwasher and extra Fisher type stove. A new ML. See it first. Asking $124,900 and worth it.
BEN GREIG 598-3105 381-2233

$75,900

4 Bedrooms! 2 Bathrooms! Extra large rec room. This home is situated on a large secluded lot in a cul-de-sac of well-cared for homes. Owner has been transferred and anxious to sell. EXCLUSIVE with
ALEX TAIT 477-8522
BEN GREIG 598-3105
Ocean City Realty Ltd. 381-2233

HALF A DUPLEX

In the Gorge area, only 4 yrs. old. Living room with fireplace. D.R. Three bedrooms, two bathrooms, nice patio. A really excellent buy at $81,900. New MLS.
ALEX TAIT 598-0485 381-2233

OWNERS HAVE BOUGHT MUST SELL

So you must see this 3 bedrm rancher of over 1270 sq. ft. Large L.R. with F.P., D.R., kitchen with built in dishwasher. New roof. Nice lot with 2 driveways, fruit trees, quiet area of Colwood. Mortgage assumable 11% with 4 Yrs. remaining and make your offer on the asking price of $64,500. M.L.S. 47137.
JIM JONES
381-2233 388-5464 Pgr 691
OCEAN CITY REALTY LTD.

"REDUCED" NOW $61,900

Make your offer on this 2 bedrm remodelled split level with basement. Features like the large master bedroom with a wall of closets and the 25x18 family room with patio doors leading to the garden, a private sundeck, not to mention the immaculate condition, make this an excellent starter or retirement home. An assumable mortgage at 11¾% has 4 yrs. to go. Good potential here.
JIM JONES
381-2233 388-5464 Pager 691
OCEAN CITY REALTY LTD.

ESQUIMALT 3 BEDROOMS 50x197 LOT

No-step, 3-bedroom home built in 1950. Excellent shape and condition. Magnificent vegetable garden. Large, glass greenhouse, potting shed and separate garage. Lots of flowers and bushes. Quiet street, ½-block to buses. 5 minutes to downtown Victoria. Qualifies for $2,500 first-home-owners grant. Priced at $69,900.
GORDON TEWS 477-2732
Ocean City Realty Ltd. 381-2233

PARADOX ON ONE FLOOR

This lovely, single family, 3-bedroom home is waiting just for you in View Royal (Thetis Lake). ALL ON ONE FLOOR, beautifully landscaped, apple and cherry tree and all yours for just $68,000.
ROY DUNBAR 592-1650

Century 21 the Permanent For Sale
3647 SHELBOURNE 477-0141
LARRY BROOKS—MANAGER

1074 CLARK BRENTWOOD BAY

Immaculate strata duplex on quiet street one block to beach and all amenities. 3 bdrms, 1½ baths. Priced at $64,900.
DOLORES MILES
477-0141 652-2735 Pager 767

WEST COAST MODERN

A unique modern design for those who seek an imaginative concept. The interior is highlighted by an open wall from the sunken living room and from the master bdrm which in turn looks over an inviting spa rm. 2 bdrms and den all on separate levels, master 3 pce. ensuite, vaulted ceiling in LR with Casablanca fan, heatilator FP in cosy den with 2 pce. powder rm. Many extra features in this home, quality-built by the owner for himself. New ML. $117,500.
JACK HOWES
477-0141 721-5100
WALLY MICHAELS
477-0141 477-4884
the Permanent

Island Homes Realty Ltd. 345 COOK STREET 386-7545

FOUR GOOD LISTINGS

1. A 5 year old tudor style home near Glanford Elementary School. Offering 3 or 4 bedrooms, 3 bathrooms, spacious livingroom, dining room and kitchen. Fenced rear yard and quick possession possible. $84,500. ML 45603.
2. Near Pearkes Arena this solid home was added to and completely renovated 10 years ago. 3 bedrooms, 2 bathrooms, separate dining room and a 17x24 foot living room with a fireplace and a view. Priced for action at $64,900. Bettery hurry on this one. ML 46865.
3. A charming 2 bedroom cottage just redecorated inside and out. Situated in Langford on an extra large, and well secluded lot. There's fruit trees, outbuildings and lots of room to grow. You can move in now. $53,900 ML 46264.
4. A 2 year old 3 bedroom home situated on a cul-de-sac in the Glanford Area. This is one level living at its best. Don't miss out on this immaculate home. Call today $64,900. ML 46788.

FOR COMPLETE DETAILS ON THE ABOVE FOUR LISTINGS CALL BILL CARNEGIE
652-3627 386-7545
FAIRFIELD REALTY LTD.
Call the Fairfield Specialists.
12959 FAIRFIELD RD. 383-7246

250 HOUSES FOR SALE

SEASPRAY PROPERTIES LTD./ REALTOR
1911 QUADRA ST. 386-3124
1175 NEWPORT 595-3151
1677 POPLAR 477-7131

SAANICH $53,900 MUST BE SOLD

An excellent opportunity to own a comfortable 2 or 3 bedroom home with many character features in a future development area. Buy now and reap the benefits of foresight.
BRIAN MARTIN
386-3124 479-3366

IMMEDIATE POSSESION $73,900

This eight year old home is vacant and needs only minor paint touch up and carpet cleaning. You'll enjoy the large wrap around sundeck and the ground floor is wide open and ready for development. If you're looking for excellent value, SEE THIS!!
BRIAN MARTIN
386-3124 479-3366

NEW HOMES $100,000-$130,000 GOOD LOCATIONS
DOUG POSKITT
477-7131 382-4376

MARIGOLD AREA $72,900

Large family home in a lovely rural setting close to Spectrum School. The large lot is the BONUS here for the growing family. Fully developed up and down with these neat features, 5 bedrms, feature F.P., country kitchen, oil fired hot water heat for economy. ML.
DOUG POSKITT
477-7131 382-4376

3 ACRES PROSPECT LAKE

Vendor now transferred to Calgary, so this prime property MUST BE SOLD!! 4 bdrms., fam. room, feature fireplace, 180 sq. ft. greenhouse and over 30 fruit trees. Garden and timber AND MUCH, MUCH MORE. Phone me to view — price reduced to $134,900. MLS.
RALPH LEVY 477-7131

OAK BAY WILLOWS

Vendor's new house is ready at the end of this month. QUICK SALE WANTED NOW—so price REDUCED. 4 bedrms, den, fam. room, 3 FP's, 11,000 sq. ft. lot AND MUCH, MUCH MORE. Phone to view and make your OFFER on the NEW ASKING PRICE OF $129,900. ML.
RALPH LEVY 477-7131

FERNWOOD

3 or 4 bedroom updated character home in this up and coming area. All on one level. House is updated, with roof, stucco and furnace, all replaced, as well as carpeting. Den or 4th Bdrm. has 11' high ceiling. OFFERS ON $73,500. ML.
RALPH LEVY 477-7131

SUPER SIDNEY STARTER $69,900

3-bdrm. quality home in a very well maintained area. Close to all amenities. Large 10% assumable mortgage.
Maureen Pickup
Bus. 477-7131 Res. 477-0463

SEASPRAY PROPERTIES LTD./ REALTOR
1911 QUADRA ST., 386-3124
1175 NEWPORT, 595-3151
1677 POPLAR, 477-7131

QUADRA

4-Bdrm older home. Well maintained. 1560 sq. ft. $74,900.

CHRISTMAS HILL

4-Bdrm. Exceptionally well designed. New home. $159,900.

CEDAR HILL

Contemporary 3-bdrm. 3 bath. Great 10¼% mort. $129,900.

SAANICH

4-bdrm contemp. design home on large lot. $62,000 mort. at 11¾%. FP $115,000.

METCHOSIN

3-bdrm immaculate home on 1 acre of secluded land. Large large LR with wet bar and FP. $136,900.

CENTRAL SAANICH

4-bdrm home 1 block to waterfront, 3 baths and great corner lot. Only $98,500.

FOR MORE INFORMATION CALL
386-3124 BOB FARRELL OR
386-3124 SPENCER LEE

WESTMONT REALTY 1980 LTD 388-4434

DRIVE BY 2065 FERNDALE

Attractive area of Gordon Head. Large lot, partially fenced. Extra parking for boats, trailers etc. Terrific private bar-be-que. Three bedrooms, 3 bathrooms, family room and den. Excellent financing available. Asking $128,500. For further information call. MLS.
388-4434 Ted Radway 477-6176

BRENTWOOD— NEW HOME

New listing. Home just about completed. Five bedrooms, three bathrooms, family room and double garage. Large bright kitchen with Jenn-air stove. Malahat view and some water view. Quality construction and double glazed windows. Asking $117,000. For viewing call. MLS.
388-4434 TED RADWAY 477-6176

OAK BAY $79,500

Renovated 1914, 3-BD., BSMT home with kitchen cabinets built for a shorter lady. Fridge, stove, dishwasher, freezer, washer and dryer included. Many built-in dressers and shelves for those extra storage items. Close to schools of all levels and recreation center, this family home should be inspected today. Call BILL KNOWLES 656-3779.

Knowles The HOME Team.

250 HOUSES FOR SALE

National Trust Realtor
Hillside Mall 595-2121
3440 Douglas 382-8101

OPEN HOUSE DAILY 2-4 p.m.

$68,900-$69,900

NEW RANCHERS 800 BLOCK McKENZIE

3 bdrms, 1½ baths, sunken living rooms. Heatilator fireplaces. Landscaped. Immediate occupancy. For further info or prior viewing. Call
WAYNE BUTTERFIELD
479-7030 or 382-8101 off.

GORDON HEAD AREA $86,500

—4-bdrm home easy maintained lot
—ample parking — for cars and boat
—large workshop area.
—bright living rm and dining rm.
TO VIEW CALL MARGARET WILSON OR FRED HALEY, 382-8101.

1427 TAUNTON RD. FERNWOOD AREA $69,500

—Built in 1958 — Immaculate condition
—Lovely landscaped (fenced) lot 47x104
—2 bedrooms — (average size)
—Family rm + laundry rm.
—4 pce. bathroom + 2 pce. in basement
MLS 047070.
To view call MARGARET WILSON OR FRED HALEY, 382-8101.

LANSDOWNE SLOPE

Two storey tudor with full basement, drive in garage and carport over ¼ acre lot with private back yard, fruit trees and mature landscaping. 3 bedrooms up, entertaining size living room with double french doors, den, family size kitchen, 2 bathrooms, oak floors, fireplace. Located in Oak Bay. $155,000. Exclusive.
LARRY LINEHAM 595-0134
384-8075 pgr 682
NATIONAL TRUST 595-2121

$78,900

Immaculate 3-bdrm, 2 storey home tastefully decorated and in impeccable condition. Living room with fireplace, large dining room, kitchen with eating area and mahogany cabinets. Rec room in old English decor. Beautiful landscaped with a secluded garden and many varieties of fruit trees. Located on a quiet residential street but within walking distance of Mayfair shopping centre. Exclusive with
JUNE HOUGHTON
595-2121 477-6185

BLOCK BROS.

SEE OUR WEEKLY CATALOGUE OF HOMES

4 LEVEL SPLIT REDUCED $114,900

Ideal entertainment home. Family room off kitchen also large games room etc. Loaded with features such as heatilator fireplace, lots of kitchen cabinets, thermopane windows, shake roof, huge sundeck, family sized dining room, 2 car lock up garage and much more. Located in prestigious high Quadra area.
386-3231 RAY MILAN 388-5464 #699

HENDERSON REALTY LTD. 385-9741

OAK BAY OPEN HOUSE THURSDAY 1:30-4:30
2112 PENTLAND

Immaculate 4-bdrm. family home in traffic free area. Ideal for in-law set up. All serious offers to new list of $119,000 considered. See it Thurs. Your host:
ORVILLE WHITE 592-7220

Ryan Place — Cedar Hill

Near completion, energy efficient, one-level home on quiet cul-de-sac. 3 bedrooms, 1½ baths, heatilator fireplace, thermopane windows, treed lot — quality construction. $88,900.
HOWARD TOMLIN 477-1327

Cedric Steele Realty Ltd. 388-6258

DEAN PARK FANTASTIC SEAVIEWS

4 or 5 bedrooms, 3 bathrooms, formal dining room, high vaulted cedar ceilings, rumpus room, 3 sundecks etc. Asking $189,500. Will consider your trade. Call GERRY FINNIGAN 388-6258 or 656-5876 MLS.

ANY OFFER IN THE 40's

NEEDS WORK but otherwise a great little two-bedroom home on a small lot. This house could be a very attractive easy-care home for busy people. Living room, kit. with eating area, family room and laundry room on the main floor. 2 bedrooms and a bathroom upstairs. Lots of sun. TRY YOUR OFFER! Call:
PETER BARDON 388-6258

Crescent Road OAK BAY $125,000

Built 1956 by the present owners who have maintained, modernized and kept their home in impeccable condition. The home is located on a quiet street close to buses and beach access. Features of this fine residence include 3 bedrooms, new large kitchen, private patio off the living room, full basement with recroom den and laundry room. A beautiful homein a quiet, secluded and ideally convenient location. Call quickly.
BRITISH AMERICAN REALTY LTD.
RANDY SMALL
385-1431 388-6275 Pager 2283

By owner. Custom built 3 bedroom bungalow, fireplace, cedar siding, thermal pane windows. Treed lot in better area of Brentwood Bay. $77,500. Large assumable mortgage at 10%. Call after 6pm. 652-4803

250 HOUSES FOR SALE

JACK MEARS OAK BAY REALTY LTD.
2194 OAK BAY 598-3321
Where Trust Is, The Basis Of All Business

"WISTARIA COTTAGE" JAMES BAY

Spacious character three bedroom bungalow loaded with charm. Two fireplaces. Excellent condition. Ideal choice for a home adjacent to downtown. $59,900. For an urgent sale. Please call RALPH NEWTON-WHITE at 598-3321.
Member Relocation Services Canada

PATTERSON CONSTRUCTION LTD Office 386-6301 Eve. 656-1455

AFFORDABLE NEW HOMES

Selection of 3 bedroom, 1½ bathroom homes, close to park, school and all amenities. Available with 12% mortgages and 10% down payment.
OPEN HOUSE DAILY 2-8 p.m.
Turn onto Glentana, off Admirals south of Craigflower intersection.

BLOCK BROS.

See Our Weekly BESTSELLERS CATALOGUE

LARGE WORKSHOP

Fully wired and vented 30x40 workshop ideal for repair business finishing old cars etc. Lovely 3 bdrm., full basement home on same property in the business area of Langford. $99,000. Exclusive.
BOB PAUL
478-5561 (off) 478-2477 (res)

REALSPAN PROPERTIES LTD. 846 BROUGHTON 388-6454

2 BR CHARMER

Well maintained older 2 BR home with full basement located in the Tolmie area on a 50x188 ft. lot. Has separate garage with concrete floor. Offered at $62,500 with quick possession. To view this new exclusive listing call
PATRICK SUPEENE
478-6294

Canada Trust Realtor

OPEN HOUSE THURS. 1-3 P.M. 1002 FOUL BAY RD.

Offers invited on this sparkling home. Beautiful decor throughout. Living room with fireplace. Formal dining room. Bright kitchen, good size bedrooms. Basement finished, would suit — a visiting family. 2 baths. Landscaping neatly done. Garage. Asking $124,900. MLS. Call:
MARY MOODY 652-5681
JACK ARMSTRONG 382-6352

COACH HOUSE REALTY LTD. 381-5255

$77,500

Newly listed, spacious, 3-bedroom home; two up, one down. Large living room, family sized dining room and kitchen. 2 baths. Located in a desirable area of Esquimalt. Excellent value at $77,500 with large assumable mortgage. Exclusive.
Tom Gardner 598-2192

Victoria Realty LTD. 386-3585

BY OWNER OAK BAY FAMILY DELIGHT

Large achitect designed home on large secluded lot. Close to schools, Willows Beach, shops and buses. Kitchen has beautiful wood cupboards, dishwasher, garberator, wall oven and counter top stove. 3 or 4-bedrooms, possible in-law suite or office. This versitile house is full of pleasant surprises. Good assumable mortgage. Try your offer on $132,000. For appointment to view phone 592-7680.

SEEING IS BELIEVING

Beautiful family home, 1250 square feet on the main, completely finished down. Featuring living room, dining room, kitchen, 3 or 4 bedrooms, den, family room, 2½ baths, 2 fireplaces. Tastefully decorated with mirror and wallpaper. Gorgeous large landscaped and fenced yard. Double concrete driveway and garage. Can not be matched for $79,900. By owner. 478-9866.

david burr LTD. 384-9335

DIRECT FROM BUILDER HOMES AND LOTS

In Colwood. City and seaviews from this executive tri-level. Lots of room to develop. Also lots in new subdivision available. Ph. KEN MILLAR 478-1721 or 384-8075 Pager 519 anytime

RIDLEY BROS. DEVELOPMENT CO. LTD.

BRENTWOOD BAY

Large fully finished 4 bedroom home, approximately 2200 square feet, with garage. Heavily insulated with double windows, has 3 baths, 2 fireplaces, and large rec room. Fenced, landscaped lot in quiet area. Real value at $110,000. No agents, please. 652-2835

SOOKE BY OWNER

Seaview four bedroom split level. Stone fireplace, living room, dining room, appliances, 1½ baths, two greenhouses on ½ acre. $79,000. 1595 Whiffen Spit Rd. 642-6794. No agents.

250 HOUSES FOR SALE

FAIRFIELD BY OWNER, 2½ year old 2 story home, offers 2550 sq. ft. of living area. 4 bedrooms, 3 bathrooms, stone fireplace, carpetted throughout. Ensuite, sauna and sundeck off master. Convertible in-law suite for extra revenue. Excisting mortgage of $55,000 at 11½%. $129,000. Phone 384-1340. No agents.

OPEN HOUSE
Wed July 9 1:30-4, 6-8
1740 Amphion

Beautiful retirement or starter home. Nicely fenced yard. Garage, fruit trees, garden. Close to shopping and rec centre. Clear title. Immediate occupancy. Make on offer on asking price of $67,900. Information 477-4501

SOUTH OAK BAY BORDER

Cosy no step 2 bedroom bungalow. Excellent quiet location. Steps from Village. Could be immediate possession. By owner. $68,900. 11½% mortgage. 386-5138, 598-4836.

ONLY $75,900

You'll love this year-old 3-B.R. family home in quiet Colwood area with lge. 11% mtge. due in 1982.
VIDCO
388-4232

MARIGOLD AREA

Character home, tastefully updated, 3 bedrooms, living with fireplace, large kitchen, dining room or den, screened porch, basement plus 4th bedroom, garage, large lot with fruit trees, many extras. $73,900 or offers. 479-8303.

$57,500

3 year assumable mortgage at 10½%. Immaculate 2-year-old strata title home on quiet no-through street. 3 bedrooms, 1½ bathrooms, floor-to-ceiling corner rock fireplace, vaulted ceilings in LR; fully fenced and landscaped. Private. 474-2655.

JUST LISTED — 648 DOWNEY Rd., North Saanich. 1100 sq. ft. 3-bedroom, basement, 10-yr.-old home on ½ acre treed lot. Excellent value at the asking price of $78,900. To view interior of this new exclusive listing call Len Thomas Sr., 384-9176 or Douglas Hawkes Ltd., 384-7128.

GORDON HEAD

By owner, 3 bedrooms, 2 fireplaces, rec room, full basement, 28 years, quiet ½ ac. lot, fruit trees. $48,200 10% mortgage. Close to schools, shops, bus. $78,900. 721-3839 evenings.

BARGAIN

Private sale by owner, large house, sea and mountain views, ½-acre, quiet location near Sidney. $94,500. Phone Marion, 652-9828, 652-1014.

$49,500

By owner, updated cozy 2 BR bungalow, deep lot. Gardeners delight. Close to all amenities. 8-4:30, 598-6020. Open House this weekend.

LANGFORD LAKE!

4 bedroom basement home. Sits high on 1 acre treed lot! Fireplace, dining room, 1½ baths. Beautiful lake and mountain views! Low down payment! $74,900. 478-5319.

CENTRAL SAANICH, VIEW plus large lot, by owner. 3 bedroom, 2,000 sq. ft. split entry, 2 fireplaces, family room with games area, ensuite, rural surroundings, close to amenities, $89,500. 652-3725.

ROYAL OAK CHARACTER HOME $94,500

½ acre, beautiful surroundings. 4 bedrooms, family room. Serious only. No agents. 479-6591 after 6pm

THIS COMFORTABLE FULL basement home features sliding glass doors off sunny kitchen onto sundeck, easy care backyard with fruit trees offers privacy. Gorge area. Phone 385-3616 after 5pm.

CHARACTER HOME IN GORDON Head, large living room, separate dining room, large bright kitchen, 4 bedrooms and den, full basement, lot size 116x80, $112,500. 4390 Tyndall. 477-0497.

OAKLANDS. TURN OF THE century charm retained in updated 2 bedroom character home. Wood burning cookstove in spacious kitchen; butler's pantry and formal dining room. $65,000. Owner 595-3389.

HOME WITH REVENUE $97,500

Spacious 3-bedroom home in Gordon Head with separate 2-bedroom in-law, rents for $400. 477-6969.

CENTRALLY LOCATED ON bus line, 2 bedroom basement house, living room with fireplace, fenced yard. $34,000 mortgage at 10½% due 1982. 386-3816, 384-4013.

9455 EASTBROOK DRIVE SIDNEY BY OWNER

1 year old 3 bedroom, full basement, garage, electric heat, thermo windows. Fully landscaped. $75,900. 656-7366.

BY OWNER, 4-YEAR OLD, 4-bedroom home, quiet cul—de—sac in Saanichton, many features. Drive by 1927 Venross Pl. 652-2990 after 5 for appointment to view.

BRENTWOOD BAY. CLOSE TO water on quiet cul-de-sac, 3 bedroom bungalow, fenced backyard. Fireplace in living room. Owner will take offers on $69,900. To view call 652-9066.

COLWOOD, COSY TWO BEDroom, 1235 square foot home, with 360 square foot garage, no basement. $60,000. 478-1540. No realtors

FOR SALE BY OWNER, 3 BEDroom house on 2.98 acres overlooking Langford Lake, asking $99,000. Appointments only, no agents. 478-5559.

SAANICH EXECUTIVE 5 bedrooms, library, stone fireplaces. Double garage. Treed, terraced, valley sunset view. Reduced $89,000. 652-2648.

DEAN PARK
By Owner
656-3230

FAIRFIELD, 4-BEDROOM older home, near Beacon Hill Park. $74,900. 304 Chester. 385-5457.

2 BEDROOM HOUSE FOR sale. 2215 Fernwood Road. Lowered from $60,000 to $57,000. 386-9320.

BY OWNER, DALLAS RD. area, large older 4 bedroom home, plus in-law suite on 2 large lots. $94,500. 479-5116

GORDON HEAD, LARGE, sunny modern 4 bedroom house with excellent view and location. Offers on $93,900. 477-1015.

LOVELY WATERFRONT Sooke River, 3 acres, 3 year old house, seclusion, sale by owner. 642-3791 or 385-3521.

BY OWNER, 3 BEDROOM bungalow, Langford, completely updated, $58,000. 478-5759 after 12 noon.

LITTLE GEM $66,000

Clean and solid 2-3 bedroom home, full basement. Phone 477-4877

$67,900. SPACIOUS 3 BEDroom rancher, Cedar Hill Blenkinsop area. 721-3052

PRIVATE, JUBILEE HOSPITAL area, large lovely 3 bedroom home, 1833 Newton St.

OLDER HOME, GORGE AREA, suitable for duplexing, no agents. 384-0294.

253 COUNTRY HOMES and PROPERTIES

SAANICH PENINSULA PROPERTIES LTD.
2354 Beacon Ave., Sidney
656-4000

GORDON HULME LTD.
Sidney Saanich Peninsula
656-1154 2444 Beacon Ave.

253 COUNTRY HOMES and PROPERTIES

SWINERTON'S REALTY WORLD®

Ideal Hobby Farm

Metchosin District — 2.43 acres. View setting, modern 3 bedroom rancher with full basement and double garage plus a separate 2 bedroom rental home and 16x32 barn. City water, fenced arable land. Now $144,900. MLS.
SUSAN or JACK BETTS
477-4042 or 385-2481
Swinerton's Realty World

PUT ON AN 'APPY FACE

Appoloosa ranch at budget price. The Vendor is a serious seller! Invest in this modest ranch today. It offers good home, barn, fields and an open feeling as you look south from the residence over your land toward the Olympic Mountain tops. With all the comforts of home and enjoyment of Ranch life style, you can retreat to this place and really call it home. This family accommodation is offered at an affordable budget price that you can make an offer on after inspection. Ask NATIONAL TRUST 595-2121 GARRY BENTHAM for an appointment please.

FAIRFIELD RD. COBBLE HILL

5-yr.-old 3-bdrm, 2½ bath, split level, fireplace, garage, family room. Situated on 2¼ acres close to village. Possible subdivision into 2 lots, all for $86,000.
PHONE FOR APPOINTMENTS — MARGARET WILSON, 382-8101.
National Trust,
(3440 A Douglas)

METCHOSIN 2 ACRES and CABIN $49,900

Sloping, well treed property on city water with a one bedroom cabin that needs work but has updated services. For further information call:
GLORIA JONES 383-2825
HENDERSON REALTY LTD.
385-9741

256 WATERFRONT PROPERTIES

WATER VIEWS WITH WATERFRONT 10 ACRES $69,500

At 17 Mile Road on the southern slope of the Malahat, turn right, then left onto Rocky Mountain Road. Wooded and wonderfully rugged with potentially splendid water views over Finlayson Arm with more than 350 feet of waterfront. For more details.
JACK THOMAS 382-8101 or res. 385-2119
National Trust (3440-A Douglas)

WATER SKI

In front of your home and then relax and enjoy the view of the sea and mountains from this very modern two year old home. Three big bedrooms, built-in dishwasher and vacuum system, thermopane windows and a beautiful big heatilator fireplace. Outside — separate garage — only a few steps to the beach and finally remarkable privacy on an easy care lot. Try your offer on $134,900.
479-1667 Ron Kerfoot 652-2594
J. H. Whittome & Co. Ltd.

SAILORS AND FISHERMEN

Deep water moorage on Brentwood Bay, your own wharf and float, a comfortable cottage and a paved driveway. This 1.28 acre parcel is offered at $105,000. Immediate subdivision potential — phone me for details.
652-3006 Alex Davidson 479-1667
J. H. Whittome & Co., Ltd.

Oceanfront $16,500

$3,000 down; this won't last long. Priv. is. retreat, sand beaches, ¾ mi. off Tofino, 10 mi. from Long Beach, land title office registered int. in is. plus part ownership of Clayoquot Lodge, boats, etc. Exc. financing terms avail. Sun & Sea Developments Ltd, is. Office, Collect 725-4279.

SHAWNIGAN LAKE WATERFRONT

New listing — small cottage presently rented on approx. ½ acre with 62 ft. waterfront on west arm. $79,900. Call Peter Margetts 592-2407.
MARGETTS & GOWER
OAK BAY PROPERTIES LTD.

½ ACRE, 2 CABINS, RUNNING water, etc. North side of Cowichan Lake on Youbou side. Asking $85,000 or nearest offer. 478-4384 after 5 or 478-2227.

SHAWNIGAN LAKE WATERfront lot, east side, good beach. Enjoy year round recreation. $38,900. By owner. 382-3914.

VICTORIA WATERFRONT PROPERTIES INC.
388-4477

WILLIS PT. WATERFRONT. $165,000. 652-2008, 656-6112.

258 CONDOMINIUMS

9% FINANCING
LADY JANE
1120 FAIRFIELD
OPEN TUES.-SAT. 2-5 P.M.
75% SOLD

Adult oriented. Brand new 1007 to 1130 sq. ft. of spacious, open living, 2 bedrooms, 1½ baths, mirrored bifolds to walk-in closets, custom walnut veneer cabinets in well-planned kitchen, large balconies up to 400 sq. ft. in area. Double-insulated glass, covered parking. $71,900-$80,900.
658-1198 or 381-6452
Trent Developments Ltd.

LUXURY LIVING QUALITY CONDOMINIUM OFFERS ON $96,000

1250 sq. ft. which includes 2 bedrooms, 2—4 pce. bathrooms, living room, rock-faced heatilator, dining room, attractive kitchen with eating area, 2 balconies and all windows with harbour entrance views. Hot water heat, hot water, garden care and resident caretaker included in the assessment. For further details.
JACK THOMAS 382-8101 or res. 385-2119
National Trust Co.
3440-A Douglas

"VIEWS OF SEA AND CITY"

Luxury living is how to describe this 2 bedrm., 2 bath, suite in Spencer Castle. This 1430 sq. ft. of planned comfort boasts features like in-suite laundry, fully applianced kitchen. Generous storage plus facilities like swimming pool, saunas, beautiful gardens, guest rooms. For more information on this prestigious condominium please call:
JIM JONES
381-2233 388-5464 Pager 691
OCEAN CITY REALTY LTD.

NEED 3 BDRMS

This is a spacious condo in a quiet and pleasant area. L shaped LR and DR. Lots of storage. Includes stove, fridge and sun drapes. All W/W. Asking $47,900. ML 5 06652 — PEPE BROWNE, 382-2426; LOUISE WILTER MUTH, 477-6307. CASTLE PROPERTIES LTD., 386-6164

258 CONDOMINIUMS

2 B.R. CONDO!! $37,900

Spacious condominium in small complex close to transportation and shopping. Large L.R. and dining area. 2 B.R.'s — very nice bathroom — loads of storage space. Children and pet welcome! To view call MARGUERITE GIST 721-5220 or 386-6164. CASTLE PROPERTIES LTD.

DELIGHTFUL 1 BR CONDO

in a smaller building with a good location for shopping, busses, Silver Threads, etc. This suite has a living room with fireplace, dining area, glassed in porch, hook up for washer and dryer, lots of storage and many more extras. Priced at $42,900. Exclusive listing with:
LEN TAYLOR 382-9485
Royal Trust 384-8001

FAIRFIELD ONLY $63,900

Priced to sell, so act quickly on this 2-BR. Ste. in an attractive 16 unit bldg. Enjoy the spaciousness of the LR with corner Brick FP. Lge. M.BR, 1½ Baths, Balcony facing South — no view, but offers seclusion. Walk to Beacon Hill Park. Bus, stores, hospital close by. EX.
CATHY ATKINS 479-1667
J. H. Whittome & Co. Ltd.

2 BEDROOM $39,500

Spacious corner suite in small complex. Controlled entrance. Close to shopping and transportation. Immaculate. Vacant. ML # 46475.
GLADYS THOMAS 592-2526 or office 382-8101.
National Trust (3440-A Douglas)

FAIRFIELD

2 Bdrm. S.W. corner featuring fireplace, balcony enclosed as sun-room, built-in dishwasher, serviced for en-ste. laundry.
HELEN BOWDEN 386-7577
Ocean City Realty Ltd. 381-7577

CONDOMINIUM FOR SALE, owner clear title. Immaculate new unit in old Beacon Hill school opposite Beacon Hill Park. 2 blocks from water. One bedroom and loft. All appliances. $55,900. 383-2442.

1-BEDROOM CONDOMINIUM, presently rented, located in Royal Woods complex. Assumeable mortgage, asking $41,900. Sale by owner. Call 386-6615; 478-6648 (evenings).

ALL STAR REALTY LTD.
Home — Condominiums Wanted
386-1255

259 TOWNHOUSES

LUXURY TOWNHOUSE ROCKLAND AREA $114,900

The perfect answer to the couple who is finding that with the chilren gone, their home is just too big and too much to care for. Bi-Level living with 3 bedrms, and two bathrooms (inc. ensuite) up, L.R. with F.P., Sep dining and large kitchen down. All quality appliances and drapes included. Located in an excellent area, this townhouse is a pleasure to show so call me today. ML.
RANDI COLWELL 477-7131
Seaspray Properties Ltd.

3 BEDROOM $54,900

Situated in a parklike setting in Passmore Place which features day care, pool and recreation. The unit has 3 bedrooms, LR, DR, galley kitchen and full basement. Modern accommodation in pleasant surroundings at an affordable price which includes fridge and stove. Call NOW!
RANDY SMALL
388-6275 pager 2283
British American Realty Ltd.
385-1431

GOLLY GEE!!

Freshly listed, this crisp offering well deserves your inspection. One of the better townhomes I have had the privilege to offer. Featuring a large living room with fireplace, in-line dining, dandy cabinet kitchen, two bedrooms, bath and half, double carport. Priced well at $69,900. To view this exclusive call John Molyard, 386-3585, res.

271 LOTS FOR SALE

OVER 10,000 SQUARE FEET view lot, 7882 Patterson off East Saanich Road, Central Saanich. $38,500. (112)748-5893.

10 ACRE ESTATES. $42,900. Mill Bay area. Brochure 388-6876

SPARKLING OCEAN VIEWS ½-acre in resident. area, $29,500. 658-8687.

1-ACRE TREED, PIPED water, Cobblehill. $21,500. 478-3425.

273 PROPERTY FOR SALE

COBBLE HILL, 2-¼ ACRE corner lot. Level and well treed, close to Shawnigan Lake. 383-6113 or 478-9651

274 PROPERTY WANTED

DEVELOPMENT PROPERTY
Required, Sub-Division Land or Apt. zoned land.
DOUG POSKITT
477-7131 382-4376
Seaspray Properties Ltd.

HAVE RELIABLE CLIENTS for 2 bedroom, no basement home in good condition. Shelbourne — Mt. tolmie area preferred. $60,000 bracket. Please call.
477-0191 JOHN LUND 592-5980
Royal Trust

CASH
Bonified builder developer wants lots and land for subdivision. Quick decision. Phone Kasapi Construction 386-6191 anytime or 592-6081 res.

WE PAY TOP DOLLAR FOR SUBDIVIDABLE PROPERTY IN THE GREATER VICTORIA AREA — 1 LOT TO 100
Rick at Douglas Hawkes Ltd.
382-7754 384-7128

HAVE $3000 CASH FOR ANY house, lot or acreage with owner carrying. Realtors welcome. Anything considered. 381-1513 474-2971.

DEVELOPABLE PROPERTY Any size. Senmar Developments 479-2294.

280 ACREAGE FOR SALE AND WANTED

SCARCE CENTRAL SAANICH ACREAGE
2.4 Park-like acres with 4 bedrms., 1800 sq. ft. rancher plus garage on no-through road. Private backyard, fenced 3 stall barn. Fertile vegetable garden. Walk to schools and shopping centres. Close to airport and ferries. 15 Min. to town. Offered at $139,900.
386-3231 DON TAYLOR 477-9179
Block Bros. Realty Ltd.

WILKINSON RD. ACREAGE FIRST TIME ON MARKET
3.1 quiet, secluded acres only 20 minutes from downtown. Old cottage on property rented for $190 p/mth. $88,000. MLS. To view call
DAVID SCOTT
Res. 479-4405
Off. 385-3435 (24 hrs.)
P. R. BROWN & SONS LTD.

WANTED TO LEASE - SMALL working farm or acreage with dwelling, by young family, self employed with mobile sawmill. Would consider selective (horse) logging and sawing proposition on timbered property. 656-7705 or Victoria Press Box 364

SEAFRONT VANCOUVER ISland West Coast 22½ acres, ½ mile of waterfront including sheltered anchorage, beaches, abundant seafood, virgin timber, $77,000. 383-2827 or 478-4717.

5 MILE CIRCLE
5 acres, pond, meadows, treed, seclusion among fine new homes. $85,000. 479-6022

60 ACRES SUBDIVIDABLE into 5 lots, sea and country views plus stream, 10 miles from Victoria, $178,000. 383-2827 or 478-4717.

WANTED
Prospect Lake area, min. of 7 acres with min. of 400' frontage suitable for building. Ted at 384-1161

BEAUTIFUL 2 ACRES PLUS, 20 minutes to downtown, 5 minutes to new hospital, on paved road, seclusion, trees, $59,500. 477-2648

1 ACRE HOLDING PROPerty, 2 year old barn, all cross fenced, 15 bearing fruit trees. 656-1927

10 ACRE ESTATES. $42,900. Mill Bay area. Brochure 388-6876

285 UP ISLAND PROPERTIES

PROTECTION IS.
At entrance to Nanaimo harbour lies this small wooded island with its mostly recreational lots and some permanent homes. Hydro and community water system, roadways for walking. A bargain for an inside lot at $6,900: ML 46731.
479-1667 Wilfred Davis 658-8884
J. H. Whittome & Co. Ltd.

Kinfol Valley Estates
8 Miles Southwest of Duncan
8 10-ACRE LOTS
$4,900 each with 85% financing available to qualified purchasers at 14% interest. For more information call Gordon Greer, Duncan Realty Ltd, 112-748-3156 or 112-746-6550.

BY OWNER 3 BEDROOM, fireplace, living room, dining room, workshop, carport, large city lot, prime investment property, present rent $350, existing mortgage assumable, near schools, shopping centre, offers on $60,000. 112-748-0672.

EXECUTIVE HOME
2.43 acres with seaview, 5 bedroom home. Priced at $110,000. Call Lorne Campbell, Duncan Realty Ltd, 112-748-3156 or 112-746-6559.

NANAIMO AREA
Spectacular waterview lot, 82x160, country atmosphere in area of nice homes, 5 minutes from major shopping centres. $26,900. Phone 479-7868.

ENGLISHMAN RIVER
5 acre parcels on this famous river near Parksville from $24,900. Terms available.
Brynelson Benzon Realty
689-7556

½ ACRE WATERFRONT, light house view, fully serviced with septic. Ready to go. Must sacrifice, $40,000 or best offer. 112-338-5873, 384-2230.

MT. WASHINGTON CONDOminium for sale, contact M. Dowling, 287-9205 (days); or 923-6895 (evenings).

10 ACRE ESTATES. $42,900. Mill Bay area. Brochure 388-6876

BEAUTIFUL
Honeymoon Bay membership lot. Phone 382-9814

ONE ACRE WITH 3 BEDROOM mobile home and garage, Mill Bay area. $44,000. 112-743-5265

Deaths and funerals

305 DEATHS and FUNERALS

BERRY — In Victoria, B.C., on July 5, 1980, Mr. John Ryder Berry, aged 52 years, born in Victoria, B.C., late residence, 1-2501 Blanshard Street. He leaves his dear friends, Hope and Bill; son, Marc Berry; daughter, Karen Doutaz; grandchildren, Steven, Gail and Cheryl Doutaz; sisters, Jesse Elves, Charlotte Gillespie, Fran Exley and Joan Cousins; brothers, Art and Charlie Berry; uncle and aunt, T. R. (Dick) and Meg. Berry; nieces and nephews.

Service in the Sands Mortuary Limited, "Memorial Chapel of Chimes," 1803 Quadra Street, Victoria, B.C., on Thursday, July 10, 1980, at 3:00 p.m. Rev. B. J. Molloy officiating. Cremation. Flowers gratefully declined. Thse so desiring may contribute to the B.C. Heart Foundation, 1008 Blanshard Street, Victoria, B.C., V8W 2H4, or the Canadian Diabetic Association, 1121 Vancouver Street, Victoria, B.C. V8V 3W1.
SANDS — VICTORIA

BULLEN — On July 7, 1980, at the residence, Mrs. Caroline Jaynena Bullen (nee Webb), aged 41 years, beloved wife of Jim Bullen of 5566 Old West Saanich Road. Besides her husband Mrs. Bullen is survived by two sons, Alan and Rick, at home; her mother, Mrs. Freda Webb, Deep Cove; two brothers, John Webb, Sechelt, Howard Webb, Whitehorse and one uncle, Tom Webb of Victoria.

Funeral service will be held at 11:00 a.m., Thursday, July 10, in St. Stephen's Anglican Church, 7921 St. Stephens Road. Rev. Ivan Futter officiating, followed by interment in the churchyard cemetary. If friends, so desire, donations may be made to the Canadian Cancer Society, 857 Caledonia Avenue. Hayward's Thomson and Irving in care of arrangements.

CONIBEAR — On July 6, 1980, in Victoria, B.C. Mabel Ruth Conibear, aged 75 years, of 1286 Filmer Street, born in Toronto, Ontario, and a pioneer of the Northwest Territories where she was educated by her mother before attending the University of Alberta. She is survived by three brothers, Frank of Victoria, Kenneth and Jack of Vancouver; nieces and nephews. She will always be remembered as a loving sister, aunt, teacher and valued friend. Before her retirement she taught school at Esquimalt Senior Secondary for 30 years and prior to that taught in England and France. She was a long-time member of the Uplands Golf Club, the Cedar Hill Golf Club and a member of the Capital City Speakers Club.

Funeral service will be held on Thursday, July 10 at 2:15 p.m. in McCall Bros. Chapel, Johnson and Vancouver Streets, with the Rev. Laura Butler officiating. Interment at Royal Oak Burial Park.

CONNORTON — In Victoria, on July 3, 1980, Lysbeth (Beth) Connorton (nee Grimison), of 461 Admirals Road, widow of Cyril P. Connorton, a native daughter of Victoria. She leaves her son and daughter-in-law, John Michael and Bonnie Connorton, of Victoria; three grandchildren, Tara, Chad and Kurt and other relatives in Victoria. She was a member of the Capital City Yacht Club.

Funeral service on Thursday, July 10, 1980, at 3:30 p.m. in McCall Bros. Chapel, Vancouver and Johnson Streets, with Archdeacon A. E. Hendy officiating. Cremation. (Flowers gratefully declined.) Friends so desiring may contribute to the charity of their choice.

GEDDES — James Carson of Victoria, formerly of Vancouver, B.C. on July 3, 1980 in his 71st. year. Survived by four brothers, Gordon M., Leslie F., Herbert Ross and Lloyd G. (Hap); nephews and nieces; also a very dear friend, Mrs. Margaret Wright.

Memorial service will be held in August in the Unity Church, Oak Street, Vancouver. Rev. Max Lafser officating. Cremation. Flowers gratefully declined. Arrangements through The Memorial Society of B.C. and First Memorial Services.

GIBSON — In Victoria, on July 4, 1980, Julia Lawrence Gibson, beloved wife of Robert G. Gibson, of 5075 Catalina Terrace, a resident of Victoria and Sooke since 1943. She also leaves her daughter, Anne, and son-in-law, Peter Archibald, of Vancouver; two grandchildren, Sara and Christopher; and three brothers, Dr. Morley Tuttle, of Calgary, Aubrey Tuttle, of Toronto, and Rev. George Tuttle, of Edmonton.

Private interment at Royal Oak Burial Park. A memorial service will be held at Cordova Bay United Church, Saturday, July 12, 1980 at 2:00 p.m. (Flowers gratefully declined. Friends so desiring may make donations to the Cordova Bay united Church Building Fund, 5166 Cordova Bay Road, Victoria, V8Y 2K6). McCall Bros. in charge of arrangements.

HULFORD — Suddenly on Sunday, July 6, 1980, Stanley Gordon Hulford, age 63 years, of 124 Maddock Ave. E., born in Ochre River, Man., a resident of Victoria for 55 years. He is survived by his wife, Phyliss; one son, Gordon Phillip, of Chemainus; two daughters, Mrs. M. (Vera) Phelan, of Richmond, and Mrs. Elaine Beck, of Port Alberni; 14 grandchildren; one sister, Mrs. George Farey, of Victoria; one brother, Rev. Edward Hulford, of Vancouver. He was associated with Capital Freightways for the past 10 years.

Funeral service on Wednesday, July 9, at 1:00 p.m. in McCall Bros.' Chapel (Johnson at Vancouver Sts.) with Padre D. Kendell officiating. Followed by cremation. In lieu of flowers, donations may be made to the Cancer Fund, 857 Caledonia Ave., Victoria.

290 FARMS FOR SALE AND WANTED

DAIRY FARM
Good productive farm located in Cowichan Valley. Nice secluded 3 bedroom home with full basement. Good outbuildings including milking parlour and free stall barn. Almost new bunker silo. Dairy equipment included. 1800 pounds of quota and cows available to go with this profitable setup. Phone Gordon Greer, Duncan Realty Ltd, 112-748-3156 or 112-746-6550.

293 GULF ISLAND PROPERTIES

Saturna Island
1.56 acres; Parklike, gardening potential. Piped water, stream. Walking distance to ferry and moorage. $15,000.
Manfred Burandt, 629-3271 (24 hrs.)
Pacific Coast Lands Ltd., Pender Island, B.C.

ON RUXTON ISLAND, SEcluded furnished A-frame cottage on treed 1¼ acre semi-waterfront lot (direct water access but lower tax base), in sheltered bay with mooring and nice beach. Includes additional beautiful view site, facing southwest. $36,000 firm. Available for viewing July 20 - 31. 592-4936

HORNBY ISLAND
½ acre building lot, Sandpiper area. $7900. 652-4977.

305 DEATHS and FUNERALS

McMILLIN — Angela Gail in Victoria on July 5, 1980. Survived by her parents, Mr. and Mrs. Ian McMillin; her grandparents, Mr. and Mrs. A. D. McMillin and Mr. and Mrs. David Horn; also her great-grandparent, Mrs. M. Pearson.

Private family service. Cremation. Flowers gratefully declined, donations may be made to the Canadian Foundation for the Study of Infant Deaths, P.O. Box 600, Victoria, B.C. V8W 2P3. Arrangements through First Memorial Services.

MacRAE — Alice M. of Victoria, formerly of Port Alice. Passed away July 5, 1980. Aged 86 years. Survived by one son, Jeffery of Maple Ridge, nephews and nieces.

Memorial service Wednesday, July 9 at 4 p.m. in First Memorial Chapel, 4725 Falaise Drive. In lieu of flowers donations to the B.C. Heart Fund would be appreciated. Arrangements through the Memorial Society of B.C. and First Memorial Services.

MORRISON — In Vancouver General Hospital on July 6, 1980, Donald Ross Morrison aged 7½ months, beloved son of Bill and Lesley Morrison of 11474-79A Avenue, Delta, B.C., he also leaves his sister, Mary; grandparents Don and Isabel Morrison and Joan Massa and great-grandparents Doug and Noral Brook and many loving aunts and uncles.

A service will be held on Wednesday, July 9 at 1:00 p.m. in St. Matthias Church, Richardson and Richmond Rd., with Canon W. E. Greenhalgh officiating. Flowers gratefully declined, in lieu of flowers donations may be made in Donald's name to the new Children's Hospital, 250-West 59th Ave., Vancouver, B.C. V5X 1X2. McCall Bros. in charge of arrangements.

TALBOT — On July 5, 1980, at Duncan, B.C., Mrs. Ellen Guilford Talbot, aged 95 years. Born in England, Mrs. Talbot came to Canada in 1912, she had been a resident of the Cowichan Valley for over 50 years. Mrs. Talbot was a charter member of the Ladies' Sewing Circle of Crofton and a member of the Anglican Church of Canada. Predeceased by her husband, Hiram, she is survived by two sisters, Annie Tindal of Duncan, Florence Cooer of Toronto and a niece, Joan Burlingham of Cranbrook, B.C.

Service for Mrs. Talbot will be held on Wednesday, July 9, 1980 at 1:30 p.m. in Sands Funeral Chapel, Duncan. Interment in the family plot, All Saints Cemetary, Westholme.
SANDS — DUNCAN

308 CARDS OF THANKS

WE WISH TO EXTEND OUR heartfelt thanks and appreciation for the many acts of kindness and messages of sympathy received from our many friends in the loss of a dear wife, mother and grandmother, Florence Simmons. Special thanks to the ambulance drivers, the nurses of the Cardiac Care unit Victoria General Hospital, Drs Heal, Grebneff, Cody and Forth. The Rev Malloy for his kindness.
Jack, Marilyn and family.

We wish to thank our relatives and many friends for their acctss of kindness, flowers, and messages of sympathy received in the loss of our dear wife and mother Agnes Croonen who passed away on June 15, 1980.
Pete, Pat, Mike, and Peter Croonen.

309 IN MEMORIAM

MAWDSLEY — In memory of a beloved wife and mother, Cora, passed away July 8, 1979.
In memory you are always near,
Still loved, still missed, still very dear.
Always remembered by your beloved family.

310 FUNERAL DIRECTORS

Sands
Since 1912
24 Hour SERVICE
Visiting Until 9:30 p.m. Every Evening
Ask about the LIFE APPRECIATION Funeral Service
We Care About Vancouver Island Families

VICTORIA	388-5155
SIDNEY	656-2932
COLWOOD	478-3821
DUNCAN	746-5212
LADYSMITH	245-2331
NANAIMO	753-2032
PARKSVILLE	248-3238

LAVERNE and MASON SANDS

Sands
McCall's

TUESDAY
MEDD
Mrs. Harriet
10:30 a.m. FLORAL CHAPEL
WEDNESDAY
HULFORD
Mr. Stanley
1:00 p.m. FLORAL CHAPEL
MORRISON
Baby Donald Ross
1:00 p.m. St. Matthias Church
THURSDAY
CONIBEAR
Miss Mabel Ruth
2:15 p.m. FLORAL CHAPEL
CONNORTON
Mrs. Lysbeth
3:30 p.m. FLORAL CHAPEL

McCALL BROS. Funeral Chapels
JOHNSON AT VANCOUVER STREETS
For Funeral and Pre-Arrangement Information
Phone 385-4465

310 FUNERAL DIRECTORS

Hayward's (B.C. Funeral Co.)
Thomson & Irving
Funeral Chapels
1625 Quadra St.
386-3505

CUNNINGHAM FUNERAL CHAPEL
1155 FORT STREET
Phone 384-5512 or 384-8626
Offering dignified moderate service for all. Geo. S. Cunningham, owner, manager.

FIRST MEMORIAL SERVICES
Serving the Public and Exclusive Area Undertakers for the Memorial Society of B.C.
658-5244.

311 MONUMENTS

STEWART MONUMENTAL WORKS LTD.
ESTABLISHED 1896
Marble fireplace and tabletops.
1403 May St. 384-3452
Memorial of Distinction

Mortimer's Monuments
383-6421
709 KINGS RD. (at Douglas)
FOUNDED 1877

312 FLORISTS

Daisy Chain Florist
382-2512 435 Simcoe St.

The Lord is my Shepherd
I shall not want
He maketh me to lie down in green pastures
He restoreth my soul
He leadeth me in the path of righteousness for his names sake
Yea though I walk through the valley of the shadow of death
I will fear no evil
For thou art with me, thy rod and thy staff they comfort me
Thou preparest a table before me in the presence of mine enemies
Thou anointest my head with oil
My cup runneth over
Surely goodness and mercy shall follow me all the days of my life and I will dwell in the House of the Lord forever.

BRITISH COLUMBIA HYDRO AND POWER AUTHORITY
Invites tenders for:
Inspection and groundline treatment of approx. 517 standing wood poles — Gulf Islands Power District, 1980.
Reference No.: Q0-4896
Closing Date: 23 July 1980

Removal of James Bay 4.51 and 4.52 Circuits and changing services to existing Horsey 12.5 KV circuits, Victoria, B.C.
Reference No.: Q0-4899
Closing Date: 30 July 1980

Sealed tenders clearly marked as above—referenced will be received in Room 1026, B.C. Hydro and Power Authority Building, 970 Burrard Street, Vancouver, B.C. V6Z 1Y3 until 11:00 A.M. local time, closing dates as above.

Details may be obtained from the office of the Purchasing Agent, 10th Floor, 970 Burrard Street, Vancouver, B.C. V6Z 1Y3, telephone 663-2577 and 663-2560.

DISTRICT OF PORT HARDY
CONSTRUCTION OF SOUTH END SEWER SYSTEM
CONTRACT NO. 15
Call for Tenders

Sealed Tenders, clearly marked "Tender for the Construction of the South End Sewer System" will be received by the District of Port Hardy at the Municipal Offices, P. O. Box 68, Port Hardy, B.C. VON 2P0, up to 3:00 p.m. local time on July 24th, 1980. They will be opened in public at that time and date.

The work includes the provision of approximately 2927 metres of 250 mm, 200 mm and 150 mm diameter sewer main and 370 metres of 100 mm diameter sewer service connections complete with manholes and appurtenances, 3 sewage pump stations and 880 metres of 75 mm, 150 mm and 200 mm diameter sewer forcemains.

Specifications, General Conditions of Contract, Form of Tender, and all other documents and drawings may be seen on or after July 10, 1980, at the offices of the District of Port Hardy, P. O. Box 68, Port Hardy, B. C.; Ker, Priestman & Associates Ltd., 300 - 2659 Douglas Street, Victoria, B. C. and 308 - 4211 Kingsway Ave., Burnaby, B. C.; at the offices of the Construction Association of Victoria; the Amalgamated Construction Association in Vancouver; the North Vancouver Island Construction Association in Campbell River; the Nanaimo Construction Association in Nanaimo; and Construction Plan Services in Burnaby. Copies may be obtained from the Victoria offices of Ker, Priestman & Associated Ltd., on payment of $25.00 for each copy requested, which sum should be payable to Ker, Priestman & Associated Ltd., and will be refunded upon their return in good condition within 30 days of the date set for receipt of tenders.

A bid bond for ten per cent (10%) of the tender price must accompany each tender.

The lowest or any tender will not necessarily be accepted.

R. A. Long
Adminstrator
District of Port Hardy
P. O. Box 68
Port Hardy, B. C.
VON 2P0

CAPITAL REGIONAL DISTRICT
Juan De Fuca Recreation Centre Lacrosse Court—Box Construction
Contract 80-783
CALL FOR TENDERS

Sealed Tenders, plainly marked on the envelope "CONTRACT 80-783 — Juan De Fuca Recreation Centre Lacrosse Court — Box Construction," will be received by the Treasurer of the Capital Regional District at the offices at 524 Yates Street, Victoria, British Columbia up to 2:00 p.m. local time on 21st July 1980, at which time they will be opened in public.

Contract documents and drawings will be made available at the Capital Regional District Engineering Department at the address above on Wednesday, 9th July, 1980.

The lowest or any tender will not necessarily by accepted.

Oak Bay Auction
Sixty Years of Action
"Where Quality Street Begins"
WE BUY, SELL AND APPRAISE
AUCTION WEDNESDAY 7:00 P.M.
Excellent selection of English Oak, Walnut, and Mahogany Furniture including: Bedroom Suites, Tables, Chairs, Sideboards, Dressers, China Cabinets, etc.
Also — 2 old National Brass Cash Registers, Polar Bear hide, Revolving Oak Bookcase, Imari Lamp, Tiger Bamboo, Brass Jam Pan, Mirrors, Pictures, Clocks, Watches, China, Glass etc.
Consignments wanted for Antique and Collectible Sale Wed. July 30th.
SIT AND BID ON TREASURES IN AIR CONDITIONED COMFORT.
"Behind the Tweed Curtain"
2036 Oak Bay Ave.
592-5111
7-8

Crossword By Eugene Sheffer

ACROSS
1 Behaves
5 Female swan
8 Stringed instrument
12 Jog
13 Nautical affirmative
14 Assam silkworm
15 Roman garment
16 Conductor's stroke
18 Parvenu
20 Obliterate
21 Fruit dessert
22 Gold, in Mexico
23 Humorous satire
26 Introduce
30 Artifical language
31 Assistance
32 Money of account
33 Famous street in London
36 A stigma
38 Eternity
39 Extinct bird
40 Native of Nepal
43 Softer
47 Improves
49 Desert in Asia
50 Magic
51 Shoe width
52 Kind of jacket
53 Barren
54 Printer's measures
55 Warbled

DOWN
1 Aleutian island
2 Riding whip
3 Outfits with clothes
4 Radio interference
5 Chaplain
6 River islet
7 Novel
8 Biblical town
9 Region
10 Narrow inlets
11 Head
17 St. Philip —
19 Hole in one
22 California fort
23 Nautical bar
24 Commotion
25 Petty quarrel
26 Large
27 Area in India
28 Footed vase
29 Cushion
31 Dancer Miller
34 Approached
35 Hebrides island
36 Ribbon ornament
37 Kitchen stoves
39 Hebrew prophet
40 Nimbus
41 Goad
42 Fire: comb. form
43 Suppose
44 Greek letter
45 Black
46 Encircle
48 River in Scotland

Avg. solution time: 24 min.

T	E	A	R		E	R	G		A	M	E	S
A	P	S	E		N	I	E		M	A	R	E
P	I	E	D		G	A	R	D	E	N	I	A
A	C	A	D	I	A		M	E	N	D	E	L
			O	L	G	A		I	T	O		
G	A	R	G	L	I	N	G		S	L	O	B
O	N	E		S	N	E	E	S		I	R	E
A	N	S	A		G	A	R	M	E	N	T	S
		P	R	Y		R	E	E	D			
A	P	I	C	A	L		N	E	G	A	T	E
G	A	R	A	M	O	N	D		E	L	A	N
A	T	E	N		R	E	U		R	E	N	D
L	E	S	E		D	A	M		S	E	G	O

7-8

Answer to yesterday's puzzle.

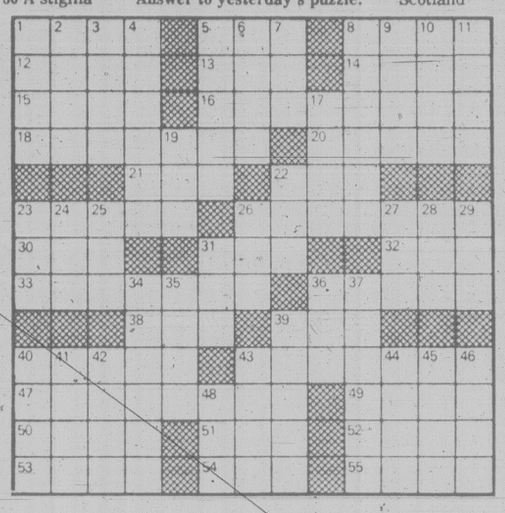

EATON'S

LOOKING FOR LEVI'S DON'T MISS EATON'S ABSTRACT'S GREAT LEVI'S SALE.

47% OFF LEVI'S SHIRTS
Expand your shirt wardrobe like never before with woven shirts in assorted plaids and checks. Sizes S.M.L. Eaton reg. 20.95.
10.99

25% OFF LEVI'S DENIMS
Chances are if you're a Levi's fan you already know how Levi's are made for tough, long lasting wear. Levi's continental denims are no exception with a straight leg comfortable fit. Denims waist 28-38 (no 35's), in 3 leg lengths 32, 24, 26 (no 36's in 38 waist). Eaton reg. 30.95.
22.99

BUYLINE 388-4373

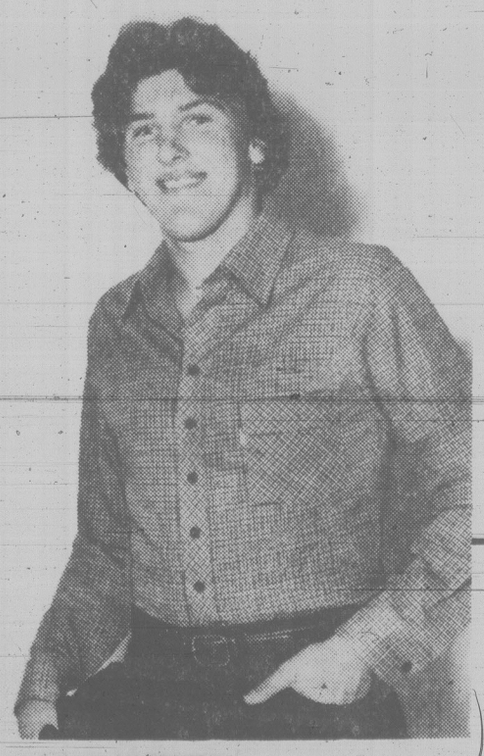

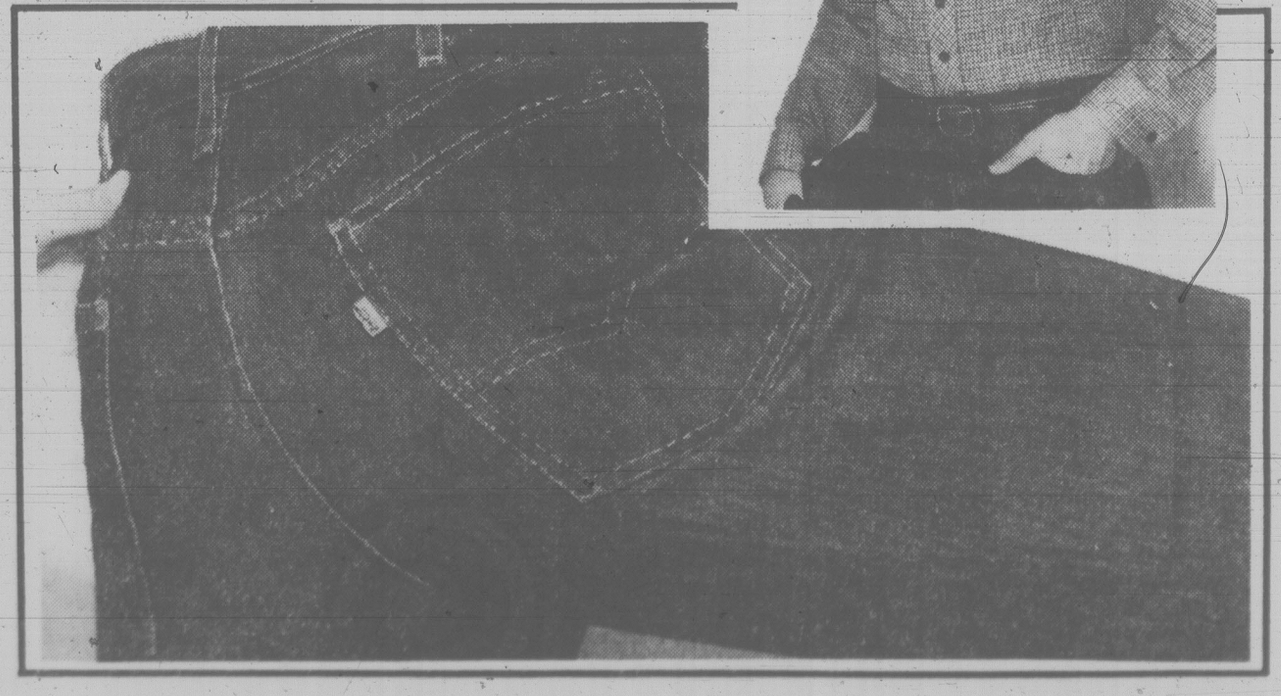

ABSTRACT SHOP

Fighting spreads in Lebanon

BEIRUT (Reuter) — Heavy fighting between rival right-wing Lebanese militias spread to mountains north of Beirut today as rightist sources reported a death toll of 75 in fierce clashes Monday.

The sources said sporadic fighting was continuing along the coastal region and has spread to northeast mountain districts, popular as winter ski resorts.

They said more than 100 people were wounded in Monday's battles which extended late into the night and involved artillery, rockets, tanks and heavy machine-guns in some of the worst fighting in Lebanon for more than a year.

The clashes pitted the Phalangist party against militiamen from the right-wing National Liberal party. They were caused by a concerted Phalangist attack on National Liberal positions in the Safra area north of Beirut in an apparent bid to gain control of Christian-held zones.

Phalangist party chief Pierre Gemayel and the head of the National Liberal party, Camille Chamoun, met today in an effort to secure a ceasefire.

Rightist sources said they had no word on casualties in today's clashes near the mountain resorts of Laqlouq and Akoura, 40 kilometres northeast of the capital. The exchanges involved heavy artillery.

There was also isolated shooting in largely Christian East Beirut.

It was the second week of clashes between rival Lebanese para-military organizations. On Monday, largely Moslem West Beirut was also rocked for the second night running by mortar and rocket fire.

Cambodian refugee aid cut off

BANGKOK (AP) — Two major relief agencies, the International Red Cross and UNICEF, said Monday they are cutting off food shipments to Cambodian border areas because they believe the food is going to soldiers instead of civilians, and sources said a third agency is taking similar action.

Spokesmen for both groups stressed they are forced to halt the aid because they were unable to obtain guarantees the food was not going to insurgents loyal to ousted Cambodian Premier Pol Pot, whose guerrillas control portions of the border.

Informed sources also said a third major relief agency, the UN World Food Program (WFP), has decided to stop food supplies to Pol Pot-controlled border areas for the same reason.

DIGGING DINNER in a garbage heap which accumulated as a result of a eight-day-old strike by Detroit workers, Willie Kennedy finds anything but slim pickings. Few seem bothered by the strike.

Banned Brazil bishop in news

RECIFE (AP) — For more than a decade, Brazil's "red bishop" was a non-person in his own country.

The military government banned the name of Most Rev. Helder Pessoa Camara, the Roman Catholic archbishop of Olinda and Recife, from the media, and his telephone rang frequently with threatening calls. Many were from military officers accusing him of subversion in his work with northeast Brazil's poor.

Today Most Rev. Helder Pessoa Camara, the Roman Catholic archbishop of Olinda and Recife, savored the triumph of a nationwide joint TV appearance Monday with Pope John Paul.

Standing before an altar on a truck parked on an overpass, they celebrated mass together before more than 400,000 people, many of them farm workers. The Pope gave the archbishop a long, firm embrace. Then the pontiff spoke to "the peasants of Brazil," denouncing "poverty, undernourishment, poor health conditions, illiteracy, and insecurity."

Fire spreads to toxic waste

PERTH AMBOY, N.J. (AP) — Explosions and an fire roared through an industrial centre Monday, destroying at least 15 buildings and spreading flames to a toxic waste storage site where drums of hazardous chemicals blew up. Thick, black smoke was visible for 30 kilometres over heavily-populated Staten Island.

We're tightening up on people who abuse Unemployment Insurance.

Most people getting unemployment insurance play by the rules. But some people don't seem to know that they can't take a job and collect benefits without telling us they're working. That's why employers are being asked to send us the starting date and Social Insurance Number or extracts from computer payroll tapes for each employee they hire or rehire. This information is cross-checked with the Social Insurance Numbers of people receiving unemployment insurance benefits. Only cases of potential abuse will ever surface. After investigation, anyone found receiving benefits to which they are not entitled will have to repay them.

It may be an honest mistake. Some people forget or don't understand they must tell Unemployment Insurance and report their total earnings when they start a new job. In that case, repayment is all that's required. But, a penalty or prosecution may follow when the new system detects people wrongly collecting benefits.

If you are collecting unemployment insurance benefits, and start a new job, please say so on your UI claimant report card.

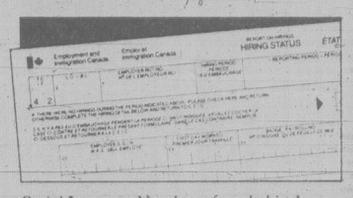

Social Insurance Numbers of newly-hired employees are now being cross-checked with those of people receiving unemployment insurance benefits. Only cases of potential abuse will ever surface.

Employment and Immigration Canada
Lloyd Axworthy, Minister

Emploi et Immigration Canada
Lloyd Axworthy, Ministre

Canada

EATON'S

Our luggage sale caters to the traveling crowd.

First save 25% then see how good luggage travels.

Save 25% on Stradellina

Stradellina "Gold Plate" is a popular, soft-sided luggage style with leather-touch vinyl over a durable full width laminated frame for solid construction. Nylon zipper with gold color lock closure. Made in Canada, too. Choose from tan, brown or burgundy.

20" carry on	Eaton reg.	65.00	**48.69**
24" pullman	Eaton reg.	80.00	**59.99**
26" pullman	Eaton reg.	90.00	**67.49**
28" pullman	Eaton reg.	100.00	**74.99**
Tote bag	Eaton reg.	38.00	**28.49**
Club bag	Eaton reg.	55.00	**41.19**
Garment bag	Eaton reg.	70.00	**52.49**

Luggage, Third Floor

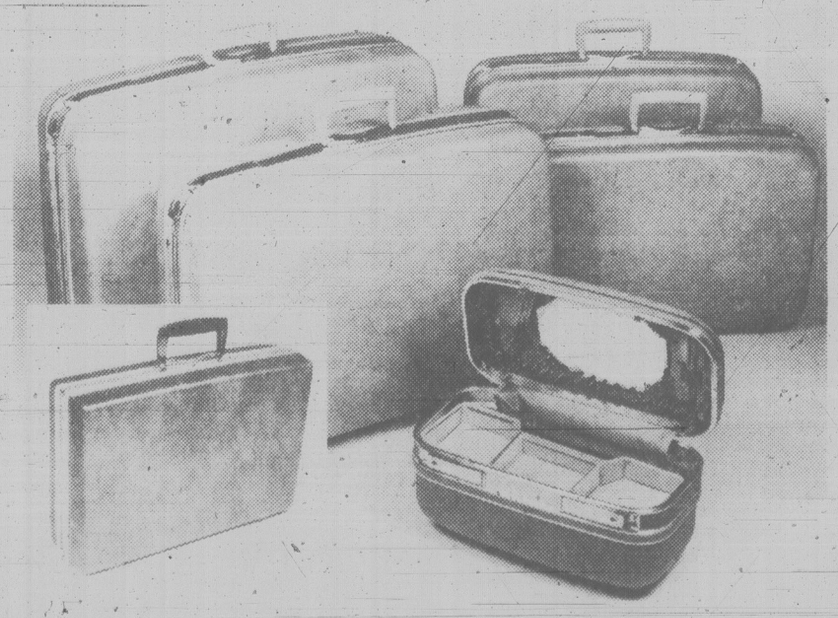

Save 25% on Eaton luggage

Stylish and sturdy luggage with durable moulded sides over area-aluminum frame. Features polished chrome plated recessed locks. Attractive color co-ordinated rayon taffeta linings.

Women's in blue, ivory or tan.

Beauty case	Eaton reg.	65.00	**48.69**
Weekender	Eaton reg.	85.00	**63.69**
Wardrobe with wheels	Eaton reg.	110.00	**82.49**
Pullman with wheels	Eaton reg.	110.00	**82.49**

Men's in tan or brown

3 suiter with wheels	Eaton reg.	120.00	**89.99**

Attaches in brown or black

3" attache	Eaton reg.	60.00	**44.99**
4" attache	Eaton reg.	62.00	**46.49**
5" attache	Eaton reg.	65.00	**48.69**

BUYLINE 388-4373

Tonight: Clear
Wednesday: Mainly sunny

Victoria Times

Classified 386-2121
News 382-3131

97th YEAR, No. 25 * * * VICTORIA, BRITISH COLUMBIA, TUESDAY, JULY 8, 1980 25 CENTS DAILY; 30 CENTS SATURDAY

Seattle ferry cutback looms

Bill Halkett photo

ANCIENT FIRS FELL all along Stelly's Cross Road Monday. Some of the trees were standing when pioneer George Stelly farmed 200-acre homestead back in 1881. Municipal crews from Central Saanich crews brought 34 trees down, including these in front of Diana Evans' home at 1682 Stelly's, to help make road wider and safer for schoolchildren and to allow B.C. Tel wiring to be placed underground. Tree lovers shouldn't be too downhearted. Many were afflicted with rot.

Quick decision on half-full runs

The Victoria Princess ferry may be cut back to one return trip a day between Seattle and Victoria because of lack of passengers, Ald. Bob Wright said today.

Business has not been up to expectations and a quick decision will have to be made, he said.

Wright, Victoria representative on B.C. Steamship Co. which operates the ferry, said the decision will be made at a board meeting early next week.

He said it makes far more sense to have one full trip than two half empty.

Wright said June statistitics, showing only 15,000 passengers coming up from Seattle on the Victoria Princess (compared with 35,000 on the Marguerite the previous June) were greatly disappointing.

"There have been some signs of a recovery in July. We will have to get staff reports on the figures and then make a quick decision."

The ferry, formerly the Queen of Prince Rupert, can hold a maximum of 800 (compared with 1,800 on the Marguerite) but has usually travelled less than half full.

Its current schedule has the boat leaving Seattle at 7:30 a.m., arriving at noon; leaving Victoria at 12:30, arriving at 5 p.m.; leaving Seattle at 6 p.m., arriving at 10:30; and leaving Victoria at 11 p.m., arriving at 6:15 a.m.

The provincial ministry of transport has not released passenger totals on individual runs but it is known the later trips have the fewest passengers.

Wright said a study by BCSC shows tourist business continues to be down through Washington State.

"It is down between 20 per cent and 57 per cent. There's the volcano and the U.S. economy is bad. It's tough to buck something like that."

Wright said it would be up to the board to make a decision on the cutback.

"The important thing is that the decision, whatever it is, must be made quickly."

He said the jetfoil is doing comparatively better than the ferry, although it has not come close to maximum loads.

It is now running at a full schedule all day and would not be able to put in an extra trip to take up the slack if the ferry service is cut back.

The jetfoil is operated by BCSC on behalf of the Flying Princess Transportation Co., which is a private non-profit society.

Action demanded on sewage mess

More than 200 people crowded into Oak Bay Senior Citizens' Activity Centre Monday night agreed on one thing — it's time to clean up the beaches.

Ald. Bob Wright of Victoria, chairman of the Capital Regional District's solid waste management committee, had little hope the Victoria Ad Hoc Committee on Sewerage could stop a new outfall being constructed in Kitty Bay, just west of the existing one at McMicking Point.

At the end of the 2½-hour meeting he summed up by saying:

"If I had $60 million and a button to press to solve this thing, I'd press it right now.

"But I'm sure we'll be back talking about it in 1982, 1983 and 1984."

Wright said the CRD had "consultants consulting consultants" on a long-term plan to solve Greater Victoria'a sewage problem. He trusted their judgment that the new Kitty Bay outfall is necessary.

Tenders on the 750-foot outfall, expected to cost more than $2 million, close July 28 "and we'll take another look at it then," he told the meeting.

Ray Le Nouri, the CRD's consultant on sewers, said the outfall is not only designed to clean up the shoreline in the Shoal Bay area but as a permanent outfall to replace the one at McMicking.

He disagreed with ad hoc committee prime mover Fay Pettapiece's fears about back eddies in Kitty Bay.

She said surface flows clearly indicate a back eddy from the point where the outfall would discharge ended right in the bay.

But Le Nouri said dye tests and tests made with tickets, which floated to the surface, were started at the proposed discharge point 18 metres underwater.

Prevailing winds and tides, he said, would take the discharged raw sewage either northeast or southwest of the outfall point.

He did not answer Pettapiece's contention that the outfall would contravene Pollution Control Board objectives by discharging 2 to 3 million gallons a day into Enterprise Channel when the depth and flow would only permit 100,000 to 500,000 gallons a day.

He and Wright also had no comment on Pettapiece's claim the coliform count in Kitty Inlet would rise to 2,000 to 5,000 per 100 mililitres when the maximum permitted is 1,000 per 100.

Pettapiece, who lives at 607 Beach, illustrated her presentation with slides showing pollution and a jar of human feces.

Dr. Romeo Sanglap, 613 Beach, supported her and listed many diseases that could be contracted from sewage.

Another citizen group — opposed to having a pumping station in south Oak Bay to move sewage to Clover Point — also attended the meeting. But none spoke, except to protest when one speaker tried to conduct a straw vote on whether they supported the outfall.

156 dead as heat wave blisters into 16th day

The Associated Press

The southern and southwestern United States face more blistering temperatures as the heat wave that has claimed at least 156 lives continues in its 16th day.

In Arkansas, the National Weather Service said the outlook for the rest of the summer was for continued sizzling temperatures.

"The type of weather pattern we're seeing usually comes later in the summer," said forecaster Mike Thompson at Little Rock. "But because it has been established earlier than normal we have a chance of seeing above-normal temperatures later this summer."

More hot weather was in store for today, forecasters predicted, with temperatures pushing above 37 degrees Celsius from the mid-Mississippi Valley across the southern plains and southern Rockies to the Southwest.

In Chicago, the temperature reached 38 degrees at O'Hare Airport on Monday, breaking a July 7 record of 36 degrees that had stood since 1874. Quincy, Ill., registered 38.

In Manning, Iowa, hot, sticky weather was cited as a factor in the collapse of a silo that killed one man and injured another.

In Georgia, authorities blamed the heat for seven deaths in the area during the Fourth of July holiday.

Tennessee officials said the deaths of four elderly women in the Memphis area has raised the state's number of heat-related fatalities to five.

Memphis hospital workers said at least 10 people were treated for heat stroke or heat exhaustion and two others brought in late Monday afternoon may suffer other heat-related illnesses.

The mercury climbed to 41 in Wichita, Kan., the ninth time since June 24 that the state's largest city has posted a daily record high. The hottest recording in the state, however, was in Phillipsburg, Kan., where temperature reached 43.

ON THE INSIDE

Farm union struggle

The president of the fledgling Canadian Farmworkers Union is determined to fight as long as he has to for better working conditions in the fields. Page 3.

Could Charles marry RC?

A row erupted Monday over whether Prince Charles would be allowed to become king if he married a Roman Catholic. Page 19.

Canada's Telidon a winner

For the second time in 30 days, Canada's Telidon two-way television system has beaten world-wide competition on a major foreign sale. Page 28.

Lebanese fighting

Heavy fighting between rival right-wing Lebanese militias spread to mountains north of Beirut today as rightist sources reported a death toll of 75. Page 40.

INDEX

Births	30	Finance	6-8
Capital Scene	22	Gardening	27
Classified	30-39	Horoscope	22
Comics	26	Lifestyles	21-23
Crossword	39	People	21
Deaths	39	Sports	10-17
Entertainment	24		

Dollar exchange

The U.S. dollar at banks this morning bought $1.13 Canadian, according to the Greater Victoria Information Centre.

The winner looked sharp

COUNCIL, Idaho (AP) — Three of the star performers escaped before the start of the race and one prickly ball wandered into the crowd and sat.

But Council's 10th annual porcupine derby was a howling success for Kyle Kilborn and Jamie Daniels.

They poked and nudged their porcupine, Curly Quill, with brooms and encouraged him to waddle down the 38-metre track for first place.

The 12 porcupines rounded up in the hills near here were cut to nine by post time as three animals fled before they could be placed under garbage cans until time for the race.

Boxing medical probe sought by Commons

OTTAWA (CP) — The Commons approved a motion Monday asking the government to establish a medical review board to look into procedures used to verify the fitness of amateur and professional boxers before they enter the ring.

The action follows the death early Monday of lightweight boxer Cleveland Denny. The Guyanaese native who moved to Montreal died of head injuries he received in a bout in Montreal in June with Gaetan Hart of Buckingham, Que.

Some question has been raised as to whether Denny should have fought the hard-hitting Hart.

Ian Deans, a New Democratic MP from Hamilton, proposed the medical review board as the Commons began its Monday sitting to hear motions "of urgent and pressing necessity."

Few such motions are approved, but Deans received unanimous consent to have his motion voted on.

Only one voice was heard opposing the motion.

Sports Minister Gerald Regan later told Progressive Conservative MP Joe Reid of St. Catharines that either his department or the health department will determine if physical tests for boxers can't be improved.

If not, said Regan, Canadians will have to decide how long they can allow deaths to occur in the boxing ring.

Eight boxers died worldwide last year from injuries received in the ring and a total of 340 have died since 1946.

Health Minister Monique Begin said she understands that a boxer is examined the night before a bout. She said she's not sure this is good enough.

MPs wing it in style

Times News Services

OTTAWA — Canadian taxpayers will have to cough up $360,000 more ever year so members of Parliament can fly first class and enjoy preferential check-in privileges, free liquor and imported wines, superior meals and better seating.

George St. Jacques, director of personnel and administration for the House of Commons, confirmed Monday that MPs can now fly first class when using their 52 free flights a year.

The change — approved last month by the House's board of financial management — will add an estimated $30,000 a month to the annual $2 million cost of flying MPs.

First-class tickets cost an average of about 60 per cent more than an economy fare but offer the perks of better food, seating and unlimited drinks.

An economy flight from Ottawa to Vancouver costs $250 while a first-class ticket on the same aircraft costs $400.

"Some members, particularly those who travel long distances, felt they should be permitted to fly first-class because of the superior accommodations," St. Jacques said.

Net closing on desert 'coyotes'

AJO, Ariz. (AP) — The U.S. Border Patrol, using "hard-core, firm identification" from survivors, says it is closing its net on the "coyotes" who smuggled a group of Salvadoreans into the United States and let 13 die in the scorching desert.

Once they recuperate from their ordeal, the survivors — 13 El Salvador natives and one Mexican — will be moved to Tucson and held as material witnesses, border patrol officials said.

"This time we have some hard-core, firm identification," said E. J. (Jerry) Scott, senior border patrol agent here. He said the chances are good of capturing and convicting the smugglers who left the group in the desert.

The survivors have described their guides as "three Mexican youths," said agent John Rockhill.

To spur the investigation, Gov. Bruce Babbitt offered a $10,000 reward for information leading to prosecution of the smugglers for the "wanton and senseless crime." He also wrote to U.S. Attorney-General Benjamin Civiletti proposing that the U.S. and Mexico agree to share evidence and co-operate in the prosecution of the case.

Federal agents today were making a foot search of the area where 13 bodies were found during the weekend, on the lookout for identity papers and clues to the smugglers' whereabouts.

"We might be looking for some more bodies," Scott said, but added that searchers did not expect to find anyone alive in the desert, where the air temperature reached 43 degrees C. Monday and ground temperature soared to 65.

"From here on out we are looking for dead people," he said.

Officials say smugglers assembled as many as 40 to 50 Salvadoreans at a hotel in San Luis, Mexico, last week, and on Wednesday or early Thursday trucked one group of about 30 across the border to Organ Pipe National Monument park.

The smugglers robbed and abandoned the aliens, raping some women, and left the group to wander in the desert, fighting for any liquid — aftershave lotion, deodorant and even urine — to stave off dehydration.

Among the dead were well-dressed women wearing high-heeled shoes, a man with $4,000 strapped to his groin and a woman with $200 strapped to one thigh, officials said.

Border officials still are trying to learn what became of the second group of Salvadoreans.

Investigators were questioning 13 Salvadoreans, including three women, a teenager and three children, who had been arrested by the border patrol Friday in the Yuma area.

There was no immediate word on whether those aliens were part of the San Luis hotel group.

Refusing room nets stabbing

A 54-year-old Victoria man was stabbed after he refused to admit a couple to his home to spend the night.

William Garnet Jory, of #5-821 Princess, was treated at Victoria General Hospital for four cuts to his head that required 30 stitches.

A city police spokesman said a man and a woman knocked on Jory's door about midnight Monday and asked to stay the night.

Jory refused and a fight broke out.

Gurmeet Singh Grewal, 25, appeared in provincial court this morning charged with wounding with intent.

Ex-UVic man rents mansion

New digs for students

By NORMAN GIDNEY

You're a University of Victoria or Camosun College student from out of town who needs a place to live and can't find anything in the midst of Victoria's apartment vacancy crisis.

How does an address in a quiet part of Rockland or near the water just off the Gorge sound at $125 a month?

Close to buses, pleasant residential neighborhoods, all meals if desired at an extra $4 a day. Common lounge area and coin-op laundry in the basement. Each house also has common lounge areas for residents.

Dermod Travis, not long out of UVic himself, is looking for tenants for two large old homes he's rented.

"It is residence-style accommodation," he said.

There will be 12 rooms available in the old mansion at 930 Pemberton just off Fort and the university bus line. That one comes up Aug. 1. On July 1, Travis took over the other house on Heath Drive, in the 500-block Gorge Road West.

"I can take up to 50 people in the two homes combined," he said.

Rooms are renting for $150 a month plus $125 per person, so two students sharing a room university residence-style would pay $400 total together, which compares to the $229 a month per person charged by UVic for a shared room.

"It sounds expensive but when you compare with what's available, it's not," said Travis.

The university's fee also includes three squares a day but Travis estimates he'll be able to provide meals for about another $4 a day — breakfast about 50 cents, lunch $1-$1.50, supper $1.50-$2.

"I'm trying to balance everything out," Travis said.

Students will have to notify the kitchen 24 hours ahead which meals they'll want.

There are also suites with kitchen facilities but they'll be more expensive.

The 6,000-square-foot Rockland mansion has three bachelor suites — the most expensive is $350 a month. Another self-contained suite is available at $500 a month.

But most of the accommodation available is residence-style with roommates.

With 1,700 applications on file at UVic for the 900 university residence beds available next fall, there are lots of students who like this kind of lifestyle.

The home on the Gorge is 4,500 square feet, not far from the water.

"It's in a nice quiet neighborhood, which I intend to keep that way."

The residences won't be noisy with parties at all hours. Travis said he's looking for serious students as tenants. If someone creates a disturbance, the other students living there "would want to get that person out."

With the serious, sober mood of university students these days, Travis doesn't think he'll have much trouble finding tenants.

Bill Halkett photo

Dermod Travis wants serious students for tenants

TOWN TALK

Is there a Victorian — male or female, it matters not provided he or she weighs more than 250 pounds — willing to represent the city in the 1980 World Belly-Flop and Cannonball Diving Championships?

If so, demon PRman **Thomas Butler** is anxious to hear from them.

"What we'd really like is a Victorian who'll perform in tweeds with a muffler," Butler told *Town Talk*.

The winner of the contest July 19 at the Coach House Inn pool in North Vancouver, gets $1,000 cash, the Coveted Green Bathrobe and the World Championship Trophy in simulated gold plate worth $49.95.

One other thing. Everybody who enters gets to see themselves on NBC sometime in August.

Any Victorian interested (or crazy enough) to want to compete should call 688-9574 in Vancouver.

★ ★ ★

Everybody out there who's worried about individual rights and legal title for homesteaders and mining development on the moon sit up and take notice please.

A Victoria-based group interested in space exploration — the 72-member North American Interplanetary Society — has done a study of the Moon Treaty and doesn't want Canada to sign it.

What NAIS wants is its membership to write MPs, circulate a petition and contribute to a moon treaty fund that will finance a statement against the treaty and an alternative proposal.

The society, which feels the treaty is vague and somewhat redundant, holds its annual meeting tonight at 7:30 in the small meeting room at Greater Victoria Public Library, 735 Broughton.

★ ★ ★

Emile DeWilde, engineer aboard the Canadian Coast Guard's weathership Vancouver, has just completed 100 patrols on Station Papa, 800 miles out in the Pacific Ocean.

DeWilde took 23 years to make the magic 100 mark. Only two other people, both from the Vancouver, have set that record.

To mark the occasion, crew members presented him with an inscribed brass plaque with a replica of the weathership on it.

★ ★ ★

Volunteers to help visiting Quebecois learn household English are required by the University of Victoria's linguistics department English language program.

Besides hours of instruction given visiting students — mostly in the late teens — who are learning English as a second language during July and August, program directors ask for assistance in involving their charges in the community.

Inviting one or two home for dinner and a social evening will help students' attitudes towards their studies and B.C., said research assistant Teresa Caragata.

For more information, contact Caragata at 477-6911, local 4406, or The English Language Program, Linguistics Dept., UVic, Box 1700, Victoria, V8W 2Y2.

★ ★ ★

That fire last week in Rattenbury's restaurant was confined to the office area, a spokesman tells *Town Talk*.

"Can you please tell everyone that the restaurant area isn't affected and that it's business as usual?" the spokesman asked.

The only thing hot in the hostelry, he added, is the food.

And that's guaranteed.

Somewhat in the spirit of fighting fire with fire a Victoria church is using dirty tricks tactics to oppose Sunday-opening legislation.

United Church Presbytery executive recommends all church members and adherents register their opposition to Bill 8, the Holiday Shopping Act, by writing Premier **Bill Bennett**. The Oak Bay United Church bulletin recently noted:

"It is apparent that petitions to our provincial government do not have the same weight as letters from individuals."

The bulletin suggested five arguments for keeping Sunday as a day of rest, including the economics of higher store labor costs and therefore higher costs of goods.

But to be most effective, it said, "These letters should be varied in style and content."

Sound familiar?

★ ★ ★

Victoria High School principal **William J. Garner** goes to California next week to become one of a select 750 North American school administrators.

He will be accepted into the academy of fellows of the Institute for the Development of Educational Activities at a seminar July 13-19 at Harvey Mudd College, Claremont, Calif.

IDEA is a division of the Charles F. Kettering Foundation of Dayton, Ohio, sponsor of the seminar to explore current issues and problems in education. The academy of fellows is the oldest continuing in-service program for school administrators in the U.S. and has had more than 6,500 participants from various parts of the world.

★ ★ ★

When you talk about the International Monetary Conference, you're talking big money.

The IMC is an organization made up of the world's top banking and financial people who represent literally billions and billions of banking and investment dollars.

The organization recently held a conference in New Orleans and members decided to hold their 1982 convention in little old Vancouver.

So if you notice all kinds of big black limousines and tycoonish-looking types accompanied by what look like burly security guards in 1982 in Vancouver, don't worry, it's just the money men meeting.

The suggestion is that the IMC members decided to hold their gathering in B.C. following recent revelations by Finance Minister **Hugh Curtis** that B.C. and sundry of its agencies now enjoy Triple A financial ratings.

Maybe they want to see if the streets here really are paved with gold

★ ★ ★

Another honor to a local author.

Joan Ward-Harris' book, *Creature Comforts*, has been chosen as a special non-fiction alternative by the Book-of-the-Month Club.

★ ★ ★

Shelly Duncan, 11, of Duncan, and **Rick Price**, 15, of Victoria, will take their parents on an all-expense paid trip to Kelowna to see the B.C. Summer Games, Aug. 14-17.

They won the trips for their entries in the annual province-wide Poster Contest sponsored by the Summer Games.

More than 2,000 students entered the contest. Shelly's entry was the best in the Grades 4 to 7 category and Rick topped the high school division. **Dean Feist**, 8, of Kelowna, won the primary section.

Convention hall site 'economic nonsense'

By AL FORREST

The waterfront location for Victoria's convention centre is economic nonsense as well as an environmental problem, Ald. Robin Blencoe said today.

"I have learned there is a growing concern in Victoria's business community that the convention centre will be a money loser because of its proposed location," Blencoe said.

"I believe (Finance Minister) Hugh Curtis also shares this concern."

The problem, Blencoe said in an interview, is that it is expensive to separate convention facilities from a hotel.

At the waterfront site, a full kitchen staff would have to be hired for banquets — and then laid off — and then rehired, as conventions come and go.

"This is an expensive way to operate. At hotels, you already have the kitchen staff and you just move them where they're needed."

Blencoe said local businessmen now believe it will be difficult to sell a convention hall that is not inside or adjacent to a hotel.

"People don't like to walk to these centres, especially in the winter. Can't you just see a woman in her evening dress walking several blocks while it's bucketing down rain?"

Blencoe has written Curtis outlining his concerns.

"I understand Curtis is taking a second look because the original estimates of revenue by the Pan Pacific Society may have been too optimistic," he said.

"Pan Pacific has subsequently resigned and the whole project has been put into question."

Blencoe said Curtis now should consider making a deal with private enterprise for a joint hotel-convention centre project on some other site, preferably on government-owned land behind the Executive House, which is a parking lot.

The alderman said private enterprise might be prepared to do the job.

He noted that the Hyatt Regency has given Vancouver a 1,500-delegate convention facility as part of its hotel at no cost to the taxpayers.

The Hotel Vancouver also has a convention hall that can handle 1,500.

The provincial government might be able to persuade some hotel chain to do the job for Victoria, particularly when the province has the land behind the Executive House as a lure.

"It has become clear a new hotel is needed in any case," Blencoe said.

From spring to fall downtown hotels are full while many in the outskirts are almost empty.

A convention centre not connected to a new hotel might put pressure on existing hotels because they wouldn't be able to find rooms for 1,500 delegates at some times of the year.

It is not practical to expect delegates to stay at motels in the outskirts, far from the convention hall.

Meanwhile, Mayor Bill Tindall said he will meet with Curtis before week's end in hopes of getting an early decision on the convention centre.

The mayor said time is an important factor. He said he hoped construction could start within six weeks.

Tindall said he will tell Curtis that opposition to the waterfront location had lessened in recent weeks and opponents now are more concerned with getting the best possible design for the site.

The main purpose of his meeting with Curtis, Tindall said, is to stress the need for an early decision.

Curtis has not commented on the continuing controversy other than to say an announcement will be made in due course.

A public hearing on a second attempt to rezone the waterfront site will be held later this month. The land had been rezoned but the bylaw was declared invalid by the B.C. Supreme Court because the city had not used proper notification procedures.

Slaying report a hoax

Sooke RCMP now believe a report of a double slaying on Renfrew Road was a hoax.

Cpl. Ken Rehman said a man identifying himself as Jim or Don Norton reported June 23 he and some friends had discovered two bloody corpses in a small orange and redish-colored tent beside a green bridge.

The report was taken seriously but after several days searching the roads between Port Renfrew and Sooke and Port Renfrew and Shawnigan Lake-Cowichan Lake with tracking dogs and the RCMP helicopter, police failed to find any sign of the tent, let alone the bodies.

Housing: long way yet

Housing starts in the Victoria area in the first half of the year are up 139 per cent over the same period last year but that's a long way from meeting the need.

Chris Dowling, local manager of Canada Mortgage and Housing Corporation, said Victoria has had 550 apartment unit starts in the first six months of this year.

Dowling said the 1980 figures at mid-year look good compared with 1979.

"But last year was dreaful. It's really not a fair comparison."

The normal demand is for an annual increase in the range of 1,500 to 2,000 — meaning there should be about 750 to 1,000 by mid-year.

"We're going to have a shortfall of more than 500 apartment units. We need more housing."

The important factor, he said, is the demand for housing, which remains far in excess of the supply.

His mid-year report, released today, shows 1,480 housing starts (of all kinds) for the first six month, up 139 per cent from 620 at the same time last year.

In each category, with the 1979 figures in brackets, the 1980 starts were: single family homes 679 (475), duplex units 44 (20), row houses 207 (31) and apartment units 550 (94).

He said the increase in the number of row houses was also signficant, although less than the demand.

"The market for condominiums has improved in Victoria and the demand is growing."

Condos are also needed as rental units.

There were only 24 recently-completed condominiums for sale as of the end of June. There were no recently-completed apartment units available for rent.

The supply of single family homes was a little better.

There were 98 new homes on the market as of June 30, up from 66 at the same time last year.

Of the 98 homes, 94 were in the $70,000 and up category. One year ago only 36 of 66 new homes were $70,000 or more.

Last year there were eight new homes selling under $50,000, seven under $60,000 and 15 under $70,000.

This year there are four selling between $60,000 and $70,000 and nothing under $60,000.

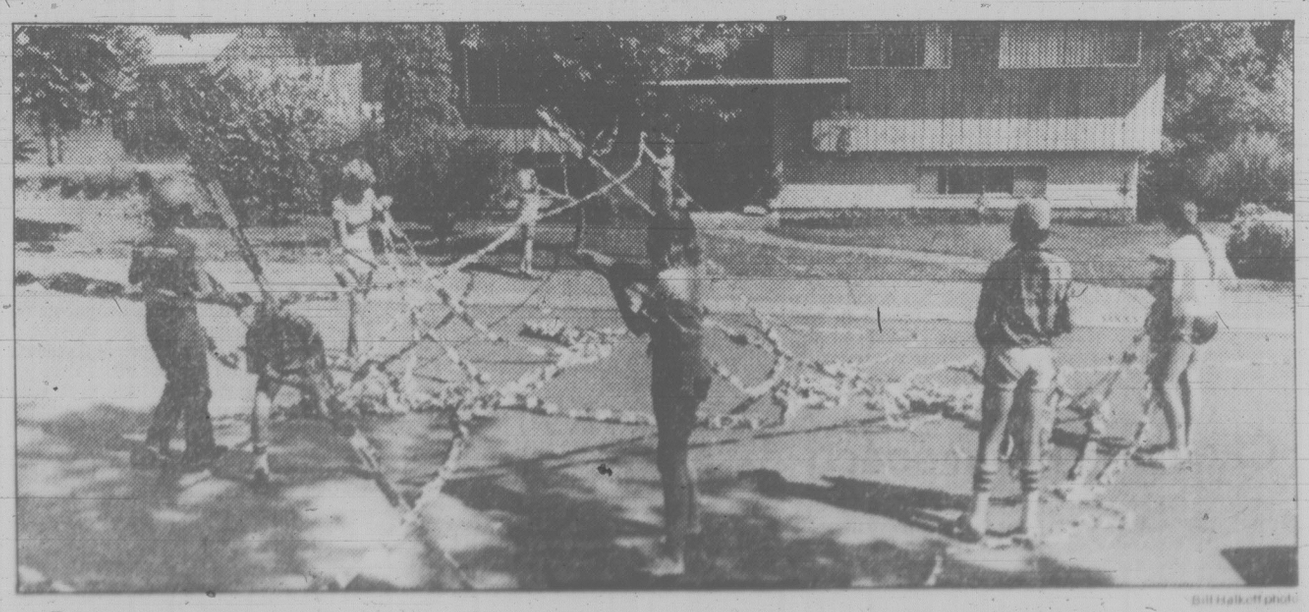

Bill Halkett photo

ALL WRAPPED UP in a summer holiday stunt, these Lugrin Place youngsters are trying to make a record paper daisy chain — well, a record for Esquimalt anyway. It's up to 1,000 feet now but that's far off the Guinness' Book of Records listing of eight miles done in only 24 hours. The paper twisters are Dawn Anderson, Mike Burton, Renee Feldon, Clint Bilton, Matthew Feldon, Riki Fallowfield and Wendy Waslenchuck. If a gale gets up, the whole poject is in serious trouble.

All-stars selected to tackle Canucks

Heywood Avenue Men's Softball League has named its all-star team to play the National Hockey League Vancouver Canucks in a benefit game at 2 p.m. this Saturday at Royal Athletic Park.

In the infield are Dale Ewasiuk (Knowles Realty), Ash Douglas (Strathcona Hotel), Gord Rutherford (Capital Builders), Al Hines (Mears Realty), Murray Sluggett (Knowles Realty), John Coccioloni (Captial Builders), Greg Bertrand (Remco), Dave Rivers (Mears Realty), Jim Tarbuck (Strathcona Hotel) and Larry Shaw (Mears Realty).

In the outfield are Don Frampton (Knowles Realty), Steve Coleman (Victoria Athletics), Theo Van Den Burgh (Capital Builders), Ross Swanton (Ingraham Hotel), Ryan Talbot (Victoria Athletics) and Mike Pelletier.

All-star pitchers are Dick Michaud (Capital Builders), Larry McKinnon (Knowles Realty) and Bob Fletcher (Victoria Athletics).

Heywood League pitchers on loan to the Canucks are Jim Miller (Victoria Athletics) and Marv Carver (Capital Builders).

The all-star team is being coached by Ken Griffin and Don Frampton (Knowles Realty) and Gary Simpson and George Kelly (Capital Builders).

Advance tickets for the benefit game, proceeds of which go to the Pearkes Clinic for handicapped children, are on sale at Memorial Arena and its outlets and will also be available at Heywood Avenue Park from 6:30 each evening this week.

Seapsrays earn spot in national tourney

PRINCE GEORGE — Victoria Seasprays captured the "A" title Sunday when the British Columbia peewee lacrosse championships ended here.

Seasprays won three and lost one of their four games in the double-round-robin tournament for 11 and 12-year-olds. That left them even with Coquitlam, which also finished with a 3-1 record, but the Victoria players took the title because of a better goals-for-and-against average.

Delta was the third team in the "A" event and the "B" division was won by Prince George.

Coached by Bill Marechuck and Danny Green, Seasprays placed three boys — Corey Sundstrom, Graham Bewley and Tom Marechuck — on the tournament all-star team.

The Victoria squad now goes on to the national peewee championship, starting July 11 in New Westminster.

Oak Bay tops Albion in six-a-side tourney

Oak Bay defeated the hosts in the final Sunday to win the annual Albion Cricket Club's six-a-side tournament at Beacon Hill Park.

Saanich took the consolation round, downing Castaways "B" in the deciding game.

On Saturday, Castaways, Albion and Alcos all scored well over the century mark in Victoria and District Association league matches but only one of the three earned a victory.

Castaways, with Tony Cox scoring 44 runs, raced to 148 all out and then dismissed Metchosin for only 74 to win by 74 runs out in the country. Alex Porter scored 27 runs for Castaways but the biggest headache for the home team was the bowling of Tony Quarless who took four wickets at a cost of only eight runs and Andrew Cameron who took three for five.

It was that kind of bowling that kept the Metchosin scoring down and only Chris Bradley was able to reach 20 runs.

Alcos and Albion battled to a draw at Beacon Hill.

With Don Hughes scoring 55 not out, Albion made 168 for six and then declared but couldn't get Alcos out before time expired.

At the close of play, Alcos had reached 122 for the loss of three wickets and Steve Hanson was 38 not out.

Oak Bay didn't have too much trouble getting Incogs all out for 75 runs, with Eric Richards taking four wickets for 10 runs and Cartwright Richards getting four for 21, but then Oak Bay itself struggled somewhat, losing seven wickets before reaching a score of 76 runs to win the match at Windsor Park by three wickets.

Sharp wins pair

Two members of the Victoria Flying "Y" Swim Club came up with outstanding performances Sunday in the British Columbia long-course championships at the University of British Columbia.

David Sharp captured two titles, winning the 50 and 100-metre backstroke events in the nine and 10-year-olds category while clubmate Craig Liddell finished second in the 11-and-12 100-metre breaststroke.

Rhonda Thomasson and Peter Dobson of the Hyack Swim Club in New Westminster took the girls' and boys' aggregate titles.

Sarah Frisbee of West Vancouver Otters won the under-10 girls' title, while Ricky Coopman of Surrey Knights was top boy in the same age group.

Title triumph

Gordon Head captured the Greater Victoria Little League girls' softball championship Monday, mauling Layritz 26-6 in the final at Layritz Park.

Buttons retained

Gordon Verley and Ray Cranston of Victoria Golf Club retained possession of the Victoria District seniors golf buttons Monday, defeating Uplands challengers Eric Ware and George Ferguson of Uplands at Cedar Hill.

FORMER YANKEE DIES

NEW YORK (AP) — Jack Martin, the oldest living former New York Yankees and Philadelphia Phillies baseball player, has died at the age of 93.

Saanich takes title

Saanich Bateson defeated Langford 4-0 in the final Sunday to win the Colwood and District juvenile boys' softball playoff at Hampton Park.

Winning-pitcher Trevor Hill hurled a three-hitter in the final and in an earlier game, Bateson's Brian Ford smacked a four-run homer as Saanich crushed Strawberry Vale 11-1.

Langford edged Strawberry Vale 1-0 to reach the final. Cordova Bay was the fourth team in the two-day double-loss tournament, but it went out with two straight defeats.

Victory gave Saanich Bateson a berth in the B.C. juvenile (17 to 19-year-olds) championships at Langford's Centennial Park, July 19 and 20.

Sandham collects over-all honors

Larry Sandham, behind the wheel of a Mini Cooper "S", placed first over-all in the Victoria Motor Sports Club sprint event held Sunday on the one-mile road circuit at Western Speedway.

Sandham's time of 40.871 seconds also earned him first place in the "D" sports racing class.

Class winners:

Formula V: Paul Whitworth, Caldwell D-13, 42.323.

Formula B: Gordie Munroe, Brabham BT-39, 42.425.

D-production: Paul Taylor, Datsun 240-Z, 45.714.

E-production: Bill Okell, MGB, 44.329.

F-production: Greg Hanson, Porsche, 49.728.

G-production: Bart Spruyt, Toyota Corolla, 44.883.

H-production: Andy Stewart, Toyota Corolla, 46.822.

F-improved production: Lorne Prevost, MG Midget, 45.245.

B-improved sedan: Bruce Letvak, BMW, 48.079.

C-improved sedan: Larry Sandham, Mini Cooper "S", 41.903.

D-improved sedan: Lance Mitchell, Sunbeam Imp, 47.824.

B-sports racing: Scott McDougall, Datsun 240-Z, 45.183.

D-sports racing: Larry Sandham, Mini Cooper "S", 40.871.

E-sports racing: David Whiteley, Mini Cooper "S", 41.381.

FIND YOUR PERFECT BUSINESS
at the
VANCOUVER BUSINESS OPPORTUNITIES EXPO
Sat., Sun., July 12-13 11 A.M. - 7 P.M.
SHERATON VILLA INN
4331 Dominion St., Burnaby, B.C.
INVESTMENTS FROM $1,000 TO $100,000
Gen. Adm. $3.00 Ladies Free
PRESTIGE PROMOTIONS 416-255-4684

FREE GUARANTEED CARRY-IN SERVICE ESTIMATE
● TV ● STEREO
● MICROWAVES
● VIDEO
FREE CARRY-IN SERVICE ESTIMATE
OR USE OUR $10.00 IN-HOME SERVICE CALL
homark
JOE CHOW
Service Manager
● SALES ● SERVICE ● RENTALS
27 BURNSIDE RD. (WEST) 381-5622 9:00 to 9:00

$500 GRANT
HOMES BUILT PRIOR TO 1961
You now have $500 towards your bill for insulating your home if your home was built prior to 1961. The Canadian Home Insulation Program (Chip) offers all home owners 100% of materials up to $350 and 33% of labour up to $150. If you qualify why wait!
Phone for an In-the-Home Estimate Without Obligation
Weathergard Shop 652-4411

VICTORIA TIRE
Brake Service
INCLUDES RESURFACING, PARTS and LABOUR
2 Wheels Drum Type
38.95 Most Cars
We install premium quality linings, resurface drums, repack front outer wheel bearings.
2 Wheels Disc Type
72.95 Most Cars
We install premium quality disc pads, resurface rotors, repack front outer wheel bearings.
Get Both Done For Less! 2 Drum and 2 Disc
99.95 Most Cars
Save $12 with this brake service. Includes all parts, services and inspections included in the previous 2 items.
With each brake service, we inspect, clean and lubricate return springs and hold down parts; inspect master cylinder, wheel cylinders/calipers; road test vehicle. If required, additional parts and services at extra cost.
Ask about our 24 mo./40,000 km warranty
DRIVE SAFELY — PHONE FOR APPOINTMENT

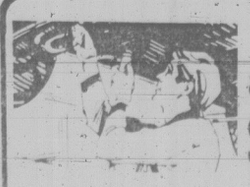
OIL, LUBE and FILTER
$12.95
Here's what we do:
● Change oil, install up to 5 litres of motor oil
● Change filter, install a new filter
● Complete chassis lubrication
● North American and most import cars
VICTORIA TIRE LTD.
610 HERALD
at Government
1 block north of Chinatown

Sears
Save 25%
Unconditionally guaranteed
Craftsman hand tools
Only at Sears!

a—Craftsman quick-release ratchets. Sears Best!
¼" drive. 09R 042 041. Reg. $14.99 ..... $10.48
⅜" drive. 09R 042 052. Reg. $19.99 ..... $13.49
½" drive. 09R 042 071. Reg. $25.99 ..... $18.73
b—¼" drive sockets. Standard 6 pt. or 12 pt. 5/32, 3/16, 7/32, 1/4, 9/32, 11/32, 3/8, 7/16 and 1/2". 09R 044 020. Reg. $2.69 each $1.34
Metric 6 pt. sockets in 4, 5, 6, 7, 8, 9, 10, and 11 mm sizes. 09R 045 021. Reg. $2.09 each $1.34
c—⅜" drive sockets. Standard 6 pt. or 12 pt. 3/8, 7/16, 1/2, 9/16, 5/8, 11/16, 3/4, 13/16". 09R 045 022. Reg. $2.89-$3.59 ea. ..... $1.94-$2.39
Metric 6 pt. or 12 pt. in sizes 9, 10, 11, 12, 13, 14, 15, 17, 18, and 19 mm 09R 044 023. Reg. $3.19-$4.29 each ..... $2.16-$2.84
d—½" drive sockets. Standard 6 pt. or 12 pt. in sizes 7/16, 1/2, 9/16, 5/8, 3/4, 13/16, 7/8, 15/16, 1, 1 1/16, 1 1/8, 1 1/4" 09R 045 024. Reg. $3.19-$6.89 each ..... $2.16-$4.71
Metric 12 pt. sockets. 9-32 mm. 09R 045 025. Reg. $3.39-$7.59 each ..... $2.16-$5.36
e—Craftsman deep sockets: ⅜" drive; 6 pt. or 12 pt. in 3/8, 7/16, 1/2, 9/16, 5/8, 11/16, 3/4, 13/16, 7/8". ¼" drive: 3/16-1/2" sizes. ½" drive: 12 pt. in ½ to 1⅛" sizes. 09R 045 006. Reg. $3.69-$7.49 each ..... $2.31-$5.61
f—Universal joints. ¼, ⅜ and ½" drive. 09R 042 432. Reg. $6.89-$8.99 each ..... $4.49-$6.51
g—Extensions. ¼, ⅜ and ½" drive in 1½-20" lengths. 09R 045 028. Reg. $3.99-$14.49 ..... $2.76-$10.26
Sears: Tools (9) Advertised prices in effect now through Saturday, July 19, while quantities last.

h—Assorted popular punches and chisels. 09R 032 794. Reg. $2.79-$4.49 each $1.49
k—Standard: box-end wrenches (3/8x7/16"-5/8x9/16"); open-end wrenches (3/8x7/16"-5/8x3/4"); combination wrenches (1/4-1 5/16") 09R 040 598. Reg. $4.19-$24.99 each ..... $2.76-$18.74
Metric: box-end wrenches (7x9 mm-12x14 mm); Open-end wrenches (7x9 mm-13x15 mm); combination wrenches (6-32 mm). 09R 045 027. Reg. $4.29-$23.99 each ..... $2.99-$17.99
m—Long nose pliers. 6" 1. Plastic-coated handles; side cutter. 09R 032 425. Reg. $13.49 ..... $9.36
n—Wide-jaw diagonal-cutting pliers. 7" long. Honed cutters. 09R 032 441. Reg. $13.49 ..... $9.73
6" long. 09R 032 440. Reg. $13.99 ..... $10.11
p—Groove-joint pliers. 9½" long. Knurled handles. 09R 032 483. Reg. $14.99 ..... $10.48
r—Slip-joint pliers. 8" long. Two adjustments; wire cutters. 09R 032 409. Reg. $11.49 ..... $7.86
t—Screwdrivers. Slotted. Phillips and Robertson types. 8 sizes. 09R 032 189. Reg. $1.99-$3.69 each $1.49
u—16-oz. ball-pein hammer. 09R 091 102. Reg. $12.49 ..... $8.61
v-8½' linesman pliers; not shown. Hand-honed, side-cutting jaws; bevelled nose. 09R 032 460. Reg. $18.99 $13.11
w—Save $18 on Craftsman cantilever tool box. Not shown. 09R 033 222. Reg. $47.99 ..... $29.99
x—Save $40 on Craftsman 9-drawer mechanic chest. Not shown. 09R 033 226. Reg. $139.99 ..... $99.99
y—Save $60. Craftsman 12-drawer roller cabinet. Not shown. 09R 033 243. Reg. $259.99 ..... $199.99

Personal Shopping Only

Craftsman hand tool unconditional guarantee
All hand tools unconditionally guaranteed against breakage. If any tool breaks in use, return it for FREE replacement.

This is a Sears best value!
Simpsons-Sears Ltd. 'Reg.' and 'Was' refer to Simpsons-Sears Ltd. prices

FINAL

TORONTO STOCK EXCHANGE TRADING

Distributed by CP
Toronto Stock Exchange—July 8

Complete tabulation of Tuesday transactions. Quotations in cents unless marked $. z—Odd lot, xd—Ex-dividend, xr—Ex-rights, xw — Ex-warrants. Net change is from previous board-lot closing sale.

Stock	Sales	High	Low	Close	Net Ch'ge
A and B					
A.G.F.M	66700	$5¼	5	5¼	+ ¼
Aby Gln w	750	$8¾	8¾	8¾	
Abti Prce	8033	$19⅛	18⅞	19⅛	+ ⅛
Abitbi 10	26	$51¼	51¼	51¼	
Adanac M	11600	410	390	400	+20
Advocate	1300	140	135	135	—15
Afton Min	100	$30¼	30¼	30¼	— ¼
Agnico E	16462	$15⅝	15	15⅛	
Ahed C	125	125	125	125	
Akaitcho	1400	200	195	195	— 5
Albany	13100	255	250	250	+ 5
Alt Energy	23357	$19	18½	19	+ ½
Alta Gas A	32628	$34	33	33⅝	— ¼
Alta G C p	z4	$62½	62½	62½	
Alta G E p	200	$23	23	23	
Alta G 9.76	z10	$26⅜	26⅜	26⅜	
Alta G 7.60	13600	$22⅝	22½	22½	
Alta G 6⅝	1775	$47½	46½	47	— ¼
Alta G 6½	13970	$30	29¼	29½	— ½
Alta Nat	100	$22½	22½	22½	— ¼
Alcan	63780	$31⅞	30⅞	31⅝	+ ¾
Algo Cent	800	$26	25½	26	+ ½
Algoma St	1417	$31⅜	31⅜	31⅜	+ ⅛
AStel p	z25	$25⅝	25⅝	25⅝	
Am Larder	2100	88	85	85	— 5
Am Eagle	12600	$5¾	5½	5⅝	
Am Leduc	61600	105	98	101	+10
Andres W A	1100	$10¼	10⅛	10¼	
Ang CT 265	100	$27	27	27	— 1
Ang D Gld	850	420	410	420	+20
Ang U Dev	1300	330	330	330	—10
Aquitaine	11582	$68¾	67½	67¾	— ½
Arbor C	3700	230	220	230	+10
Argosy	1500	64	63	64	
Args 250 p	z5	$24⅜	24¾	24¾	
Argus B pr	z40	$26	26	26	
Argus C pr	320	$6⅝	6¼	6⅜	+ ⅜
Asamera	19853	$25⅜	24⅝	24⅝	— ¼
Asbestos	400	$37½	37⅛	37⅛	— ⅞
Asoc Porc	1500	430	420	430	+10
Astral	100	295	295	295	— 5
Atco A	16980	$24¼	23¾	24	— ¼
Atl C Cop	4337	100	90	100	+10
Atlas Yk	11000	80	77	78	+ 1
Atl Yk r	363600	5	4	4½	
Ato Hard A	1800	$10⅞	10⅞	10⅞	— ⅛
BBC M p	3000	$25	25	25	
BC Sugar	A151300	$37½	37	37½	+ ⅜
BP Can	260681	$49¾	48½	48½	— ⅜
Bakertalc	5000	125	121	121	—14
Banister C	4750	$18½	18	18½	
Bank BC	500	$34	33⅞	34	+ ½
Bank Mtl	252776	$28	27⅞	28	+ ⅛
Bank N S	24981	$30½	30	30¼	— ⅛
Bankeno	2100	$7	6⅞	7	— ½
Barex	2500	25	25	25	
Bary Expl	1500	156	156	156	+ 1
Basic Res	11500	$17⅞	16⅛	16¼	—1¼
Bell Canad	87546	$20¼	20	20	— ⅛
Bell C pr	5100	$27½	27½	27½	— ½
Bell D pr	250	$60½	60½	60½	
Bell 1.80	1500	$20½	20½	20½	
Bell 1.96	2050	$24⅛	24	24	
Bell 2.05	7961	$23	22¾	23	+ ¼
Beth Cop	100	$21⅞	21⅞	21⅞	+ ⅜
Bighart O G	9700	$8⅜	8	8⅛	— ⅛
Bi Hawk	4000	62	62	62	+ 2
Blakwod A	100	$5	5	5	
Bomac A	100	$7¾	7¾	7¾	— ⅛
Bombr	200	$13¼	13¼	13¼	
Bonza O	44702	$12¾	12⅜	12½	— ¼
Bonanza W	17530	$6⅜	6⅛	6¼	+ ⅛
Border C	100	395	395	395	
Bow Val	303417	$23⅜	22½	23	+ ⅛
Bow Vly 7	6550	$84¼	82½	83	— ½
Bralor Res	18545	$15⅝	14	14	— ⅝
Bramalea	2800	$24	23½	24	
Brascan A	25407	$28½	28	28¼	
Brenda M	2600	$33½	32¾	33	+ ¼
Brinco	8579	$8⅝	8½	8½	+ ⅛
Brinco p	1505	$5¼	5¼	5¼	
BCFP	5405	$14¾	14⅜	14⅜	— ⅛
BCRIC	36770	$6¾	6½	6¾	+ ⅛
BC Phone	3332	$16⅞	16¾	16⅞	+ ¼
BCPh 5.15	z10	$54¾	54¾	54¾	
BCP 10.16 p	263	$25¾	25¾	25¾	
Broul Reef	3000	115	110	115	
Brunswk	27510	$13⅜	12⅞	13⅛	+ ⅜
Budd Can	3200	$6¾	6¼	6¼	
C					
CC Yachts	864	330	330	330	
CAE	22820	$18	17⅞	18	
CCL Ind	7400	$6½	6⅜	6½	+ ⅛
CME Res	7877	355	325	335	— 5
CMS Mines	7500	114	110	110	
Cad Frv	1300	$20¼	20	20¼	
Cad Frv A	550	$8¾	8¾	8¾	+ ⅛
Cal PA	204823	$19½	19¼	19½	+ ⅛
Cal P 9.75	80	$102	102	102	
Cal P 2.36	400	$26¼	26¼	26¼	
Calvert	8100	300	295	295	— 5
Camflo	25595	$28⅜	27¼	27⅜	— ⅛
C Chib A	5900	$15	14¾	14¾	+ ¼
Camp RL	17330	$67½	64½	65	— ¼
Can Cem	100	$12⅝	12⅝	12⅝	
C Cem 6½	100	$14⅝	14⅝	14⅝	
CCem 2 p	3800	$14⅜	14⅛	14¼	+ ¼
CDC	1675	$12⅝	12¼	12½	
CDC pr B	75	$143¾	142	142	—1¾
Can Malt	200	$32⅜	32¼	32⅜	+ ⅝
C Nor West	7797	$24	23⅛	23½	— ¼
CanP Ent	48297	$24⅛	23¾	23⅞	
C Packrs	400	$33	31¾	33	+1½
Can Perm	1680	$18⅞	18⅝	18¾	+ ⅛
CPerm 6¾	200	$23	22⅝	23	+ ⅜
CPerm 8	150	$22½	22½	22½	— ½
CS Pete	3350	$17⅝	17	17⅛	— ¾
Can Trust	1938	$25⅝	25½	25½	
C Tung	525	$30¼	30	30	— 1
CCablesy A	10230	$18⅝	18⅛	18⅝	+ ½
CCablesy B	2400	$17½	17½	17½	+ ½
CC Man X	100	$13	13	13	+ ¼
CC Man Y	1500	$12	12	12	
C Curtis	2000	99	92	92	— 3
C Formost	5120	$10¾	10½	10½	
CGE	100	$28½	28½	28½	— ½
CG Invest	200	$22⅞	22⅞	22⅞	
C Hydro pr	z35	$11¾	11¾	11¾	
CI Bk Com	15487	$26⅝	25⅞	26	
C Lencour	14000	133	125	125	+ 5
C Marconi	1500	$18¾	18½	18¾	+ ⅜
CNat R	51584	$21⅜	20⅝	21	+ ¼
C Nat 8.50	1000	45	44½	45	+ 1
C Ocdental	3296	$15¼	15	15	
C Ocdntl p	z40	$26⅛	26⅛	26⅛	
CP Ltd	20695	$42¾	41¾	42¾	+1⅛
CPL A p	300	$8⅝	8½	8½	
C Reserve	11801	$22¾	22	22⅜	+ ⅛
Cdn Tire	210	$26¼	26	26¼	+ ⅜
Cdn Tire A	4920	$28¾	28⅜	28½	
C Utilties	210	$24⅞	24⅞	24⅞	
C Util 5 pr	z4	$54¾	54¾	54¾	
C Util 9.24	1175	$25½	25¼	25¼	
Canbra	575	$6½	6⅛	6⅛	—½
Candel Oil	724	$35½	35¼	35¼	+ ¼
Canray	1100	315	310	310	— 5
Canron A	1215	$15¾	15½	15½	— ¼
Cara	1900	$16¼	16	16	— ⅜
Carl OK	9580	$9⅜	9⅛	9¼	+ ⅛
Carl B p	100	$30⅛	30⅛	30⅛	+ ⅛
Carma A	2500	$17½	17¼	17½	+ ¼
Carolin M	1130	$21	20⅞	20⅞	— ⅛
Cassiar	1800	$13¼	13	13	— ¼
Celanese	9975	$6⅛	6	6	
Celan 175 p	100	$17¾	17¾	17¾	+ ⅛
Ctl Est A	6945	$12¼	12¼	12¼	+ ⅛
Cent Pat	1300	450	445	450	+10
Chnclr	71210	$6	5⅝	5⅝	— ⅛
Charter Ol	7500	320	315	320	+10
Cherokee	21170	$14⅜	14⅛	14⅜	— ⅛
Chib Kav	7000	31	29	29	— 3
Chieftan D	4200	$26½	26	26	— ½
Chromaco	z20	225	225	225	
Chrysler	8287	$8⅛	8	8⅛	+ ⅛
Cockfield	200	440	430	430	
Coin Lake	5000	54	54	54	— 2
Cmplx	3500	$6⅛	6	6	— ¼
Cominco	9975	$64	62½	63	+1⅛
Cominco A	100	$25	25	25	
Comrcl O G	13600	395	375	385	—15
Coniagas	2850	290	275	290	+25
Con Bath A	4765	$15	14⅞	14⅞	
Con Bath p	200	$15¾	15¾	15¾	+ ⅜
Con Fardy	4200	300	295	295	
C Durham	29150	288	282	288	+ 3
C Marben	10100	285	270	270	— 5
C Morisn	2850	425	415	415	—15
Cons Prof	9061	209	198	198	+ 3
C Rambler	2500	$5¼	5	5	— ⅜
C Rexspar	2000	65	62	65	+ 3
Con Distrb	6350	$8¾	8½	8⅝	— ⅛
Control F	400	355	350	355	— 5
Conventrs	4350	$17½	17	17½	— ¼
Conwest A	2900	$5⅞	5¾	5¾	
Conwest B	1100	485	480	480	— 5
Cop Fields	17200	$18½	18	18⅜	+ ¾
Corby vt	720	$19½	19½	19½	+ ½
Coseka R	9196	$23¾	23½	23¾	+ ⅜
Costain Ltd	2000	$9¼	9	9¼	+ ¼
Courvan	1000	175	165	165	—15
Craigmt	1625	$5½	5⅜	5½	
Crain R L	100	$12	12	12	— ½
Crwn Life	z45	$65	65	65	
Crown 8¾	300	$20	20	20	
C Zelrba A	484	$23½	23½	23½	
Crush Intl	450	$14¼	14¼	14¼	
Cuvier M	5500	81	77	80	— 2
Cyprus	17675	$21⅝	20¼	21	— ¼
Czar Res	36790	$18⅞	18¼	18½	— ⅜
D to G					
Dalco Pet	1600	$9⅞	9⅝	9⅞	
Dalmy C	500	$6¾	6¾	6¾	— ½
Daon Dev	29803	$8⅜	8	8⅜	+ ¼
Daon A	900	$7¼	7¼	7¼	
Daon 8⅝ p	200	$8⅝	8⅝	8⅝	
Daon 9½ p	200	$9¼	9¼	9¼	— ⅛
Dejour	163500	135	125	129	— 3
D Eldona	28400	230	220	221	— 2
Delhi Pac	55600	109	100	100	— 6
Denison	25248	$46½	45¾	46	+ ½
Dicknsn	26070	$17¾	17	17⅛	— ¼
Digtech	2891	$8	7⅞	8	
Discovry	25100	215	201	213	+ 1
Doman I	2100	$9	8⅞	9	+ ⅛
Dome Mine	14620	$118	115	115	— 1
Dome Pete	51624	$89½	88	88¼	— ⅜
DPete A p	400	$21	21	21	
DPete B p	753	$20⅜	20½	20½	— ½
D Bridge	13550	$18⅜	17¾	18	+ ¼
DExplor	4000	86	85	86	+ 1
Dofasco A	23190	$35	33¾	34¼	+ 1
Dofasco p	100	$56	56	56	
Dom Store	24850	$17¾	17¼	17¾	+ ¼
D Textile	8110	$14	13¾	13¾	— ⅛
Domlim A	200	$17¼	17¼	17¼	+ ¼
Domtar	15500	$25¼	25	25⅛	+ ⅛
Dover pr	150	$6½	6½	6½	
Dr Mc C A	1100	$10½	10½	10½	
Dunde Pal	333	113	113	113	— 2
Dunraie	6300	160	152	158	
Du Pont A	1350	$25½	25¼	25½	+ ¼
Dustbane	500	$8	8	8	
Dylex Ltd	200	$9⅛	9⅛	9⅛	+ ⅛
Dynamar	4700	$5¾	5½	5¾	+ ⅛
E-L Fin	1000	$11¼	11¼	11¼	
Est Mrtlc	1010	340	340	340	— 5
East Sul	1510	315	315	315	+10
Estn Prov	1500	$8	8	8	+ ¼
Ego Res	26500	235	225	230	
Elhorn	11084	$6¾	6¼	6½	+ ⅛
Emco	200	$11¾	11¾	11¾	
Emco w	4750	280	275	275	
Enrgy Res	3050	185	175	185	
EquiTrust	200	475	475	475	+15
Extd A	4555	$10¼	10	10¼	
Falcon C	55047	$12	11⅝	11¾	+ ½
Flbrg Nik	6690	$107⅞	107	107¾	+1¾
Fed Ind A	2600	$7½	7½	7½	
Fed Pion	200	$35	35	35	
Fidelty Tr p	100	$15½	15½	15½	— ¼
Finning T	10900	$30	29	30	+ 1
F Calgary	4800	310	300	310	+ 5
F Cty Tr C	1000	$7¾	7¾	7¾	+ ½
F Mar	8500	250	240	240	
Ford Cnda	z30	$44⅛	43⅛	43⅛	
Francana	15656	$20¾	19½	20¼	+ ⅜
GEH Steel	700	190	190	190	
G M Res	12718	$7¼	7	7⅛	— ⅛
Galveston	1300	300	295	295	— 5
Gaz Metr	1146	$7¼	7	7¼	
Gen Baker	1100	$9¾	9½	9¾	+ ½
G Distrb A	1150	$10⅜	10¼	10¼	— ¼
G Distrb w	1100	440	440	440	—10
GMC	1770	$55¾	55	55½	+ ½
Genstar L	28625	$30⅛	29¾	30	+ ⅛
Gnstar 2.35	2850	$33	32½	32½	
Gesco Dis	z25	255	255	255	
Giant Yk	1200	$26	25	25	+ ⅛
Gibraltar	19000	$13½	13	13⅜	+ ⅛
Glbe Rlty p	1000	$22½	22½	22½	— ⅛
Goldund M	19000	355	340	345	— 5
Graft G	100	$15¾	15¾	15¾	+ ¼
Graft G A	20800	$16	16	16	+ ½
Grandma	4600	259	251	255	+ 5
Granduc	3600	330	320	325	— 5
G L Nickl	1200	135	130	130	— 5
GL Forest	1100	$51½	50½	50½	— ¼
Gf West S	2500	465	460	465	+ 5
G West wt	z50	67	67	67	
G Goose	100	$6¼	6¼	6¼	+ ¼
Greyhnd	16000	$15⅜	15¼	15¼	+ ⅛
Gulf C	181345	$35¾	34¼	34⅞	— ½
Gulfstrem	23200	$7½	7	7⅛	— ¼
H to L					
HCI Hldg B	400	$30	29	30	+1¾
H Group A	309	440	425	440	+15
Hardee	2214	73	72	72	— 3
Harlequin	13950	$19¾	19½	19½	— ⅛
Hatleigh A	9940	$6⅛	6	6⅛	+ ⅛
Hatleigh B	14740	$6⅛	6	6	
Hawker	2700	$19	18⅝	19	+ ⅛
Hayes D	200	$7¾	7¾	7¾	— ¼
Hedway A	1600	450	450	450	—10
Highfield	1000	310	310	310	
Holinger A	365	$58½	58½	58½	
H Bay Mng	38300	$30⅝	29½	30⅜	+1⅜
H Bay Co	1985	$24¾	24½	24¾	+ ¼
HBC pr	617	$20⅜	20⅛	20⅛	— ⅛
HB Oil Gas	34924	$36⅞	35⅞	36½	+ ⅝
Husky	211000	$18⅜	17½	18⅛	+ ¾
Husky A pr	z45	$32¾	32¾	32¾	
Hydra Ex	8940	105	96	97	+ 2
IAC	6670	$10⅝	10⅜	10⅝	+ ¼
ICG Util	z50	$14¼	14¼	14¼	
IU Intl	6299	$17⅝	17⅜	17½	+ ⅛
Imasco	19387	$50½	50	50	— ¼
Imp Oil A	53261	$47½	46⅛	46½	— ⅞
Imp Oil B	545	$46½	46⅛	46½	— ⅝
Inco	137087	$27⅜	26⅝	26¾	— ⅛
Inco 7.85	200	$23¼	23¼	23¼	
Indal	55134	$14	14	14	
Indusmin	8240	$16⅞	16⅞	16⅞	
Inland Gas	1979	$14½	14⅜	14½	+ ¼
Inter-City	9625	$19⅝	19	19	— ⅜
Inter C A p	200	$15¼	15¼	15¼	
Int Div	100	330	330	330	
Intrmetco	4650	$11¼	11	11¼	
IBM	401	570	70	70	
Int Mogul	2411	$9⅝	9⅜	9⅜	— ⅛
Intl Thom	10200	$9½	9¼	9½	
Intpr Pipe	11403	$17⅝	17½	17½	
Ipsco	595	$29½	29	29½	+ ½
Inv Grp A	525	$18⅝	18⅝	18⅝	
Iron Bay T	800	$6½	6½	6½	
Irwin Toy	100	325	325	325	+ 5
Island Tel	150	$15¼	15¼	15¼	+ ¼
Ivaco	1200	$18¼	17⅝	18	— ½
Ivaco 8.85	200	$45	44¾	44¾	— 1
Jannock	150	$10⅞	10⅞	10⅞	— ⅛
Jannock B	193	$12¾	12¾	12¾	
Janock wf 2	900	480	480	480	— 5
Jorex Ltd	21600	86	82	82	
Joutel	70300	175	166	166	— 5
Kaiser Re	7315	$32¾	32½	32⅝	+ ⅛
Kam Kotia	9050	$7⅛	6⅞	6⅞	— ⅛
Kaps Tr	126880	164	155	155	— 2
Keeprite	200	$15⅞	15⅞	15⅞	— ¼
Kelsey H	100	$24½	24½	24½	+ ¼
Kerr Add	8032	$19	18½	18½	— ⅜
K Anacon	12875	84	78	80	
La Luz	1300	$6⅞	6¾	6¾	
Labatt A	30060	$24⅝	24½	24½	
Lab Min	150	$69¼	69¼	69¼	— ¾
Lacana	9000	$10	9¾	10	
Lacana w	300	$6½	6⅜	6⅜	+ ⅛
Laidlaw B	25000	$6	5⅝	6	
Ldl 9¾	100	$11	11	11	
Laidlaw 8	285	$8	8	8	
LOnt Cem	300	$5¼	5¼	5¼	
L Shore	1810	$9	8⅝	8⅝	— ¼
Lasitr Km	300	161	161	161	+11
Laurasia	14150	104	100	103	+ 5
Lau Fin p	300	$12⅝	12½	12⅝	+ ½
Lava Cap	9470	$8¾	8¼	8¾	+ ½
Leigh Inst	325	$9¾	9⅝	9¾	— ⅛
Liberian	z2	400	400	400	
LL Lac	9219	$10¼	9⅝	9⅝	— ⅛
Loblaw Co	12296	$5⅛	490	5⅛	
Lochiel	32620	$8⅝	8⅛	8¼	— ⅜
Lochiel A	1398	$13¾	13½	13½	— ⅜
Lytton M	2000	60	60	60	+ 5
M to O					
MDS Helth	500	$10½	10½	10½	
MICC	2000	$11	11	11	— ½
MSZ Res	21800	257	245	251	+11
MTS Inter	500	75	75	75	—10
Mclan H A	5400	$16¼	16⅛	16¼	+ ¼
MB Ltd	8746	$31	30½	30⅝	— ⅜
Madeline	15119	260	250	250	— 9
Madsen	600	195	191	195	+ 4
Magnason	100	200	200	200	
Magnetcs	500	150	150	150	
Maislin I	400	430	430	430	
Majstc Wil	23550	$8⅜	7⅞	7⅞	— ⅜
Malartic	2400	225	225	225	— 25
Man Bar	5000	145	135	135	— 5
Maritime	496	$24¾	24¾	24¾	+ ¼
Martim A p	200	$7⅝	7⅝	7⅝	
Mar T 940	202	$10	10	10	
Mass Fer	7480	$7¾	7½	7½	— ⅛
Mas F A	2550	$16¼	16	16	— ⅛
Mas F B	3450	$16⅛	15¾	16	+ ¼
Matchan	10000	64	60	60	— 3
Mc Adam	9500	85	81	82	— 1
Mc Intyre	126	$79½	79½	79½	— ½
McLaghlin	900	$8¾	8¼	8¾	+ ½
McLghl 10 p	z20	$12⅜	12⅜	12⅜	
McLghl w	100	$5¾	5¾	5¾	
Mentor	3100	$6½	6⅜	6⅜	— ⅛
Mercantil	1841	$20½	20¼	20¼	
Merland E	35750	$9¾	9½	9⅝	
Met Stors p	z25	$12⅞	12⅞	12⅞	
Mex LP pr	150	$5¼	5¼	5¼	
Midcon	300	250	250	250	
Minrl Res	37100	275	271	274	— 1
Mitel Corp	21958	$28½	26⅝	27¾	+ 1¼
Molson A	2105	$32½	32	32¼	— ⅛
Molson B	1150	$32	31¾	32	+ ½
Monarc W	z100	14	14	14	
Monenco A	800	$12¼	11¾	12	— 1
Moneta P	1000	100	100	100	+15
Moore	11935	$36⅛	35⅝	35⅝	— ⅜
Mtn States	25680	$10½	9¾	10¼	+ ⅛
Murphy	43600	$33½	31½	32¾	+1½
N B Cook	300	$6¼	6¼	6¼	+ ¼
NBU Mine	7000	385	380	385	+ 5
Nat Bk Can	10530	$13⅜	13⅛	13⅜	+ ⅛
Nat Drug	100	$13⅛	13⅛	13⅛	— ¾
N Hees Ent	200	$7¾	7¾	7¾	— ½
Nat Pete	15500	405	385	385	—15
Nemco	106750	330	315	320	+10
Neomar	1384	410	395	410	+15
NB Tel	1002	$20¼	20	20¼	+ ¼
N Kelore	8800	54	51	51	+ 1
N Provid D	3500	48	47	48	
N Que Ragl	10720	$5⅜	5	5	— ¼
N Sen	115000	69	63	66	+ 4
N York Oil	11367	325	320	325	
Nfld LP A	1460	$23¾	23½	23½	
Nfld Tel	1860	$11⅛	11	11	
Nfld Tel A	250	$15½	15½	15½	
Nfld Te 975	100	$21	21	21	— ½
Newnor	23000	28	25½	25½	— ½
Nick Rim	3000	40	40	40	+ 1
Noble M	1800	170	166	166	— 4
Noma A	300	$11¼	11¼	11¼	+ ¼
Nor Acme	10800	126	118	125	+ 4
Noranda	50158	$28⅛	27¼	27⅜	— ⅝
Norbaska	1000	79	79	79	— 1
Norcn	190595	$35⅛	34½	35	+ ⅝
Norcn 288	1300	$62¼	61	61½	—1¼
Norlex	2000	31	31	31	+ 1
Normick P	700	$6¾	6⅝	6¾	— ¼
NC Oils	500	$22	22	22	+ 1
N Canada	z300	95	87	87	
Nor Tel	19791	$37½	36½	37¼	— ⅜
Northgat	3116	$11½	11¼	11¼	
Northld	25990	116	108	108	— 7
Northstar	1700	$6½	6⅜	6½	
NW Util p	280	$43	43	43	
N Beauc	2500	60	55	60	+10
NS Sav	10¼	200	$21	21	+ ¾
Nowsco W	3300	$23⅞	23¾	23¾	— ⅛
Nu-Wst A	30408	$19⅛	18¼	19⅛	+ ⅞
Nu-Wst B p	350	$18⅛	18⅛	18⅛	
Nu-Wst 9 p	1000	$20	20	20	
Nufort Res	3000	112	105	105	
Numac	2000	$38⅜	37½	37½	— 1
OPI	100	$28	28	28	+ ½
Oakwood P	25400	$20⅛	19¾	20	
Obrien	15500	299	290	290	— 2
Ocelot A	400	$31	31	31	— ⅞
Ocelot B	17800	$31⅞	30¾	30¾	—1⅛
Okanagan	z25	$15⅞	15⅞	15⅞	
Omega	1750	$7¾	7⅝	7¾	
Onaping	8600	$5½	5¼	5¼	— ¼
Oshawa A	4900	$9	9	9	
Osisko	5700	50	49	49	
P to S					
PCL Indust	100	450	450	450	
Pac Coper	2000	345	345	345	+ 5
Pac Nth	6¾	z50	$18½	18	18½
Page Pet	2564	$29	28⅜	28⅜	— ⅝
Page Pet 7	10200	$15⅞	14¾	15	
Pagurian A	17500	$9	8½	8⅞	+ ⅛
Paloma P	5260	$6⅝	6½	6½	
Pamour	19550	$18½	18	18⅛	— ⅛
Pancana A	500	$5¼	5¼	5¼	— ¼
Pan Centr	5516	265	255	265	
PanCan P	590	$80¾	80⅛	80⅛	— ⅞
Pango Gld	8000	145	140	140	+ 5
Parlake	1800	300	295	295	— 5
Patino N V	100	$32	32	32	
Paulin A	100	$5	5	5	
Pe Ben O	24000	385	370	385	+15
Peerless	10000	460	450	450	—15
Pembina	10934	$12¾	12⅛	12⅝	+ ⅛
Pennant	20700	284	277	282	
Penningtn	1000	$5⅞	5⅞	5⅞	
P Jewl A	100	$13½	13½	13½	
Petro Sun	3100	365	355	360	— 5
Petrofina	5182	$59½	58¼	59	— ¼
Petrol	3300	$9¾